The Los Angeles Times

In Three Parts—24 Pages
PART 1—TELEGRAPH SHEET—12 Pages

FRIDAY MORNING, JULY 4, 1913.

For Liberty under Law, Equal Rights and Industrial Freedom

PRICE 5c: Yearly, $60; Monthly, 75 Cents, postpaid. Delivered, average cost per copy, 2½ Cts.

THE GLORIOUS DAY ALL AMERICA CELEBRATES!

Everybody Satisfied.

PA'S O.K. ON SAYRE.

"Fine Chap," Says the President.

Thinks If Anyone Is Good Enough for His Daughter This Is the Man.

Happy Lawyer Boasts that He Was Elected "Chief Bootlick" in College.

Tells New York Reporters that His Engagement Came Sans Romance.

[BY DIRECT WIRE TO THE TIMES.]

WASHINGTON BUREAU OF THE TIMES, July 3.—[Exclusive Dispatch.] President Wilson thinks Francis Bowes Sayre, who will marry his daughter, Miss Jessie Woodrow Wilson, is a mighty fine man. Like all other fathers he declares that no man is quite good enough for one of his girls, but to Mr. Sayre, who is connected with the District Attorney's office in New York, he sees no real objection.

Mr. Wilson said today that no definite time had been fixed for the wedding. Friends of Miss Wilson, however, expect that it will be in November, probably on the 15th or 22nd. They say that Miss Wilson has expressed a desire to be married about the middle of November on a Saturday.

[CONTINUED ON SECOND PAGE.]

CASH BONUS FOR SWAINS.

Swift and Company Gives Prizes to All Employees Who Marry.

[BY DIRECT WIRE TO THE TIMES.]

CHICAGO BUREAU OF THE TIMES, July 3.—[Exclusive Dispatch.] A cash bonus to every employe who marries, offered by Swift & Company at the stock yards has caused a rushing business for Cupid. As the June bride season approached last spring the packing firm announced that it would make a present of $50 to all department heads who married and $25 to all other employes.

TWO ACCIDENTS REPORTED.

Apperson With Bromlette at Wheel Hits Curb at Glendale and Two Wheels Are Crushed.

No. 4, the Apperson, Bramlette, driver, hit the curb on the first half of the "S" turn on the San Fernando road in the southern part of Glendale, in the road race last night. Both rear wheels were smashed and the car seemed out of it.

No. 11, the Macomber Rotary, slipped a clutch at Vermont avenue and Los Feliz road, and a relief car was dispatched to the city for a new clutch, it being the intention to start the car as soon as repairs were made.

At Burbank a tourist auto ran over a boy and broke his leg. The lad was taken to the Burbank Hospital.

PRINCETON PROFESSOR DEAD.

Charles Greene Lockwood, Authority on Mathematics, Succumbs as the Result of Overwork.

[BY DIRECT WIRE TO THE TIMES.]

NEW YORK BUREAU OF THE TIMES, July 3.—[Exclusive Dispatch.] Following an illness of four years, brought on by overwork, Charles Greene Lockwood, professor emeritus of mathematics at Princeton University, is dead today at Monomonock Inn, in Caldwell, N. J. He retired after twenty-eight years of active service at the university. Arteriosclerosis was the immediate cause of his death.

Modern.

AIR FERRY IS READY.

San Francisco Man Asks a License.

Wants to Land His Passengers Where the Steamboats Also Dock.

Says He Can Maneuver His Craft Without Delaying the Big Liners.

Tacoma Inventor Startles the Crowds with Flight in Sea and Breeze.

[BY DIRECT WIRE TO THE TIMES.]

SAN FRANCISCO BUREAU OF THE TIMES, July 3.—[Exclusive Dispatch.] Impetuous commuters who find ferry boats too slow for them, even though they have their heads buried in the sporting pages of the daily papers, may find another and much faster means of crossing the bay between San Francisco and Oakland in the near future by means of an air line hydroplane, which will make the trip from the Oakland side to a landing on one of the piers just south of the Ferry building in less than four minutes.

John L. Lekas, a wealthy inventor and aviator who has a three-passenger 160 horse-power hydroplane, today declared that his air ferry is a success, and that he will immediately put it in operation if the State Board of Harbor Commissioners would grant him a permit to use the end of one of the piers south of the Ferry building for landing.

Aviator Lekas, in his application for use of one of the piers for his air ferry, asked that he be granted the privilege of installing a folding platform on the end of the pier, which can be taken out of the way after the arrival and departure of his aerial machine. He says that he will give all other common carriers right of way.

Lekas's application was referred to Engineer Jerome Newman of the harbor board.

NEW FLYING BOAT WORKS PEFECTLY.

[BY DIRECT WIRE TO THE TIMES.]

TACOMA (Wash.) July 3.—[Exclusive Dispatch.] Silas Christoferson last night at Hoquiam gave the first public exhibition of his flying boat in America. The boat, the last thing in hydro-aeroplanes, is Christoferson's own design. It has the hull of a speed boat with a tapering stern, fitted with an aeroplane engine and biplane wings.

Christoferson's flight was of seven minutes duration, the aviator rising from and lighting on the water without difficulty. He made several turns over Gray's Harbor and on his return to the landing stage declared himself highly pleased. He was brought to Hoquiam to give a three days' exhibition at the first annual Gray's Harbor splash. Christoferson's flight was the first by an airship on Gray's Harbor.

Under Fire.

FEDERAL BUREAU IS CRITICISED.

CATHOLIC EDUCATORS SCORE COLLEGE CLASSIFICATION.

National Association Finds Fault with Standard that Places Financial Above Other Considerations and Deprecates Instruction in Sex Hygiene.

[BY A. P. NIGHT WIRE TO THE TIMES.]

NEW ORLEANS, July 3.—Deprecation of the classification of colleges by the Federal Bureau of Education into groups of A, B and C, condemnation of the action of the American Medical Association in eliciting aid from the Carnegie foundation and protestation against the education of children in sex hygiene were contained in resolutions adopted by the National Catholic Educational Association.

The grouping of colleges as now by the Federal bureau is declared to be unjust and based upon financial rather than educational standards.

The Carnegie foundation is arraigned as showing a spirit antagonistic to institutions under religious control and sexual education of the young as at present conducted in many schools is characterized as "subversive of true morality."

"The activities of certain individuals and corporations which threaten to interfere with the just liberties of private educational institutions," are also condemned.

"Our Happy Home" in Sunbaked Chicago.

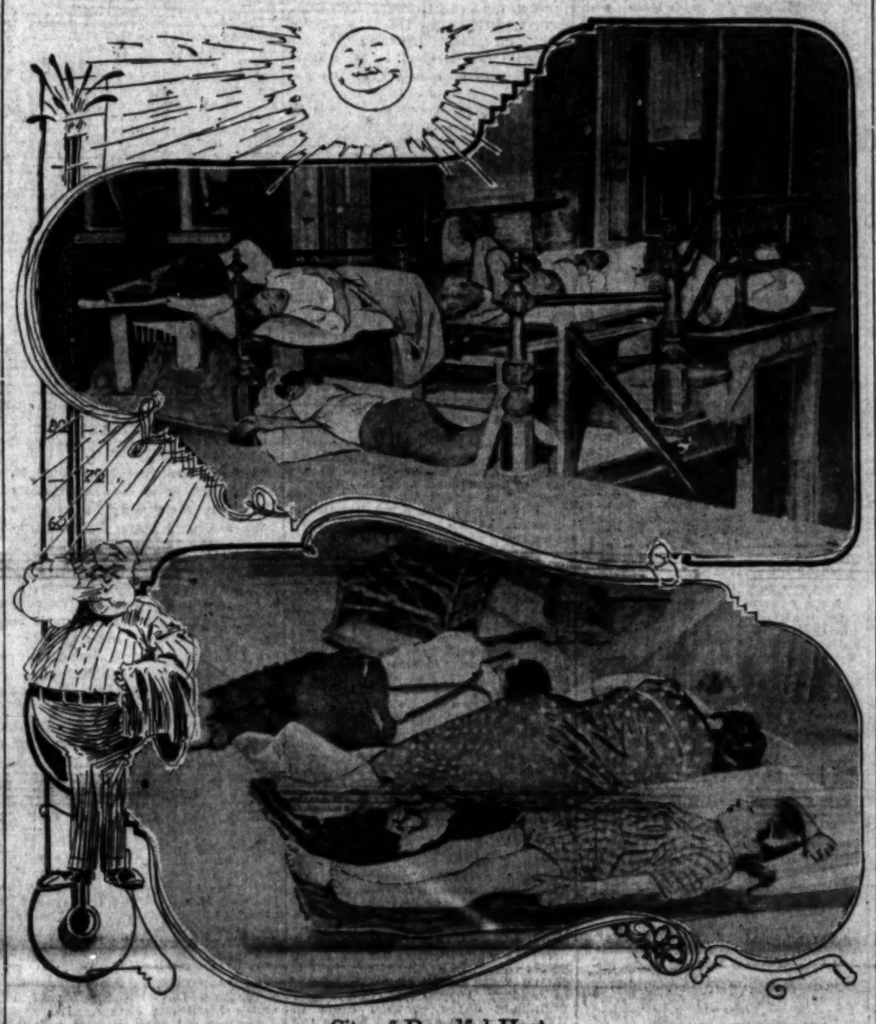

City of Dreadful Heat.

The photos are snapshots made in the streets of Chicago where suffering humanity tries to snatch a few hours' sleep in the odd poses and positions depicted. Dispatches last night indicated that a new hot wave is settling over Chicago and the Middle States generally.

TURN HOSE ON FIREWORKS.

Six Truckloads to Be Dumped into New York Harbor by Inspectors.

[A. P. NIGHT WIRE TO THE TIMES.]

NEW YORK, July 3.—At least six truck loads of fireworks designed to go up tomorrow will go down instead—into the waters of New York Bay, whither they will be consigned by the street cleaning department. During four days past, fire department inspectors have made seizures of fireworks in 300 retail stores which are without licenses. The explosives had the hose turned on them and will come to their Independence Day end somewhere along the water front.

Beguiled.

WILSON YIELDS TO DIXIE TALK.

PHILADELPHIA NAVY YARD TO GIVE WAY TO PENSACOLA.

Southern Democrats Induce President to Move Plant from Ship Building Center to Obscure Town in the Palmetto Belt—Experts Say It Means End of Machine Corps.

[BY DIRECT WIRE TO THE TIMES.]

PHILADELPHIA, July 3.—[Exclusive Dispatch.] The Philadelphia navy yard, as a marine base, may soon give way to Pensacola, (Fla.,) according to rumors current in government circles. It was rumored that all the marines and marine officers now at the local yard will be transferred to the new barracks under course of construction at Pensacola within a few months. If such a move is made it would mean a loss of over $2,000,000 a year to this city. Indications of a new order of affairs are the bids asked by the Navy Department for the transportation of 1000 marines to the new site.

Thomas Reilly, who has the contract for the erection of the new marine barracks at the yard here has been offered $36,000 by the government to stop work, it is said. Work has been stopped on the barracks at the Boston and Brooklyn yards.

The Pensacola yard was closed during the Taft administration which decided to make Philadelphia the marine base of the Atlantic Coast. When the Wilson administration went into office the Florida yard was reopened.

(Continued on Eleventh Page.)

Deadly.

HUMIDITY AND HEAT SMOTHERING CHICAGO.

Second Installment Sweeps Down on City of the Lakes, Killing Five More and Prostrating Thirty Victims, Many of Whom Will Probably Be Added to the Death List in a Day or Two.

[BY DIRECT WIRE TO THE TIMES.]

CHICAGO BUREAU OF THE TIMES, July 3.—[Exclusive Dispatch.] Following a respite of two days, the second installment of the deadly heat wave swept down upon Chicago and vicinity again today, killing five and prostrating thirty persons. Many of the prostrations are very serious and the victims will appear in the list of dead in the course of a day or two. In addition, the death of thirty-four babies was recorded, all attributed directly to the heat, and eleven persons were bitten by rabid dogs.

Reports this evening from various points in the Middle and Central West announce that the recurrence of intense heat is general over all the territory affected by the recent four-day siege, which slew about 200 adults, nearly 300 infants, and caused more than 500 serious prostrations. Conditions everywhere today were aggravated by the unusually high humidity, which fairly smothered those who were forced to toil, either in the sun or in the shade. Workers in office buildings and stores probably suffered more intensely from this cause than did those laboring out in the open.

During the afternoon in Chicago, a hazy rain fell at intervals, while the sun was shining. The rain was turned to steam as soon as it struck the heated pavements, making breathing difficult and aggravating a condition already almost intolerable.

Nine drownings were reported from various points and at Toledo, O., a retired farmer, driven insane by the heat, slew his wife and himself. At South Bend, Ind., so many cases of sunstroke and illness due to the heat have developed that daily clinics are held by the physicians to care for emergency cases.

In Cleveland, O., John D. Rockefeller defied the unusual heat and played the best golf game in his career. Five deaths from heat were reported in Cleveland. Three deaths and fifteen prostrations were reported from Cincinnati.

The Consumers Ice Company, which has been giving free, thousands of tons to the poor, today announced an advance of 50 cents a ton to saloons and other large consumers, but the price to families will not be raised and the free distribution will continue. President Upham said the company was losing fifteen to twenty horses daily from the heat. He said all of Chicago's surplus supply of ice could be sold to Cincinnati and other points at twice the price obtained here, but that none would be sent out.

Northern Pacific and other Northwestern roads had advices today of excellent rains throughout the Northwest, and cooler weather, indicating the salvation of the immense crops just now at a crucial stage.

The great exodus from the city, due to the approaching three days' holiday, began today, when thousands departed by train, boat and automobile for Wisconsin and Michigan resorts. The hegira will assume record-breaking aspects tomorrow and transportation companies, rail and water, admit they will be unable to properly

(Continued on Second Page.)

Significant.

GREAT OIL INTERESTS AFTER MEXICAN RAILWAY.

[BY DIRECT WIRE TO THE TIMES.]

ST. LOUIS (Mo.) July 3.—[Exclusive Dispatch.] The Globe-Democrat will tomorrow print the following:

EAGLE PASS (Tex.) July 3.—One of the most significant bits of news that came out of Mexico today was that the appointment of J. N. Galbraith, as receiver of the National Railways of Mexico is taken to mean that H. Clay Pierce, head of the Waters-Pierce Oil Company, and associates, will ultimately come into possession of that property.

Mr. Galbraith was the Mexico representative of the Waters-Pierce Company at the time of his appointment as receiver and he is said to represent in his new position the Pierce and other American interests that owned the Mexican Central Railroad before its purchase by the Mexican government and merger into the National Railways of Mexico.

Veterans.

CHARGE IN PEACE.

Gray Meets Blue at Bloody Angle.

Pickett's Men Greet the Remnants of Philadelphians at Gettysburg.

Second Army Corps Flag Is Crossed with Stars and Bars on the Ridge.

Mighty Cheer Rends the Air When Old Glory Is Unfurled on the Field.

[BY A. P. NIGHT WIRE TO THE TIMES.]

GETTYSBURG BATTLEFIELD (Pa.) July 3.—A handful of men in uniform re-enacted today the charge of Pickett. Across the field of Gettysburg up the slope of Cemetery Ridge, where death kept step with them in '63, 150 veterans of the Virginia regiments of that immortal brigade made their slow parade.

Under the brow of the ridge at the Bloody Angle, where the Philadelphia brigade stood that day, was a handful in blue, scarcely larger, waiting to meet the onslaught of peace. There were no flashing sabres, no guns roaring with shell, only eyes that dimmed fast and kindly faces behind the stone wall that marks the angle. At the end in place of wounds or prison or death were handshakes, speeches and mingling cheers.

The veterans in gray marched for a quarter of a mile over the ground that they traversed during the charge. They came up the slope in columns of fours, irregular, but responsive to the commands of Maj. W. W. Bentley of the Twenty-fourth Virginia, one of the few officers of either Pickett's or the Philadelphia brigades, who was present. Ahead of them marched a band and well down the column was a faded Confederate flag, its red field pierced with many holes, its cross bars dim and its shaft colored with the sweat of many a man who died that it might fly high in the last desperate effort to pierce the union lines. Its progress was slow and painful, for the timothy in the field was high and its plowed surface was not easy for world-weary feet. Up to the very edge of the stone wall covered now with tangled vines, shaded by trees and peaceful as a summer lane, they marched in the hot sun while the band played "Dixie." There they stood for half an hour while their comrades in blue peered across at them.

The blue line formed behind the walls. Over their heads floated a faded standard of the Second Army Corps. Behind them were the monuments of the Philadelphia brigade and the Fourth United States Army Battery where Gen. Armistead died in the midst of the guns, killed, the historians say, by a shot fired by its dying commander, Lieut. Cushing.

As the men in gray formed in a long line facing the wall, the Stars and Bars and the flag of the Second Corps were crossed in amity, the Stars and Stripes was unfurled and the crowd that came to watch burst into a cheer. Representative J. Hampton Moore of Pennsylvania, made a long speech and Maj. Bentley answered him on behalf of the South. The veterans in gray were given a medal presented by John Wanamaker. They crowded over the stone wall, shook hands and the charge was over.

W. H. Turpin of the Fifty-third Virginia appeared in the uniform he wore on the day of the charge. His feet were bound in cloth, he had an army blanket strapped to his back and he calmly smoked a long-stemmed corncob pipe.

There were fifteen regiments in Pickett's division that day in '63 and the histories say that 5000 men charged across the field. Every field officer was killed or wounded except one lieutenant-colonel and two-thirds of the line officers met the same fate. Of the 5000 who charged only about 2000 returned to the Confederate position. The Philadelphia brigade numbered about 1200 men and lost 453 in killed and wounded.

GOVERNORS' DAY.

"Governors' day" in the big tent was a great success. The enclosure was crowded with thousands of cheering veterans. Patriotism was the keynote of the speeches. Interest was added to the occasion by the presence of a Congressional committee of twenty-one Representatives and nine Senators, headed by Vice-President Marshall and Speaker Clark.

One practical suggestion came from the meeting. Gov. Cox of Ohio, in the course of his address, urged that the National Soldiers' Home at Johnson City, Tenn., be turned over to the Confederates for use as a Home for the veterans who fought under the southern flag. The audience voiced its approval of the suggestion by tremendous applause.

MARSHALL SPEAKS.

Vice-President Marshall was the first speaker. His address was in the nature of a Fourth of July oration.

He said in part:

"It would be in vain to speak of right or wrong on this occasion. This

(Continued on Eleventh Page.)

THE WORLD'S NEWS IN THE HEART OF IT IN TODAY'S TIMES.

SYNTHESIZED, CLASSIFIED AND INDEXED.

THE VERY FOREMOST NEWS: (1) Pickett's Charge Re-enacted. (2) Sicilian Lemon Lobby Exposed. (3) Application for Air Ferry License in San Francisco. (4) Wilson Puts His O.K. on Sayre. (5) California Wine Makers Mulcted of Millions. (6) Heat Wave Recurs in the East.

INDEX.

PART I.

2. 30 Mile Stock Motocar Railways.
3. Two Release of Breadwinners.
4. Happenings on the Pacific Slope.
5. Public Doings of Lobby Inquiry.
6. Lady Sackville Weeps in Magu.
7. Stocks, Bonds, Financial Summary.
8. Weather Report; Water Front News.
9. Lemon Breaks Sullen Silence.

PART II.

1. Coal-Norton-Haynes Job to Grand Jury.
2. Cruise Over Water Rights.
3. South Side Up Stock Transfer.
4. Basketball Dope; Tug Points; Verse.
5. Times Scholarship Contest.
6. Los Angeles County Correspondence.
7. Town Topics Neighboring Counties.
8. Municipal News: City Hall; Courts.

PART III.

1. Motor Watch Start of Auto Race.
2. Motor Rally Beats Lowly Oaks.
3. Motor Slip the Seraphs Sorrow.
4. Events in Society; at the Theaters.

SUMMARY.

[SUMMARY OF WEATHER, CROPS, MINING, RAILROADS, COURTS, POLITICS, CRIME, ACCIDENTS, SOCIETY, SPORTS, ETC.]

CLEAR. Clear. Wind at 5 p.m., southwest, 8 miles. Thermometer, highest yesterday, 90 degs.; lowest, 60 degs. Forecast: Today, fair in the morning, moderate southwest wind. For complete weather report see page 7, Part I.

GRAND JURY. The grand jury is expected to take up the Earl-Norton-Haynes coalroad matter. Delay is blamed for holding up the work of county employees.

WATER RIGHTS. Another income is received by city officials yesterday from the municipal Watershed at the harbor.

ESTATE OF CHARLES E. PUNDELL, who was killed a few days ago, was filed for probate yesterday. The estate consists of $10,000, mostly in cash and securities.

DEATH OF CLIFFORD. A young oil man of Whittier was instantly killed yesterday afternoon when struck by a Pacific Electric car at Huntington drive and Fair Oaks, Alhambra.

CITY HALL. Some important legacies are left to the new city administration by the retiring engineer, seeking to safeguard interests in the Owens River rights.

CITY COUNCIL. The Public Utilities Commission heard much evidence yesterday in the Yaney case and decided to withhold a decision until next Monday.

COURTS. Judge Wellborn yesterday Federal court remarked that a certain attorney and his associates were making themselves obnoxious in handling stock.

COURTS. A. Larson indicated yesterday his belief that the accusation of murder preferred against him by Mrs. Lee Lee Lee had walked the streets for weeks before the killing with which he is charged.

CRIME. SOUTHERN CALIFORNIA. A Pasadena man was awakened from his slumber by a burglar shot in the shoulder. The thief escaped, but took the man's purse with the contents.

CRIME. A Los Angeles man was fined twice in one day in police court. Upland caught him first and therefore took what was left.

CELEBRATIONS. The Fourth of July will be celebrated with picnics and many points in Southern California. The beaches have made preparations to entertain hundreds of thousands and the programme includes fireworks in the evening.

RAILROADS. The Salt Lake Railroad has purchased a narrow gauge line which connects Redlands and San Bernardino from the Southern Pacific. It is believed the road will be made standard gauge and shops built in San Bernardino.

ORCHARDS. Indiana bankers have purchased the Henderson Orchards near Porterville. Two hundred and thirty thousand dollars was paid for property which is considered one of the finest tracts in the San Joaquin Valley.

PACIFIC SLOPE. A Tucson (Ariz.) woman yesterday brought a charge of non-support against her husband under the new law which makes such an offense a felony.

RAILROADS. The street cars of San Francisco yesterday stopped for two minutes in honor of the memory of the late Superintendent Hibbs, whose funeral was held.

PETITIONS. Petitions to President Wilson are being circulated asking for the release of Charles H. Brenbarack, serving a two months jail sentence in Santa Barbara county prison for offering Senator Works a $1000 fee to secure him the Santa Barbara postmastership.

GENERAL EASTERN. It was reported yesterday that the victims of the attack by the Philadelphia man at Gettysburg who ran amuck are recovering.

COURTS. The Federal Court in Chicago yesterday declined to declare forfeited the bond of Jack Johnson, just because he has left the jurisdiction of the court.

COURTS. Patrick Quinlan, the I.W.W. leader, was yesterday sentenced to from two to seven years in the penitentiary at Paterson, N. J., for inciting a strike riot.

RAILROADS. The Great Western Railroad yesterday refused to pay $300,000 in refunds on excess charges as ordered by the United States court.

LABOR. Farmers in Nebraska are offering from $4 to $6 a day to laborers and anyone they can get to aid them in harvesting their crops.

WASHINGTON. The report of the internal revenue office at Washington yesterday indicated that the past year was a record breaker for the consumption of beer, whisky and tobacco in the United States.

G. Harold Powell, general manager of the California Fruit Growers' Exchange, yesterday before the Senate Lobby Investigating Committee exposed the methods of the Sicilian Tree trade lemon lobby.

The Senate Lobby Investigating Committee is taking steps to broaden its inquiry so as to meet the demands of the House for a separate investigation of the Mulhall charges against certain of its members.

FOREIGN. Two militant suffragettes in London were sentenced yesterday to three years in the penitentiary for setting fire to the buildings at a race track.

A London judge yesterday decided that there is no authority in law for allowing women to practice in the courts as lawyers and barristers.

Lady Sackville broke down in court yesterday while on the witness stand in the Scott will contest, but insisted that her friendship for the baronet who left her the bulk of his fortune was merely platonic.

Servia yesterday formally declared war on Bulgaria. Fighting between the opposing forces in Macedonia continues, while the Turks are said to await an opportune moment to resume hostilities against the former allies.

MEXICO. Twelve refugees from Guaymas arrived yesterday at Yuma, but four automobiles and a wagon with women and children are reported stranded on the lower Colorado.

M. B. O'FARRELL
215 Black Building
Fourth and Hill Streets
Main 6853.

Coast Ostrich Farm
High-grade Plumes at reasonable prices.
206 W. 4th Street
Angelus Hotel Bldg.
SILK SALE

Political.

URGE RELEASE OF ERCANBRACK.

Six Petitions to Wilson Ask for Carpenter's Pardon.

In Santa Barbara Jail for Offering Works a Bribe.

But Lives Like King While Serving His Sentence.

[BY DIRECT WIRE TO THE TIMES.]

SANTA BARBARA, July 3.—[Exclusive Dispatch.] Six petitions are being circulated in Santa Barbara today asking President Woodrow Wilson to pardon Charles H. Ercanbrack, the local carpenter, who has been sentenced to two months' imprisonment in the Santa Barbara County Jail for offering United States Senator Works $1000 if he obtained the local postmastership for him. The petitions were put into circulation by friends of Ercanbrack and are being liberally signed.

One copy has been sent to Los Angeles and will be circulated among the lawyers there. When Ercanbrack was sentenced by Judge Wellborn Monday there were scores of lawyers in the court room who promised they would sign a petition for pardon. Judge Wellborn himself is reported as saying that he would sign the petition.

It is the intention of those circulating the petitions to have them filled by Sunday, when they will be forwarded to President Wilson. An effort will be made to have the President give the petitions his immediate attention.

SERVING HIS SENTENCE.

Ercanbrack has already begun serving his sentence. After citing the facts in the case the petition says:

"That we have known said C. H. Ercanbrack for many years and during his residence in Santa Barbara. That he has always borne an excellent reputation for honesty, industry, good citizenship and has been a most exemplary husband and father.

"That he has not to our knowledge taken any part in politics or been a partisan of any kind.

"That we are fully convinced that said Ercanbrack in sending the letter and making the offer above referred to, was not actuated by any criminal intent to commit a crime, and that in no sense was guilty of moral turpitude involved on his part.

"That he wanted the position of postmaster of Santa Barbara and knew of no other or better way to secure it than to write to Senator Works and he wrote, not knowing that his act was in violation of the criminal law of the United States.

"We, therefore, in consideration of the foregoing, respectfully ask your excellency to extend to our friend and fellow citizan your executive clemency and pardon his said violation of the law, and we shall ever pray."

LIVES LIKE A KING.

Meantime Ercanbrack is living like a king in the County Jail. He is said to have the whole second floor of the jail to himself, has his own favorite rocker, his private meals brought in and is allowed visitors at most any hour of the day.

ANGELENO SHOT ON CRUISER.

Negro Mess Attendant Believed to Have Been Accidentally Killed Aboard the Galveston.

[BY DIRECT WIRE TO THE TIMES.]

TACOMA (Wash.) July 3.—[Exclusive Dispatch.] Julian Wilmer, of Los Angeles, mess attendant, was shot and killed last night by B. Scott, also a mess attendant on board the cruiser Galveston, now at Everett, for the Kla How Tah celebration. The men were negroes. Capt. Hilary Williams, in command, believes the shooting was accidental. The men were preparing to take shore leave for the evening. Wilber had $66 in his pocket and said, according to Scott, that they ought to take a gun. Scott entered the quarters of Capt. Williams and secured a six-shooter, then visited the apartment of Lieut. Day and procured ammunition to fit the borrowed gun. There was no witness to the shooting.

The explosion attracted officers who found Wilmer with a bullet through his chest. He died thirty minutes later. Scott was placed under guard. A call was sent to Bremerton for a member of the Medical Corps, there being no surgeon on the cruiser today. An inquest board on the cruiser today found the shooting accidental, absolving Scott. The men were warm friends, both having served eight months on the Galveston. Scott's home is Nashville. Wilber's effects will be sent to Los Angeles.

Humidity and Heat.

Continued from First Page.

cars for the more than 499,000 persons who have indicated their intention of traveling out of the city. To meet the effects of the county traction strike, which last night threatened to keep in the broiling city hundreds of thousands of the poorer classes, various concerns have formed an immense auto service to transport these people to their destinations.

Forecasters say the present heat wave will continue for at least three days, and grow in intensity. The city today ordered the installation of seventy additional bubbly drinking fountains at busy streets.

Jacksonville, Fla., Cincinnati, Atlanta, Des Moines, Iowa, and Pittsburgh, broiled under the same temperature—94. Phoenix, Ariz., with 104, led the procession, with Tucson at 102, and Pueblo, Colo., with 100, the next highest. New Orleans, with six degrees cooler than Chicago. Los Angeles, Cal., and Medicine Hat were in the same class with a maximum of 76, and San Francisco, with a maximum of 66, was twenty degrees cooler than Toronto.

B. D. WINCHELL RESIGNS.

Quits as Receiver of St. Louis and San Francisco Railroad—May Go to Northern Pacific.

[BY A. P. NIGHT WIRE TO THE TIMES.]

ST. LOUIS, July 3.—Benjamin L. Winchell resigned today as receiver of the St. Louis and San Francisco Railroad at a conference in the chambers of Federal Circuit Judge Sanborn.

The resignation was accepted, it was said, and it is reported that W. C. Nixon and W. B. Biddle, vice-presidents of the road, were appointed receivers. In this capacity they are to serve with Thomas H. West, chairman of the board of directors of the St. Louis Union Trust Company, which in the past has handled the 'Frisco's finances.

It was reported among railroad men that Mr. Winchell resigned to accept an offer from the Chesapeake and Ohio Railroad. Judge Sanborn recently fixed Winchell's salary as receiver at $1500 a month. This, it is understood, was considerably less than his former salary as president of the road, and dissatisfaction with the salary is generally given as a cause of his resignation.

MAY GO TO HILL'S ROAD.

[BY A. P. NIGHT WIRE TO THE TIMES.]

ST. PAUL (Minn.) July 3.—A rumor that B. L. Winchell, whose resignation as one of the receivers of the 'Frisco Railroad has been accepted, would become connected with the Northern Pacific Railroad gained circulation here tonight.

Stand Patter.

WILSON STICKS TO THOMAS FOX.

AND THEREBY TURNS DOWN SENATOR JOHN D. WORKS.

Appointee for Sacramento Postoffice, However, Is to Be Given a Hard Tussle to Secure Confirmation—Democratic Federal Slate for Northern California Is Completed.

[BY DIRECT WIRE TO THE TIMES.]

SACRAMENTO, July 3. — [Exclusive Dispatch.] Word has been received from Washington that President Wilson today refused to withdraw the nomination of Thomas Fox, as postmaster at Sacramento from the United States Senate and it has been announced that the President is going to stand pat and will try to have the Senate confirm his appointment.

Senator John D. Works, who is opposed to the appointment of Fox on the ground that he is a "reactionary" and a "Southern Pacific" politician had hoped that the President would withdraw the appointment and when the President failed to do so, Works would not let go. He is still holding up confirmation and his mind seems to be made up to fight to the bitter end.

The action of the President in refusing to withdraw Fox as an appointee, improves the chances for Fox ultimately to land the place. This slight chance is offset to some degree by the determination of Works to stand by his opposition.

Additional indorsements of Fox sent to Washington include: Presiding Justice N. P. Chipman, Associate Justice E. C. Hart and A. G. Burnett of the Third District Court of Appeal.

This is the slate for Federal officers in Northern California which will go to the Senate shortly if something unforeseen does not arise to break the present plans of the patronage distributors:

Collector of the Port of San Francisco, J. O. Davis; Superintendent of Mint, T. W. H. Shaughan; Surveyor of the Port, Justice Waddell; naval officer, James Barry; Collector of Internal Revenue, J. J. Scott; Postmaster Fisk of San Francisco is to be ousted and Charles Fay, former secretary to ex-Mayor Phelan will be put in his place.

Women Rebuffed.

SAYS CHRIST PUT BAN ON EQUAL SUFFRAGE.

[BY DIRECT WIRE TO THE TIMES.]

ATLANTA (Ga.) July 3.—[Exclusive Dispatch.] The Woman Suffrage Association of Georgia was refused the use of the Capitol today to hold a State convention. Senator Stark led the fight to bar the suffragettes from the Capitol. He told the women frankly that they had better be at home and that Christ himself had put the ban on equal suffrage when he failed to select a woman as one of his apostles.

As soon as the resolution allowing the women to use the Capitol was read, Senator Stark said:

"I presume that these good ladies of Georgia desire to enlighten this body of Senators upon the subject of woman suffrage?"

"In so far as I am informed, the Senator is correct," stated President Anderson.

"In that case," replied Senator Stark, "I make the motion the resolution be indefinitely tabled."

The motion was carried, 20 to 7, and the indignant suffragettes swarmed about Stark and began to rebuke him.

"Why did you make that motion to table our resolution, Senator?" asked Mrs. McLendon.

"Because," said Stark, "I have absolutely no sympathy with your cause."

"But don't you think maybe you have made a mistake?" queried Mrs. Woodall.

"Maybe Christ made a mistake when he appointed twelve apostles and did not make six of them women," retorted Stark.

"Now, don't you think there ought to have been at least one woman in the place of Judas Iscariot?" Shaking her finger at Stark, Mrs. McLendon said:

"Senator, you are not orthodox. We shall remember you for this. You will never be re-elected."

FOR NERVOUSNESS.

Take Horsford's Acid Phosphate

Recommended for relief of insomnia, nervous headache and nausea.—[Advertisement.

To make oranges profitably requires oilcake, salt and water—Purkis has all of these in a superlative degree.

DELICIOUS Arrowhead Springs Water. Genuine bears Arrowhead trade mark. Phone Main 8432.

TURPIN is on the State highway—Los Angeles to San Diego.

Illuminating.

CALIFORNIAN EXPOSES SICILIAN LEMON LOBBY.

Reveals to Senate Investigating Committee the Underhanded Methods of Importers to Obtain Free Trade. Refutes Insinuation of Missouri Democrats that California Citrus Fruit Exchange Is a Trust.

[BY DIRECT WIRE TO THE TIMES.]

WASHINGTON BUREAU OF THE TIMES, July 3.—[Exclusive Dispatch.] What steps the California citrus growers, acting through the Fruit Growers' Exchange, have taken to fight for an adequate tariff on their products was explained this afternoon by G. Harold Powell, general manager of the exchange.

The inquiry covered the nature of the organization of the growers and Powell was put through a searching examination, in the course of which he explained how the importers and the foreign growers united in making a fight to break down the protective tariff. The hearing was specially arranged so as to enable Powell to leave for California, the committee still being in the midst of the hearing of the revelations of the "Wolf of Wall Street," calling himself David Lamar, which hearing has gone over until Tuesday.

Mr. Powell explained that he was not only general manager of the Fruit Growers' Exchange but also consulting manager of the Fruit Growers' Supply Company, and that he was in Washington as representative of the Citrus Protective League, a voluntary organization of growers.

He said that he came to Washington April 16, after the tariff had got out of the House canvas, in order to be able to furnish information to the California Senator and Representatives regarding conditions affecting the citrus industry. He gave the history of his connection with the Department of Agriculture for ten years.

SICILIAN CONSPIRACY.

He told how it had been learned that there was an arrangement between Palermo growers and New York importers of lemons to secure a reduction of the tariff. On agreement one of the foreign growers visited California in the guise of an investor, he said, and afterward, misleading articles were printed concerning the California citrus industry. "I wish to introduce in evidence," said Mr. Powell, "this box, on which is legend stating that if the duty were removed the box would cost the consumer $1.20 less. The duty is only $1.15. This was put on the box in Palermo."

Powell then described how he went to Sicily and Italy for the California growers to investigate the conditions of the citrus industry abroad and published the results of his investigations, later causing a thorough inquiry into costs of production in California to be made, the facts being published in bulletin number 9 entitled "The California Citrus Industry." Tabular statements were also prepared and issued showing costs. Briefs were also prepared for the use of the Ways and Means Committee. In January last, Powell and four prominent citrus growers came to Washington and appeared before the Ways and Means Committee to protest against a reduction of the duty. A detailed statement of his work in behalf of the tariff was made by Powell. The entire cost of the investigation in Europe and this country, the trips to Washington, printing, the pay of a representative in New York, who investigated the refund of duty on decayed fruit and putting out matter from Washington regarding the citrus industry, amounted to $14,354.

BIG INVESTMENT.

"There is invested in the citrus industry in California," said Powell, "$200,000,000. The league's expenses for legal advice cost nothing for several years, Judge A. F. Call, now deceased, served as counsel without pay because he was so interested in a co-operative movement in building up a big industry in the State that he was glad to do all he could in the closing years of his life to help make it successful without cost for his services."

IMPOSING ON CONGRESS.

The manner in which signatures to an appeal for lower citrus duties were obtained at Coney Island by false statements on posters, and by taking signatures even from 12-year-old boys by agents of the fifty importers controlling the Sicilian lemon trade in New York, were explained.

Senator Reed went exhaustively into the organization of the exchanges, and the raising of the freight rate after the Payne-Aldrich tariff went into effect. "The increase amounted to fifteen-fifty of the increase in the tariff," explained Powell, "and the additional freight was put into a trust fund awaiting the final decision of the suit brought by the growers. That fund now amounts to $400,000. The payments continued two years."

"How much did the planting of lemon trees increase after the increase in the tariff?" asked Senator Reed.

"About 40 or 50 per cent."

"Now isn't it a fact," asked Senator Walsh, "that there was great activity in planting beets, and in fruits of various kinds, and that Los Angeles and Southern California also gained marvelously in population about that time."

"There was general business prosperity and increased confidence. Everybody has the hope of living in California some time," replied Powell. "The planting of lemons, however, increased faster than the planting of any other fruit."

Mr. Powell was quizzed at considerable length by Senator Reed in an endeavor to show that the exchange amounted to a trust. In the face of the action of a Democratic Congress in exempting farmers and labor organizations from prosecutions under the Sherman Act, this was a somewhat remarkable spectacle and it brought out the assertion by the witness that in late years a special effort had been made to have the exchange conform in its methods to general commercial practice and stand or fall on its merit as a business organization.

Solved.

IDENTIFY LAMAR AS OMAHA MAN.

LOBBY WITNESS FORMERLY RAN STATIONERY STORE.

Said to Have Passed as David H. Lewis and Later Incurred Enmity of J. P. Morgan by Interference When United States Steel Corporation Was Being Formed.

[BY DIRECT WIRE TO THE TIMES.]

OMAHA (Neb.) July 3.—[Exclusive Dispatch.] David Lamar, whose testimony before the Lobby Investigating Committee caused such a sensation, formerly lived in Omaha, where he conducted a small stationery store on the top floor of the New York life uilding. While in Omaha Lamar went under the name of David H. Lewis. In addition to the stationery shop, Lamar operated a number of advertising schemes, one of which was to furnish new desk blotters to banks, the blotters carrying advertisements from which Lamar secured his pay.

Twenty years ago Lewis left Omaha but in 1902 Judge George Day of this city was called to New York by the banking house of J. P. Morgan and asked to identify Lamar as the man Lewis of Omaha. Judge Day was Lewis's attorney while the latter was in Omaha and had no trouble in positively identifying Lamar as Lewis.

In company with Pinkerton detectives, Judge Day visited the race track and pointed out Lamar. Later the detectives got into an easy bet with Lamar, lost the bet and paid with a check. Lamar indorsed this check and the indorsement was used to compare with the signature of Lewis in the possession of Judge Day. Experts pronounced them written by the same hand. The Omaha World-Herald today says Lamar won the enmity of Morgan by his interference while the steel trust was being formed and that Morgan was making an effort to get square when he was looking up Lamar's history in the west.

Samuel Rees, president of The Rees Printing Company of Omaha, says Lewis left this city owing him $48 for printing. He will send the bill to Lamar for payment.

HAS RECORD IN CALIFORNIA.

New York Police Arrest Man Hailing From Croton on Charge of Stealing Express Packages.

[BY DIRECT WIRE TO THE TIMES.]

NEW YORK BUREAU OF THE TIMES, July 3.—[Exclusive Dispatch.] William Kirby, 25 years old, who says he comes from Croton, Cal., was arrested today at the Weehawken Ferry House charged with grand larceny. Kirby had gone to claim a trunk which he is charged with having filled with express packages stolen from a north-bound West Shore Railroad train on Tuesday night at Iona Island in Rockland county.

The police then went to Kirby's town address at No. 425 Lexington avenue, where they arrested James Stewart of Kansas City as his accomplice. Kirby denies that Stewart had anything to do with the matter. At the Lexington-avenue house they found an almost new trunk containing $4000 worth of clothing, furs and jewelry. The trunk, checked from Iona Island, held $3000 worth of express packages.

Kirby, the police say, confesses that he has been carrying on this kind of work for four years in California, Iowa and Illinois.

Boomerang.

LIBERTY BELL PETITION FOUND TO BE A FAKE.

[BY DIRECT WIRE TO THE TIMES.]

PHILADELPHIA (Pa.) July 3.—[Exclusive Dispatch.] All chances of the Liberty Bell being loaned to the Panama-Pacific Exposition probably went a-glimmering this afternoon. Cyrus Foss, secretary to Mayor Blankenburg, made an investigation of the petition two and one-half miles in length, which was supposed to be an appeal to the authorities of Philadelphia from school children on the western coast, begging that the local custodians of the bell allow it to be transported to the exposition so the children could see it. In his investigation Secretary Foss declares he discovered that about 40 per cent. of the signers are Japanese school children and that in many cases the names are duplicated over and over again. Secretary Foss has made a report of what he has found to the Mayor, who is on his vacation in the Pocones and until the chief executive replies it cannot be said definitely what action will be taken.

Mayor Blankenburg, a few weeks ago, announced himself in favor of sending the bell on the long journey and based the statement on the fact that the school children had signed the petition. At that time the big petition was on its reel in one corner of the executive office and it had not been scrutinized. The fact that 40 per cent. of the signers cannot hope to become citizens or own land in California, may change the attitude of the Mayor.

Councils are not in favor of sending the bell on the long journey. This may be explained when the bell has been loaned heretofore the loan always had some honorarium attached through which members of the Councils were enabled to take junkets just to see that the bell was in good hands. Mayor Blankenburg has put an end to these junkets so Councils have right-about-faced and the members are showing a degree of patriotism that assumes an attitude of antagonism toward letting the bell go to the Western coast.

Pa's O. K. on Sayre.

(Continued from First Page.)

Wilson, for she has not taken as great an interest in parties and teas as her sisters. Her settlement and social work has taken her away from Washington a great deal since the inauguration, when she sat in the President's reviewing box and was pointed out as the prettiest of the three Wilson girls, as they are generally called. Miss Jessie is called the beauty of the Wilson family. She is of medium size, regular features and has pale gold braids of hair. She is exceptionally partial to violet and nearly all her gowns and hats are of that shade. Sometimes she wears gray and white, but seldom has been known to wear any other color. Miss Wilson is fond of horseback riding and sits on her horse well. She has adopted the cross saddle and takes the hurdles as well as any man. She also plays a good game of tennis and golf, although she does not go in as much for athletics as her younger sister, Eleanor.

IS A GOOD LINGUIST.

Like her sisters, Miss Wilson is a linguist and can speak French and German with the facility of a native. She plays on the piano remarkably well and has some literary ability. She has written a number of articles on her pet subject, the betterment of girls. She also has written some hymns, which were sung at the Young Woman's Christian Association convention recently. She also is a clever public speaker because she is earnest and has a charming address.

In spite of the fact that Miss Wilson is interested in the more serious things of life, she has a sharp sense of humor and ready wit. She delights in telling a number of experiences she and her sisters have had since entering the White House—a number of them at their expense. One of those was an occurrence at a dance shortly after the inauguration, when a woman directly behind them said so audibly that they could hear:

"Why, there's the Wilson girls. They aren't so bad looking after all."

YOUNG MR. SAYRE DODGES LIMELIGHT.

[BY DIRECT WIRE TO THE TIMES.]

NEW YORK BUREAU OF THE TIMES, July 3.—[Exclusive Dispatch.] In the Assistant District Attorney's office on the third floor of the Criminal Court building today sat a very much flustered young man, surrounded by photographers, reporters and telephone messengers. The young man sat in the same place yesterday, but nobody bothered him then and he could do his work—for nobody knew that today the brightest kind of publicity limelight would be beating down upon the head of Francis Bowes Sayre as the fiance of Miss Jessie Woodrow Wilson, second daughter of the President of the United States.

Young Mr. Sayre sat at his desk and gazed wonderingly at the phalanx of reporters who were demanding all the romantic details of the engagement that precedes the thirteenth wedding in the White House.

"Are you a Bull Mooser?" asked the reporters eagerly, when they learned that Col. Roosevelt had introduced Mr. Sayre to Mr. Whitman.

"Why, I don't know that I am," replied Miss Wilson's fiance. "I admire Col. Roosevelt very much though."

"Then you're a Democrat," chorused the reporters triumphantly.

"I don't know about that," replied Mr. Sayre, cautiously, looking once more toward the door. "I might say though that while I admire Col. Roosevelt, I admire President Wilson more. I voted for Mr. Wilson.

"I met Miss Wilson two years ago in Lancaster, Pa.," said the young man finally. "It was in a purely formal and conventional manner. There was nothing romantic about it, I am afraid."

"Well, can't you give us some details of the romance that followed?" asked one venturesome reporter.

"I am afraid I shall have to refer you to Miss Wilson," was the reply.

Miss Wilson's fiance is a tall, clean-cut young man, smooth shaven and with sandy hair. He is greatly interested in settlement work, which is Miss Wilson's hobby. He is wealthy and hates to have his photograph taken.

SAYRE WAS ELECTED "CLASS BOOTLICK."

[BY A. P. NIGHT WIRE TO THE TIMES.]

CHICAGO BUREAU OF THE TIMES, July 3.—[Exclusive Dispatch.] The deep, dead past of Francis Bowes Sayre was unearthed today by Chicago college mates and President Wilson may be interested to learn that his daughter is to marry the champion "class bootlick" of Williams College, class of 1909. For Sayre is the young man mentioned in Washington dispatches as the fiance of Miss Jessie Wilson, second daughter of the President. Whether or not the President was aware of this characterization of his future son-in-law is not known. But regardless of any possible attempts on the young man's part to keep his secret, his friends gleefully dragged out their class publications. There under the section devoted to a publication of the "Class Vote" in stern, forbidding print is recorded:

"Class Bootlick—Sayre, 18; Palmer, 11; Maclay, 10; Santry, 4; Dodd, 3."

A "bootlick" in college parlance is a cringing, toadying person. The epithet is always applied good humoredly and without any suggestion that it is the truth.

As regards Mr. Sayre it takes three votes to qualify in the various "events" on which the class of 1909 balloted. And behold, in the voting on "the biggest bluff," the man who is to marry the daughter of the President qualifies by a total vote of three. The competition was evidently keen in this event. The honors were divided by Donald Murray Forgan, son of J. B. Forgan, president of the First National, known then as "Don," and "Burly" Jenkins of New Jersey.

Sayre did better than qualify for the "class grafter" class. He got 4 votes. In another division he qualified as "the heaviest man," running but one vote behind a classmate, whose weight is given as 250 pounds.

In the vote "the man who has done the most for Williams," "most popular man" and "most versatile man" there is no record of Sayre's name. In the vote for the "brightest man" he secured nineteen votes, running second to the champion in this division, who secured twenty-nine. He also qualified with seven votes as a "man most likely to succeed." This ends his success in the vote.

He does not appear in the competition for "the handsomest man" or "the social lion." "Don" Forgan and Carl Duzenbury Matz, another Chicagoan, qualified in the latter event. Neither does Sayre's name appear in the running for class sport or largest man, both won by young Forgan; nor was he voted a success as a scholar, in energy, in dress or athletics. As "class chimney" he failed to qualify.

In another section of the class book, devoted to biography, Sayre's nickname is given as "Red Queen," which was occasionally varied with the straightforward "frank."

The biography states that he was born in South Bethlehem, Pa., on April 20, 1885, and prepared for college at Hill School and Lawrenceville Academy. Sayre, according to the book, "has been one of the highest standing scholars since his freshman year." He acted as manager of the football team in his senior year. He acted as alternate in the Dartmouth debate in his sophomore year and in the next term spoke against Amherst. In his last two years he was president of the Good Government Club, and again quoting the class book, "has been responsible for most of the work of that organization." He was a Sigma Phi, Gargoyle and Phi Beta Kappa.

Blazes the Way.

SIOUX COLLEGE INDIAN IS CHEF ON A DINING CAR.

[BY DIRECT WIRE TO THE TIMES.]

TACOMA (Wash.) July 3.—[Exclusive Dispatch.] Bound Chicagoward as second dining-car chef aboard the Milwaukee's Olympian limited, is J. L. Duncan, Sioux Indian, sophomore in Carlisle school, substitute tackle on last season's football team, and whose home address is Thunderhawk, S. D. His property interests consist of 160 acres of farming land, his future life work is farming, and his emergency occupation sign painter. Duncan cuts a fine figure on the ballroom floor, is a nifty dresser, an interesting conversationalist, is more than six feet tall, and is of athletic physique.

Duncan is the first and only Sioux ever to preside at the range of a railroad dining-car. He is now completing his first round trip in the dining-car kitchen. He will stick to the job during the summer vacation. In the fall he returns to Carlisle, where he is slated for varsity tackle next football season.

Penalty.

FEDERALS AT CUERNAVACA EXECUTE GEN. FIGUEROA.

[BY A. P. DAY WIRE TO THE TIMES.]

MEXICO CITY, July 3.—Federal troops today executed Gen. Ambrosio Figueroa, who obtained great prominence in the Southern States during Madero's revolution against Diaz, and was later in the army as commander of the rural guards. He was captured in Iguala de la Independencia, State of Guerrero.

News of his execution was telegraphed here from the headquarters of Gen. Juvencio Robles, the Federal commander in Cuernavaca.

Figueroa, with his brothers, took a leading part in the rebellion against the present administration.

Provisional President Huerta purposes to send from Manzanillo two boatloads of reinforcements for the Federal troops fighting against the rebels in Sonora. Part of the men will be dispatched to Guaymas, and the remainder to Punto Lobo, with the object of reaching the town of Altar.

MEX

WILSON'S PUSSY FOOT POLICY.

Administration Orders Investigation of Reported Atrocities at Durango But Fears to Warn Mexico.

[BY A. P. NIGHT WIRE TO THE TIMES.]

WASHINGTON, July 3.—Press reports of the treatment of women and children and other violations of the rules of civilized war, incident to the capture of Durango by the Mexican Constitutionalists, have caused the State Department to call upon its Consuls in that section of Mexico for reports of the actual conditions there. Some concern is felt here for the safety of Americans and Europeans.

The Wilson administration, so far as is known, has not pursued the policy adopted by President Taft of warning either the Mexican government or the rebel chieftains against interference with the property and lives of Americans. It was suggested today that this was a result of the administration's inclination to avoid any recognition of the Huerta government. Secretary Bryan maintains an attitude of reserve in discussing the reports and policies of the department regarding Mexico.

REFUGEE VANGUARD AT YUMA.

But Four Automobiles and Wagon With Women and Children Are Stranded on Lower Colorado.

[BY A. P. NIGHT WIRE TO THE TIMES.]

YUMA (Ariz.) July 3.—Twelve refugees from Guaymas arrived here this afternoon after an overland journey by automobile from the mouth of the Colorado River, to which point they had been taken by boat from the besieged gulf town. They included ex-Gov. Cuvillas of Sonora.

Four other automobiles, containing the women and children of the party, were reported stranded on the lower river. Some rode in a wagon, the only vehicle obtainable. The automobiles were sent from here. Many others are coming by foot.

Sixty-third Congress.

RATES LOWERED BY THE SENATE

But Democrats Say They Raise Larger Revenue.

Tariff Bill on the Ways for Final Launching.

Insurgents from Caucus Now Number Three.

[BY A. P. NIGHT WIRE TO THE TIMES.]

WASHINGTON — July 3.— three months of tinkering, Democratic tariff revision at last is on the ready for launching in the Senate. the Underwood-Simmons bill. Democratic caucus of the Senate today finally approved the and a final meeting of the caucus be held Saturday when the rules to bind the Senators to its will be presented and adopted.

For the first time in history as it comes through the Senate sion machinery is a lower measure than passed the House, withstanding the fact that the mated revenues to be derived the bill as it is now framed are by about $5,000,000 than under measure as it came from the The total estimated revenue the Underwood-Simmons measure, cluding the income tax, will be $310,000,000. For the first year will be $5,000,000 greater than insasmuch as the Senate caucus approved the amendment of Finance Committee postponing tiveness of the cut in sugar March 1, 1914.

Tomorrow majority members Finance Committee will meet to up on the final draft of the bill to fix a date when schedules not specifically provided shall be effective. It is the view the caucus that some time after passage of the bill should be and it is planned to fix October 1913, as the date when all the rates, except sugar and a few matters otherwise directed, shall come operative. As to wool a recommendation of the Finance Subcommittee will be made Saturday.

DEMOCRATIC INSURGENTS.

Senators Ransdell and Thornton Louisiana and Senator Hitchcock Nebraska will not be bound by action, but no other defection is expected. If all the other Senators except the terms of the binding caucus and administration leaders are assured tonight that they would be a clear majority for the bill of two Democratic votes without the vote of the Vice-President. The caucus resolution will pledge the members to support the bill as reported, introduces no amendments and votes against amendments offered by Republicans or by Democrats who left the caucus. Another resolution which was adopted today directs that the Committee, in order to expedite consideration of the bill, to investigate sections in all requests for increases in rates, and maintenance of the present schedules of men by corporations making it unnecessary for the Senate to pass along the items. The commission is not to investigate who profess to be willing that the demands of labor are just and reasonable, but the commission is called upon by the company to take hearings and investigate employees at the increased wages asked for and other differences to arbitrate. Governor assumed to be under obligation sympathizer, also in duty to enforce the orders of the Commission to the effect the power of the State. The hearing is requested if it happens that all three of the commission are out of that two will be absent. So action on the bill will be taken for an immediate probability.

CARS STOP. RUNS

An attempt this evening at the Capitol on the main line was a failure on the cars had to be stopped coming through the belt line. The city rotten eggs from the sidewalks, stones and brickbats from the dumdale line timber obstructed and a heavy car derailed.

THREATS OF DYNAMITE.

The companies' manager threats of dynamite affair at the car house "undoubtedly" was considerable number scattered into the defenders charged at

ORN I.W.W. BANNER.

Residents of Mountains and Shoot Anarchistic Rebs First.

[BY A. P. DAY WIRE TO THE TIMES.]

PORTLAND (Or.) July Lumber Workers of the hoisted in a grove of Sandy, a small trade Mountains, had their Fourth of July shot down by the t... in the street a... of the incident, which today afternoon, reache... banner was raised telephone line crew. shot it down, marched to the Sandy poste... square was from countries which have labor laws. The caucus word "principally" and added ter clause. This is not operate as a strong protecture and is aimed chiefly countries.

WEALTHY HU...

(Ariz.) Woma... With Non-Support Felony Law.

[BY A. P. DAY WIRE TO THE TIMES.]

TUCSON (Ariz.) July ... Fleishman caused her wealthy husband the new State law n... a felony. This w... brought to court in ... statute which was the Legislature. Fleishman alleged left her in suc... that her father-in-... a wealthy ret... had to take her into ... and was held for ... bond.

* The Oldest Inhabitant can tell no more marvelous true tale of growth, development and wonderful increase in realty values than can you yourself, after a few years residence in this rapidly growing community. Take the Times—read the "For Sale—Lots and Lands" columns. The Times' classified ads are read and act according to their own best judgment.—[Advertisement.

Happenings on the Pacific Slope.

Lawless.

SHOTS FIRED IN CAR CAMP.

Guards Strikers Again Tie Up Main Line.

City Attorney Rules Against the Unionite Demands.

Unionists Attack State Corporation Commission.

[BY DIRECT WIRE TO THE TIMES.]

PHOENIX (Ariz.) July 3.—[Exclusive Dispatch.] The first trouble since the camp of the Los Angeles [illegible] of the street car barns where a [illegible] has been on since last week, [illegible] about midnight last night, [illegible] shots were fired. Thomas Bell, a [illegible] complaint, asserts they were fired at him as he was passing along [illegible] street. A watchman in the barns [illegible] that some man had been riding [illegible] bicycle along the street cursing [illegible] one within the fence and that after the watchman, backed by a [illegible] remonstrated, the intruder fell from the wheel and then [illegible] the wheel captured is said to [illegible]

[illegible] Indian School line a couple [illegible] were exploded by a [illegible] in the grooves of a turn [illegible] other violence was attempted. [illegible] to be generally considered [illegible] however, to patronize the [illegible] with plenty of men available [illegible] of the cars is being extended [illegible] lines.

[illegible] IS AGAINST STRIKERS.

[illegible] appeal to the City Council to [illegible] the car company's franchises [illegible] recently reported upon by [illegible] Prescott. He found [illegible] company is obligated to regulate only on Washington street, [illegible] the provision that the company [illegible] protected against any failure due [illegible] unavoidable accident. The attorney is of the opinion that a strike [illegible] to be regarded as an "unavoidable accident," and suggested [illegible] question be passed up to the [illegible] Commission.

SOCIALISTS CLAMOR.

The State Executive Committee of the Socialist party made formal [illegible] today upon the State Corporation Commission for action on the car situation with the criticism [illegible] thought your honorable [illegible] would see your plain duty in the [illegible] but your inactivity forces us [illegible] to stop.

The communication recites that [illegible] has been due to unbearable conditions of employment, to great inconvenience of the public, to the unnecessary hardship [illegible] employees, that the street car [illegible] has shown utter disregard [illegible] comfort and convenience [illegible] patrons and employees and [illegible] a section of the Senate [illegible] prohibits the employees [illegible] maintenance of an armed [illegible] by a corporation within [illegible] making it unsafe for citizens [illegible] pass along the street.'"

The commission is notified by the [illegible] who profess to know every[illegible] that the demands of the strikers [illegible] just and reasonable and so [illegible] commission is called upon to [illegible] the company to take back its former employees at the increased rate [illegible] asked for and to submit [illegible] differences to arbitration. The [illegible] assumed to be a strong [illegible] sympathiser, also is called upon [illegible] to enforce the orders of the Corporation Commission to the full extent [illegible] the power of the State. An immediate [illegible] hearing is requested.

It happens that all three members [illegible] commission are out of the city [illegible] but two will be absent about a [illegible] so action on this score is [illegible] immediate probability.

CARS STOP RUNNING.

[illegible] attempt this evening to run cars [illegible] on the main line of the [illegible] was a failure on the first trip [illegible] cars had to be pulled off [illegible] through the business part [illegible] the rotten eggs again were [illegible] from the sidewalks, together [illegible] stones and brickbats. On the [illegible] line timber obstructions were [illegible] and a heavy car narrowly [illegible] derailment.

THREATS OF DYNAMITE.

[illegible] management has [illegible] dollars or less being [illegible] at 15 per cent., cars [illegible] 50 or more than $1000, [illegible] and cars costing more [illegible] 25 per cent. Denatured [illegible] and raw furs were put on [illegible] list. The provision requires [illegible] manufacturers of sweet wines to [illegible] full revenue tax on brandies [illegible] their fortification was approved [illegible] Senate, despite a final [illegible] from California to Congressmen, [illegible] provision, proposed which would [illegible] two years to pay the tax [illegible] referred to the committee for [illegible] addition to the caucus Saturday. [illegible] other changes in rates proposed [illegible] the committee were ratified. [illegible] to enlarge the list of articles [illegible] which the President under the [illegible] administrative amendment would [illegible] vested to proclaim countervailing [illegible] whenever any nation discriminates against this country. [illegible] amendment stands as it was [illegible] in the committee.

The caucus approved a change [illegible] the child-labor amendment. As [illegible] stands, the amendment would [illegible] prohibit the importation of [illegible] manufactured principally by [illegible] under 14 years old, or [illegible] the countries which have no child-labor laws. The caucus inserted the word "regularly" and added the [illegible] clause. This is not expected [illegible] operate as a strong protective [illegible] and is aimed chiefly at Asiatic [illegible]

I.W.W. BANNER.

[illegible] of Mountains Near Portland Host Anarchistic Rag Full of Hate.

[BY A. P. DAY WIRE TO THE TIMES.]

PORTLAND (Or.) July 3.—An Industrial Workers of the World banquet in a grove where [illegible] sandy, a small town in the Cascade Mountains, had planned to celebrate the Fourth of July celebration, was broken down by the townspeople, [illegible] in the street and burned. [illegible] this incident, which occurred [illegible] afternoon, reached here today.

[illegible] was raised by members [illegible] picket line crew. The crowd [illegible] it down marched with its [illegible] to the sandy postoffice. There [illegible] squares was formed and [illegible] town band played "America," [illegible] banner was burned.

WEALTHY HUSBAND.

[illegible] (Ariz.) Woman Charges [illegible] Non-Support Under Latest Law.

[BY DIRECT WIRE TO THE TIMES.]

[illegible] (Ariz.) July 3.—Mrs. [illegible] Fleishman caused the arrest [illegible] her wealthy husband today [illegible] new state law making non-[illegible] a felony. This was the first case [illegible] to court in Arizona under [illegible] statute which was passed by the [illegible] Legislature.

[illegible] Fleishman alleged that her husband [illegible] her in such circumstances [illegible] her father-in-law, Fred [illegible] a wealthy retired druggist, [illegible] to take her into his home. [illegible] was held for trial under [illegible]

BIG SPURT IN BUSINESS.

Tremendous Increase in New Incorporations Shows California's Prosperity Is on the Upward Path.

[BY A. P. NIGHT WIRE TO THE TIMES.]

SACRAMENTO (Cal.) July 3.—California's business growth is strikingly shown in the corporation report for the fiscal year ending June 30. Articles of corporations, the capital stock of which amounts to more than $1,680,540,000, have been filed with Secretary Jordan during the year. Jordan points to the figures as proper proof of the tremendous strides of the State along business lines.

January and April proved to be the most prolific months in a corporation way, 384 of the domestic, profit-bearing kind alone having been filed during those months. For the twelve months past the following numbers of profit corporations of a domestic nature were formed:

July, 262; August, 284; September, 246; October, 321; November, 281; December, 225; January (1913,) 334; February, 284; March, 305; April, 334; May, 286; June, 200.

Of the three different sorts of corporations listed during the fiscal year there were 3360 domestic corporations for profit with a total capital stock of $649,808,855 and 243 foreign corporations for profit, with a total capital stock of $187,509,470, and 442 non-profit corporations, with a total capital stock of $787,618,325.

Secretary Jordan's report for the month of June shows that there were 314 automobiles registered and 535 chauffeurs were licensed.

Ninety releases from prison were registered during the month.

Felicitous.

ANGELENO GIRL IS ENGAGED.

RUTH F. PIERCE TO WED P. A. EISEN OF LOS ANGELES.

Betrothal Is Announced by Mother at an Informal Bridge Tea in San Francisco Where She Has Been Spending the Winter—Groom-to-Be a Society Man.

[BY DIRECT WIRE TO THE TIMES.]

SAN FRANCISCO BUREAU OF THE TIMES, July 3.—[Exclusive Dispatch.] At an informal bridge tea yesterday, Mrs. Fidelity Pierce announced the engagement of her daughter, Miss Ruth Fairbanks Pierce to Percy Augustus Eisen of Los Angeles.

Miss Pierce is an exceedingly beautiful girl with masses of wavy chestnut hair, olive skin with a touch of deep color, and dark blue eyes with Latin, shadowed eyelids, making an unusual combination. She is an eastern girl who, with her mother, has been in Los Angeles for the last few years, but since winter they have been occupying the old Voorhies home on California street.

The groom-to-be is a son of Mr. and Mrs. Theodore Eisen of Los Angeles. He is a nephew of Augustus Eisen, a prominent local clubman, of Mr. and Mrs. Curlette, and of Mr. and Mrs. George W. Bennett of this city.

The color scheme for the tea was pink, dozens of bunches of Dutchess, Cecile Brunner and Prima Donna roses in gilt baskets and arranged in tall crystal vases being used in the spacious drawing-rooms.

The engagement was announced through tiny cards buried in the center of pink spun candy balls.

Among those who greeted the pretty bride-to-be were Mrs. John Simpson, Mrs. George Bennett, Mrs. Caspar Brown and Miss Mabel Stuart of Los Angeles.

INITIATE EIGHT-HOUR LAW.

First Petition Is Filed With Secretary of State to Extend Rule to All Industries.

[BY A. P. DAY WIRE TO THE TIMES.]

SACRAMENTO, July 3.—The first petition invoking the initiative for the enactment of a law which was refused passage by the Legislature recently adjourned, was filed in the office of the Secretary of State today, and came from the County Clerk of Stanislaus county, with whom it was filed for verification. It is in the interest of the so-called universal eight-hour law, extending the eight-hour rule to all industries and all trades and making it mandatory on employers to work employees not more than eight hours a day, or forty-eight hours a week.

Under the provisions of the proposed law, which the petitioners wish to initiate and to have placed before the voters at the general election in 1914, violations are punishable by fines from $50 to $500, or imprisonment from ten to ninety days in a County Jail, or both fine and imprisonment.

TO BUILD STATE HIGHWAYS.

Department of Engineering Approves Three Contracts Under Eighteen-Million-Dollar Bond Issue.

[BY A. P. NIGHT WIRE TO THE TIMES.]

SACRAMENTO, July 3.—The advisory board to the Department of Engineering at a special meeting called this afternoon in the Governor's office, approved three out of the six contract awards for work on the State highway system to be constructed under the $18,000,000 bond issue.

The awards which were approved and which went to the lowest bidders, follow:

Santa Barbara county, $91,145.50, Meyer & Lewis, contractors; San Mateo county, $17,412.05, Mahoney Brothers, contractors, and Santa Clara county, $23,660.60, to E. O. Burge of Sacramento, the lowest bidder.

SUSTAINS RAILROAD RATES.

State Commission Declines to Lower Fares Against the Peninsula Company of San Jose.

[BY A. P. DAY WIRE TO THE TIMES.]

SAN JOSE, July 3.—Holding that the facts do not sustain the complaint, the State Railroad Commission today ordered the dismissal of the charges brought by Attorney Robert F. Robertson of Los Gatos against the Peninsula Railroad Company to the effect that the one-way fare, the individual monthly commutation fare, and the family commutation fare between this city and Los Gatos are too high and that the service is poor. The commission declines to order a reduction in rates.

Consistent.

DARES WILSON TO REMOVE HIM.

San Francisco Postmaster Defies Burleson Also.

Denounces Lack of Courtesy Shown by Democrats.

Says He Knows No Reason Why He Should Quit.

[BY A. P. DAY WIRE TO THE TIMES.]

SAN FRANCISCO, July 3.—In reply to a demand, following a request from Postmaster-General Burleson, Arthur G. Fisk again refused today to resign as postmaster of San Francisco.

In answering a telegram from Burleson, he wired:

"I don't recognize the right of anyone to remove me, except the President of the United States."

The correspondence in part follows:

"Arthur G. Fisk—Referring to your telegram 30th ultimo, your resignation is demanded and your removal will be effected for administrative reasons in the interest of better and more economical service at the San Francisco postoffice."

FISK'S REPLY.

Fisk replied today:

"I cannot know what administrative reasons may have arisen that would lead you to overthrow the custom and courtesy of years and to demand the resignation of an official who has served as postmaster of this city for nearly ten years and who holds the commission of the President of the United States entitling him to continue to hold the office for three years longer. In view of the correspondence on file at this office, I cannot understand your statement that the administrative reasons for my removal are to obtain better and more economical service. You have recently caused this office to be inspected by eastern postoffice inspectors and if this investigation has developed deficiency in my office or any valid reason for my removal it ought to be made public.

"I do not recognize the right of anyone to remove me except the President of the United States. . . . . Notwithstanding my great respect for the office you hold, I must in justice to myself respectfully but firmly refuse to comply with your demand for my resignation."

SAYS FISK WILL BE REMOVED

BURLESON ISSUES ULTIMATUM.

[BY A. P. NIGHT WIRE TO THE TIMES.]

WASHINGTON, July 3.—"If Mr. Fisk does not resign he will be removed." That was the reply made late today by Postmaster-General Burleson to the refusal of Postmaster Arthur G. Fisk of San Francisco to relinquish his office.

Although not inclined to discuss the affair Postmaster-General Burleson made it clear that President Wilson and he were of one mind on the matter. He said that complaints of inefficiency of service in San Francisco had reached the department from many sources. Finally formal charges against Mr. Fisk were filed and it was decided to give the postmaster an opportunity to resign.

"I thought he would prefer to have 'resigned' written after his name on the official records than 'removed,'" Mr. Burleson said today.

Mr. Fisk decliped to resign and a second telegram was sent him further insisting that he retire from the office, intimating that he would be removed if he did not comply with the demand. His latest telegram, in which he refused to recognize the right of anybody but the President to remove him had not been received when the Postoffice Department closed today but Postmaster-General Burleson said that in the circumstances the postmaster undoubtedly would be removed.

REDUCES SPECK'S SHORTAGE.

Friends Will Probably Make Good Deficit of San Francisco Real Estate Dealer.

[BY A. P. DAY WIRE TO THE TIMES.]

SAN FRANCISCO, July 3.—It was established in the Superior Court today that John H. Speck, for many years a real estate dealer of good reputation, is short $4577 in his accounts as executor of the estate of Frank Speck's friends will make up the short-J. McGlinchy, once his close friend. Speck has been missing for some time and rumor at one time placed his shortage and other debts as high as $75,000. Of this amount it was shown that $50,000 had been written off in the reorganization of a bank in which he was formerly a director and that the remainder had been exaggerated.

No criminal proceedings have been instituted and it is believed that age.

MORE BLUECOATS CONVICTED.

Two Additional San Francisco Policemen Found Guilty of Conspiracy in Bunco Trials.

[BY A. P. NIGHT WIRE TO THE TIMES.]

SAN FRANCISCO, July 3.—Arthur MacPhee and Charles Taylor, policemen on trial for conspiracy in connection with a police graft ring here, were found guilty today.

The jury deliberated nearly five hours and recommended leniency. The maximum penalty is one year in the County Jail, a fine of $1000, or both, and sentence will be imposed Monday.

With the conviction of Taylor and MacPhee the number of former members of the police department serving prison terms is increased to eight. Five policemen pleaded guilty to conspiracy and were sentenced to nine months each in the County Jail. Frank Esola, who was tried on a grand larceny charge, was found guilty and sentenced to serve five years at Folsom Prison.

DR. MULLER TO ARRIVE TODAY.

WILL SPEND FOURTH HERE.

[BY A. P. NIGHT WIRE TO THE TIMES.]

SAN FRANCISCO, July 3.—Dr. Lauro Muller, the special Ambassador to the United States from Brazil, left here tonight for Los Angeles, where he will spend a day resting before proceeding to the Grand Canyon in Arizona.

Postmaster Who Refuses to Resign.

Arthur G. Fisk,

Postmaster at San Francisco who declines to give up office at behest of Postmaster-General.

Schism.

DIVINE OPPOSES SUNDAY LAWS.

SEVENTH DAY ADVENTIST SAYS THEY ARE UNFAIR.

Row Develops Among Ministers at World's Christian Citizenship Conference at Portland as to Which Day of the Week Should Be Observed as the Sabbath.

[BY DIRECT WIRE TO THE TIMES.]

PORTLAND (Or.) July 3.—[Exclusive Dispatch.] Evidence of intense feeling between those who hold that Sunday is the proper Sabbath and the Seventh Day Adventists, who believe that Saturday should be observed as such, cropped out at the sectional conference of the World's Christian Citizenship Conference at the First Presbyterian Church today.

Twice when the Rev. J. E. Blunt of Los Angeles, a Seventh Day Adventist, referred to the previous remarks of Dr. J. H. Leiper of Portland, Dr. Leiper promptly arose from his seat on the platform and interrupted the speaker, saying that he would not submit to misrepresentation.

Dr. Leiper objected to the interference in the Rev. Mr. Blunt's remarks that he had said that the orthodox Christian Sabbath is the first day of the week. At his second objection he advanced to the pulpit, and, facing the speaker, declared with feeling that he had said nothing of the kind, and that he could not allow himself to be placed in the false light of having said it.

"I stand corrected, and I beg your pardon," said the Rev. Mr. Blunt, and the incident was closed.

OPPOSES SUNDAY LAWS.

The Rev. Mr. Blunt argued against the enaction of Sunday laws, maintaining that they are unconstitutional as being an abridgement of the religious liberties of those who may believe that the Sabbath comes on another day of the week.

A parliamentary skirmish occurred when Dr. Leiper submitted a resolution declaring for the enaction of a Sunday observance law. After some discussion Dr. W. E. Crouser of San Jose, who presided, ruled that it must first be submitted to committee.

Dr. Leiper declared that there is no inspired authority for calling the Christian Sabbath the first day of the week.

"The expectation of the Adventists that the second coming of our Saviour will be on the seventh day may or may not be realized," he said, "for of this day and hour knoweth no man."

"There is a sect of Christians," said Dr. Leiper in his address, "who believe Sunday to be the Sabbath of the commandment and conscientiously observe it as such. They therefore object to a law making any other day of the week a legal Sabbath. Legislation can be made that would not be oppressive to them. With sincere deference to their convictions, and as my own honest convictions I present the following as the result of my study of this phase of the question:

"The lost Sabbath can be none other than the Sabbath of creation," continued Dr. Leiper, with emphasis, "which was declared in the commandment to be the seventh day of the first week of history. But it was the morrow after the 'Saturday Sabbath' of the fugitive Hebrews, which they observed with divine sanction from the exodus to the resurrection of Christ. The giving of the decalog on the morrow after the seventh week of the Hebrew exodus was commemorated annually by the feasts of Pentecost, in memory of the Sabbath of creation of Sinai, until the end of the Jewish dispensation, when the institution was restored to its original place in the week by the resurrection of Jesus Christ."

TRIBUTE TO E. D. HIBBS.

San Francisco Street Cars Are Stopped Two Minutes in Memory of Late Superintendent.

[BY A. P. NIGHT WIRE TO THE TIMES.]

SAN FRANCISCO, July 3.—Out of respect for the memory of E. D. Hibbs, late superintendent of the United Railways, whose funeral was held today, all street cars in the city, except those of the Municipal Railway and a few cable cars, stopped for two minutes this afternoon.

HE BLAMES SOMETHING ELSE.

San Francisco Motorman Pleading Guilty of Burglary Says There Is no Hope for an Ex-Con.

[BY DIRECT WIRE TO THE TIMES.]

STOCKTON, July 3.—[Exclusive Dispatch.] Declaring that insurmountable obstacles confront the ex-convict who would make good, Fred Stephenson, a San Francisco street car motorman, pleaded guilty to a burglary charge here today, and was sentenced to serve five years at Folsom.

He snatched a number of silk waists from a local dry goods store and concealed them in a pile of rubbish. Stephenson declared that he was stigmatized by reason of being an ex-convict and could not hold a position. He said that after getting out of San Quentin last November he got work in San Francisco as a janitor, but was discharged when the landlord learned of his past. He had a similar experience as a motorman in the employ of the United Railway Company. Recently he came here and applied at different railway offices for work. He was sent up in Alameda four years ago for shoplifting.

PERMITS BOND ISSUE.

OAKLAND LINE TO EXTEND.

[BY A. P. NIGHT WIRE TO THE TIMES.]

SAN FRANCISCO, July 3.—The State Railroad Commission granted authority today to the Oakland, Eastern and Antioch Railway to issue $1,000,000 in bonds, proceeds of the sale to be used in completing the company's line between Bay Point and Sacramento. As a condition, the commission requires the directors to pledge themselves good by assessment or otherwise for any sum necessary to take care of possible deficit up to 1916.

Stops Craving for Drink.

The Neal Drink Habit Treatment will stop the craving for drink in three days. It is a safe, sure, internal vegetable treatment—hypodermic injections are never used — that has been sucessfully administered at the Neal Institute, 945 South Olive street, Los Angeles, and 160 Hill street, Ocean Park, California., for years. The Neal Home Treatment is the same as Institute Treatment and can be arranged for those who desire it. The Home Treatment can be administered by the wife, mother or sister. Call, write or phone for book of information and convincing proof and references. Phones Broadway 4602 and A4702. Drug Habit successfully treated.—[Advertisement.

Any Other Tailor's $30 SUIT or Overcoat Duplicate For $14

Giving the Benefit of My THIRD FLOOR LOW RENT has gained me the patronage of thousands of men who saved the additional charge from The High Street Rent Tailors. IF THE CUSTOMER DON'T PAY THE HIGH STREET RENT, WHO DOES? Come and examine my large assortment of Choice Woolens, and inspect the Fine Workmanship of my garments, then Judge for Yourself. I originated the Concave Shoulder, Close Fitting Collars and Never Break Front

Stewart THE SQUARE TAILOR

Third Floor, Exchange Building 321 W. 3rd Street, Take Elevator

Note: Foreign Yarns at Relatively Low Prices

OPEN EVENINGS

Store Closed Friday and Saturday

NOW READY--THE WONDERFUL CHICKERING PLAYER PIANO

Musical people who know the supreme quality of the world-renowned Chickering Piano will receive with gratification our announcement of the new Chickering Player Piano.

This instrument is the result of years of endeavor and experimentation in the Chickering factories. It is beyond question the perfect Player Piano of today.

VISIT THIS STORE FOR A DEMONSTRATION.

Southern California Music Company 332-4 BROADWAY LOS ANGELES

STORES AT RIVERSIDE - POMONA - SAN DIEGO - SAN BERNARDINO

This Store will remain closed SATURDAY, JULY 5th By giving our employees a three days' rest at this time we believe our store service will be better maintained.

Mullen & Blaufuss BROADWAY at SIXTH

Dr. W. F. Huddel Reliable Dentist 202 1-2 S. Broadway

WEBB'S HAIR TONIC

Cures Dandruff—stimulates growth of hair—prevents falling. The best hair tonic ever produced. For sale by BOSWELL & NOYES, 300 South Broadway, Corner Third. 50c

--down San Diego Way---

—just warm enough to make surf bathing—sailing—motor boating—a delight

No cold fogs—

Excellent accommodations at Hotel del Coronado and the U. S. Grant—

Also at Stratford Inn at Del Mar

Summer excursion fares via Santa Fe

Phone Santa Fe office at 334 So. Spring St. any time day or night for information—Phone Main 758-60517

Santa Fe

The Times Free Information Bureau

619 South Spring Street

ADVERTISING COPY AND SUBSCRIPTIONS RECEIVED.

THE TIMES' FREE INFORMATION AND RESORT BUREAU is for the accommodation and benefit of persons seeking interesting routes of travel, desirable hotels and rest, recreation and recuperation at the seashore or in the mountains.

Particulars are furnished by competent attendants and by correspondence to the general public regarding rates and attractions of railroad and steamship lines, hotels and pleasure and health resorts. Photographs, descriptive circulars and transportation literature are kept on hand for inspection and distribution. Times readers can obtain here in a few minutes without the delay incident to writing for it, all the information necessary for a safe and enjoyable journey or vacation. This service is absolutely free. Literature also may be obtained at the New Times Building, Broadway at First street.

PERSONS CONTEMPLATING VISITING LOS ANGELES ARE PRIVILEGED TO HAVE THEIR MAIL ADDRESSED TO THE BUREAU.

Resorts.

MT. WILSON

Hotel, European plan, $1.00 and up. Meals a la carte.

STRAIN'S CAMP

Housekeeping tents, grocery store, tennis. Dancing every week night. Auto stage leaves Pasadena office 9:30 every morning. Trail animals from Sierra Madre Stables. For information and literature see Times Information, Peck-Judah, Pacific Electric, Security Savings Bank, or call Pasadena Office, 173 E. Colorado st. Tel. Colo. 258.

SAN GABRIEL CANYON RESORTS Stages Leave Arcus Daily—9:30 a.m.

CAMP BONITA At the junction of the main San Gabriel River and Cattle Canyon Creek. Boarding and housekeeping tents. City office, 740 South Hill Street.

COLD BROOK CAMP Headwaters of the San Gabriel. Elevation 3500 ft. Good boating, fishing, hunting. Two streams. W. D. Custer, Arcus, Cal., or 311 E. W. Hellman Bldg., Los Angeles.

CAMP RINCON Hotel or camp life, "curative Springs," trout fishing, large swimming pool, tennis, bowling, billiards, barber, sanitary. H. Briggs, Mgr., Azusa, Cal. Both Phones 4022. Monday, Tuesday, 421 Central Bldg.

FOLLOWS CAMP OLDEST CAMP IN THE CANYON. Special Rigs or Saddle Horses at any time. Address R. M. FOLLOWS, Azusa, Cal. Either Phone "32."

Information, folders, rates—"TIMES" INFORMATION BUREAU or PECK-JUDAH CO., 623 South Spring Street.

New Arlington Hotel

Santa Barbara, California

An absolutely fireproof hotel—All outside rooms, affording plenty of light and air—headquarters for tourists from all parts of the world. Private lavatories in connection with all rooms. Ideal climate the year round. E. P. Dunn, Lessee.

Santa Catalina Island

California's Ideal Summer Resort

Hotel Metropole — Island Villa Canvas City

For Reservations, Time Cards and reliable information apply

SANTA CATALINA ISLAND CO., Ticket Office

104 Pacific Electric Building. Phones: Sunset Main 36; Home 10644.

$17.50 Per Week
American Plan

THE HOTEL AT BEVERLY HILLS

(Between Los Angeles and the Sea.)

Two Hundred Suites—Sleeping porches—amid a Luxury of Green Lawns and Fragrant Flowers. Fine gaited saddle horses, ponies for children, golf, tennis. Cars Direct to City from Hotel—Thirty Minutes' Ride. Fireproof Garage—Electric Charging Station.

Ye Alpine Tavern

Mt. Lowe—Hotel and Cottages. Remodeled and refurnished. Private Baths and modern conveniences. Rooms $1 up. Meals a la carte at reasonable prices. No consumptives. Reservations at Pacific Electric Information Bureau, 6th and Main. Home 60221. Main 8460.

RADIUM SULPHUR SPRINGS Melrose Ave. and Gower St., Los Angeles.

Take Baths in Liquid Sunshine

NATURAL MINERAL WATER. IT SPARKLES AND FOAMS LIKE CHAMPAGNE. Drink the most radio-active natural curative mineral water. It purifies blood, keeps you young, revivifies, rejuvenates your whole body. HOT BATHS cure Rheumatism, Colds, Poor Circulation, Sciatica, Diabetes, Stomach, Liver, Kidneys, Bladder, Blood, Bright's, Nervous and Female Troubles. Makes health velvety, stops hair falling out. Physician in charge. Send for Booklet. Water delivered. Melrose Avenue cars on West 7th St. direct to springs. Telephone 24424.

Wheeler's Hot Mineral Springs

14 from Los Angeles via S. P. to Nordhoff, and 7½-mile stage ride to Wheeler's Hot Springs and return. Altitude, 1500 feet. Shady mountain stream, fine fishing, good trails and saddle animals. Hot mineral water tub and plunge baths. Cottages, rooms, board and baths, $14 to $18 per week. Furnished tent cottages for housekeeping. Wheeler's Cold Springs Fishing Camp on the Sespe River run in connection. Particulars at Peck-Judah Co., 623 South Spring, the Times Bureau, or write or phone manager, Nordhoff P. O., Ventura Co.

OVERLOOKING THE OCEAN
THE BEAUTIFUL

KING GEORGE HOTEL

OCEAN PARK ROSE AVE. AND OCEAN FRONT

Roof Garden Cafe. Palm Room. Grill. Service a la Carte.

"The Most Delightful Hotel in the World."—Sarah Bernhardt.

HOTELS

THE MARYLAND **THE HUNTINGTON**

Open all the year. Opens December, 1913.

PASADENA, CALIFORNIA

Bungalows in connection. D. M. Linnard, Manager.

STURTEVANT'S CAMP Now open. Beautifully located seven miles from Sierra Madre. Safe and easy trail. New dining room open June 15. Furnished tents for housekeeping. Delicatessen and general store. Inquire Times Information Bureau, Peck-Judah or address or phone J. M. Beard, Sierra Madre, Cal.

ORCHARD CAMP Most accessible mountain resort in Southern California. 3¼ miles from Sierra Madre on the Mt. Wilson trail. Elevation 3500 feet. Pine stream, interesting trips, dancing and other amusements. Tents furnished for housekeeping. Camp store. Take Pacific Electric to Sierra Madre. F. W. HUNTOON, Prop., Sierra Madre. Phone 45, 2 bells. See Times Information Bureau or Peck-Judah Co.

Carter's Camp Opens July 2. See Infmtn. Bureau. Make reservations at once. A. N. Carter, Sierra Madre. Red 36.

Lyon Springs Matilija Canyon, elevation 1270 feet. Sulphur springs, fine fishing and hunting, tennis court, croquet, dancing. Rooms and board, including baths $2.00 per day. Furnished housekeeping tents, $2.50 per week up. Stage meets S. P. train at Nordhoff. Literature at Times Information Bureau. Address Manager, Lyon Springs, Ventura Co., Cal. Long distance phone.

OAKGLEN LODGE 5000 feet elevation. High above the fog. Horseback riding, tramping, picnics, tennis, dancing. Lodge Auto upon request meets 11 a.m. train at Redlands. Round trip $3. Room and board, July and August, $10 and $11. Other months $8. Address MISS A. M. WOODFORD, Redlands. Phone Redlands Suburban 9033, or Peck-Judah Co., Los Angeles.

Forest Home—July Fourth

Special Dinner—Spend the week-end by running snow water among the big Pines. Excellent road. Easy trip. Times Information Bureau—Ames Bros., 611 So. Spring.

Switzer's

The Alpine resort of the Arroyo Seco Gorge, twelve miles from Pasadena. New stage road and government trail. Tennis and other amusements, fascinating side trips. Screened cottages, furnished housekeeping tents. Folders at Information Bureau. Address Lloyd B. Austin, Box 344, Pasadena. Phone Fair Oaks 2372.

OCEAN PARK **HOTEL EDMUND**

Up-to-the-minute with every modern convenience. Perfect Service. Most Reasonable Rates.

Glenn Ranch Mountain Resort. Most picturesque scenery, desirable elevation, splendid automobile road, and excellent accommodations. Spend your vacation here. Daily automobile stage from San Bernardino meets Santa Fe train leaving Los Angeles at 2 p.m. Literature and reservations Times Information Bureau, 619 So. Spring St. Address DOUGLAS C. PLUMMER, Keenbrook, Cal., Proprietor. Phone San Bernardino 1714.

Invincible.

LOS ANGELES WINS GREETERS.

DEFEATS NEW ORLEANS FOR THEIR NEXT CONVENTION.

James Stokes Elected National President of Hotel Clerks on Close Ballot with Minneapolis Candidate. Employment Bureau and Compliment Fund Strongly Indorsed.

[BY DIRECT WIRE TO THE TIMES.]

ST PAUL (Minn.) July 3.—[Exclusive Dispatch.] Earl Byer of the Hotel Dyckman, Minneapolis, candidate representing the West for the office of president of the Greeters of America, the Hotel Clerks' National organization, was defeated by the Eastern candidate, James Stokes, in the third annual convention election held late today at the St. Paul Hotel. Byer was defeated on the first ballot by a vote of 92 to 86.

President Stokes said tonight: "My election is the breaking of a precedent. Heretofore the office has gone to the convention city, but this year it was decided that the office should be taken away from the national meeting place in order to give the office to capable men in years hereafter, living in towns which because of their size cannot be convention cities. My opponent, Mr. Byer, is one of the hard-working, capable big men of the Greeters of America."

New Orleans lost the battle for the holding of the 1914 convention to the California city, Los Angeles.

The employment bureau for members of the Greeters received strong indorsement and preliminary steps were taken to make it the most capable department of organization of that character in America.

The proposal of a national button insignia for the order was voted down and the substitute measure directing local insignias adopted.

The most important subjects passed on according to members of the organization, was the "compliment fund." The fund, composed of donations and annual dues will be used for the support of needy affiliated hotel clerks.

The Twin City convention closed tonight with a banquet given at the Radisson Hotel, Minneapolis.

PAY QUARTER OF A MILLION.

R. W. Oxnard and Others Buy Eight Hundred Acres on the Outskirts of Stockton.

[BY DIRECT WIRE TO THE TIMES.]

STOCKTON, July 3. — [Exclusive Dispatch.] Approximately 800 acres on the northern outskirts of Stockton and abutting the lower Sacramento road, known as the Smith ranch, changed hands today, the purchase price, it is said, being $250,000. The property was bought from William Hammond of Alameda and Frank Shaw, Charles Sharp and Lelita Sharp of San Francisco. The buyers are R. W. Oxnard, William B. Bringle, Harry N. Stetson and Robert L. Coleman. The property will be opened up as an addition to Stockton.

Los Angeles Hotels.

NEW HOTEL BROADWAY

335 N. BROADWAY, OPPOSITE COURTHOUSE. "COOLEST HOUSE IN CITY." 250 Rooms. Very desirable location, one block from car service in all directions; all light and airy rooms; delightfully cool and pleasant during summer; elegant furnishings, handsome lobby, free telephone in rooms, elevators, hot water, private baths, roof garden; in fact, every modern convenience and a very desirable house. Rates 75c to $1.50 per day; $3 to $7 per week; with private baths, $6 to $15; also have desirable housekeeping apartments in annex. NOTE—Completely renovated and refitted and is in the best bright and clean condition for summer trade, and our prices, you will notice, are just as moderate and popular as ever. HOME PHONE 10467, SUNSET BDWY 6750.

RAMPART APARTMENTS, G. E. Morrill, Mgr.

West 5th and Rampart Sts., between Westlake and Sunset Parks in the beautiful Westlake and Wilshire Boulevard District.

The Rampart is a new, modern, fire-proof building of concrete, finished in hardwood. Built-in buffets, marble and tile bathrooms, with showers. Extra large clothes closets, perfect ventilating and steam heating systems. Spacious living, dining, bedrooms and kitchens perfectly equipped. Large balconies, sun parlors, ball and billiard rooms, roof garden, etc. Elegantly furnished, surrounded by homelike atmosphere. No extra charge for telephone, gas, electricity or daily cleaning. Unexcelled service. Servants' quarters. The magnificence of the Rampart stands in every respect any Apartments west of New York.

THE BRYSON APARTMENTS

Wilshire Boulevard and Rampart Street. In heart of the beautiful Westlake District. Not excelled by any apartment in the world. Ten-story (R.I.C.) solid stone building. Fireproof.

One, two, three and four-room apartments, all sunny. Hardwood finish throughout. All apartments contain extra large living, dining and dressing rooms, closets and private halls; tile bathrooms with shower in each; also tile floors in all kitchens. Perfect ventilating, steam heating and filtered water. Amusement rooms and roof gardens. All elegantly furnished, perfect in every detail, and conducted for people of refinement desiring a homelike atmosphere with beautiful surroundings. No extra charge for telephone, gas, electricity or daily cleaning of the apartments.

THE BAKER, Apartment Hotel Corner of Tenth and Francisco Sts., half a block west of Figueroa. Many walking distance, convenient to all car lines. Contains fifty-four two and three-room apartments, all rooms, including baths and kitchens, outside and airy. Apartments handsomely and tastefully furnished in mahogany. Beautiful court, electric fountain, elegantly furnished lobby, ball room, billiard room, electric elevator, steam heat. One of the most beautiful and homelike apartment houses on the Pacific Coast. Service unexcelled. Both phones, all night service.

GET OUR SUMMER RATE. C. W. BAKER, Owner and Proprietor.

Huntley Apartments

1207 WEST THIRD STREET.

Ten minutes' walk from Third and Broadway or take Crown Hill car line. New concrete building. Two, three, four and five-room housekeeping apartments. Free garage, two cement tennis courts. MAIN 834; HOME 10194.

HOTEL WOODWARD

ONLY DOWNTOWN AMERICAN PLAN HOTEL.

Special Summer Rates, $10.00 per week. 421 WEST EIGHTH STREET.

West Side Apartments The City's Model Apartment Building. Brand new; close-in; walking distance. A few single and two elegant double apartments left. Special summer rates. 1054 Ingraham St., Los Angeles, Cal. L. M. BARKER, Prop. Phone Main 6293; Home 558809.

HOTEL BERG APARTMENTS on 5th near Figueroa St., 314 W. 5th St. Walking distance. New and elegantly furnished two and three-room apartments, with single rooms. Fireproof in every detail. Reasonable rates. Every comfort. F4858.

LEIGHTON HOTEL

2127 WEST SIXTH STREET. I. M. WOLFF, President and Manager.

Opposite cool, scenic Westlake Park. Summer rates—Sunday dinners at 6:30, $1.00.

THE KENDIS APARTMENTS 1710 West Sixth Street

Take 1st and 6th Sts. Loop Car.

Two and three room apts., with or without hotel service. Beautifully furnished, everything complete. Special attention to the social side. Bachelor Apartments to be had. Summer rates. All night service. Also garage accommodations.

Fowler Apartments---Unfurnished

the only strictly high class apartment house in the city where apartments may be had unfurnished. 2, 3, 4 and 5-room apartments. Each apartment a home. WASHINGTON ST. AND UNION AVE. PHONE WEST 43—F2193.

Resorts.

SPEND THE 4th OF JULY AND WEEK-END at

ABSOLUTELY FIRE PROOF.

Hotel Virginia The Center of All Special Events

LONG BEACH, CAL.

Motor over the level 20-mile boulevard direct from Los Angeles to Hotel Virginia. Enjoy the cool sea breezes from its wide verandas, and take a plunge in the surf directly in front of its spacious grounds. Tennis, golf, fishing, boat rides, driving, horseback riding and motoring. Countless 4th of July attractions up and down the famous pike. Grand fireworks display at night.

Special dinner July the 4th. Hotel Virginia is famous for its excellent cuisine and thoroughness of service. Phone for week-end reservations to CARL S. STANLEY, Manager.

Rustic Camp 2000 ft. Elevation, heart of the Coast Range Mountains, 3½ miles north of Piru, S.P.R.R. Beautiful scenery. Pure mountain water. Sulphur and iron springs. Large sulphur plunge, hot shower and tub baths. Swims and tent cottages. Large screened, shaded dining and amusement hall. Home cooking. Rates $10 and $13 week. Special R. R. rates. Reservation and information at Times Peck-Judah, S. P., Security Trust and Savings Bank Bureaus, or F. B. REICHENBACH, Prop., Piru, California.

Seven Oaks Excellent place to bring the family. O. K. for children. Lots of green grass, fresh milk and vegetables.

Address Manager 7 Oaks, Redlands, Cal., or see Peck-Judah Co., 623 S. Spring St.

Hotel Hollywood Open all the Year. An ideal hotel home midway between the business center and the sea. American Plan. Table d'Hote Luncheon $1.00. Dinner $1.25. HOME 57011, SUNSET HOLLY 94. GEORGE S. KROM, Manager.

TALLAC, LAKE TAHOE Most scenic resort on Tahoe; 14 small lakes near by; fine livery; automobile road now open via Placerville; State Road; much the shortest and best route; auto stage now running between Tallac and Placerville; June fishing always best. LAWRENCE & COMSTOCK, Tallac, Cal.

SAN LUIS HOT SPRINGS New ownership and management. 10 minutes' walk to ocean beach. Salt water fishing and bathing. Abalone and moonstone beach. Trout fishing and boating on property. $13 to $15 per week. Round trip from Los Angeles, $9.15. From S. F., $16.75. Auto meets trains. For information apply Times Information Bureau or Peck-Judah Co., 623 S. Spring St. C. A. Griggs, Owner, San Luis Obispo, Cal.

City Restaurants.

Cafe Bristol 4th and Spring

Eat dinner today at this famous Cafe. Best of everything to eat and drink, at very moderate prices. Clever entertainers.

ENTIRE BASEMENT H. W. HELLMAN BLDG.

CASA VERDUGO SEGUNDO

The home of genuine Spanish Cooking. The house of Señora Torba y Sowl, famous for California hospitality.

Spanish Dinners, 75 cents. Service a la carte from noon to midnight. 726 S. Spring St.

A Pleasant Place to Dine

on a Hot Day

Jahnke's Restaurant

Corner First and Spring

Entertainment from Noon 'till Midnight

Christopher's

Luncheons Please

The Most Fastidious

251 SOUTH BROADWAY.

245 SO. SPRING, 251 SO. SPRING.

Disclosures.

WIDEN SCOPE OF INQUIRY.

House Demands a Separate Lobby Investigation.

Anti-Trust League Leader Crowded into Corner.

Keeps Pals Under Cover but Admits Consulting Lamar.

[BY A. P. NIGHT WIRE TO THE TIMES.]

WASHINGTON, July 3.—Two short sessions today, covering subjects from Wall-street operations to lemon growing in California, brought the Senate lobby investigation to a temporary end today. The committee adjourned tonight until Monday. Wall street, sugar and wool men were ordered to appear then. Edward Lauterbach and David Lamar also will again be questioned as to their participation in efforts to influence members of the Morgan firm. The "sugar lobby" investigation will terminate with the examination of A. D. Baldwin, Cleveland; W. L. Bass and Charles D. Westcott, Washington.

The "wool lobby" phase will open Monday, with the following witnesses: William Whitman, Winthrop T. Marvin and Thomas O. Marvin, Boston; S. W. McClure, Salt Lake City; C. H. Brown, Philadelphia, and William F. Fitzgerald, Brookline, Mass.

The committee expects to consume but a short time with the investigation of the wool man's activities. Officers of the National Association of Manufacturers have been instructed to be present Tuesday, and Chairman Overman expects that the Mulhall charges will be taken up early in the week.

The demand of the House for a separate investigation of the Mulhall charges which involve the character of several members of the House, has been informally considered by the Senate committee. It is probable that if the House wants to appoint a committee to act jointly with the Senate committee, that the latter will agree to such an arrangement.

All of the letters, telegrams and other papers belonging to Mulhall were given to the Senate committee today. These papers, which Mulhall claims show that he represented the National Association of Manufacturers in attempting to control legislation will be gone over by the committee members, and a large part of the correspondence introduced as evidence.

Demands for a wider lobby investigation have been made at the House end of the Capitol and the Rules Committee today took up its task of framing a resolution to provide for an inquiry of a far-reaching character. It is probable that the committee men will give up their holiday tomorrow with the hope of having the resolution ready for the House Saturday.

MARTIN CONSULTED LAMAR.

Henry B. Martin of Washington, the active figure in an "anti-trust league," took the stand today and admitted that he and David Lamar had had many conferences; had agreed on a resolution for an investigation of the United States Steel Corporation, and had taken an active part in trying to exert influence in many Washington matters.

Martin asserted that the first resolution under which the Stanley steel trust investigation was begun was introduced practically as he and Lamar had drawn it, although Representative Stanley, who introduced the resolution, knew nothing of Lamar's connection. He vehemently denied that he knew Lamar had "hawked the resolution about New York," before it was introduced in the House.

Martin's testimony was less gripping and less startling than Lamar's, yesterday, when the latter blandly told of confidential relations with Wall-street leaders and his impersonations of Congressmen, but was corroborative and supplementary to Lamar's on several points.

ANTI-TRUST LEAGUE.

Martin was given a lively examination in an effort to disclose what the "Anti-Trust League" was and who composed it.

Martin testified that M. L. Lockwood of Oklahoma was originally its president; he was secretary; Cotter T. Bride of this city was treasurer, and Herman Schulteis, also of Washington, was counsel.

At one time the "league" depended on Atty.-Gen. Monett of Ohio for legal advice, he said. Martin declined to give names of the league's members because they would suffer "the anger of the great trusts, who would ruin, blacklist them and secure their discharge from employment."

Persistant questioning by the Senators failed to make Martin divulge what the Anti-Trust League was or who composed it.

He declined to give names of members or tell of the disposition of thousands of dollars he said it had spent.

He asserted he had presented to the Secretary of the Navy evidences of frauds in armor plate contracts and that he had given information to other government officials regarding violations of law by the "railroad trust, coal trust, steel trust, harvester trust and elevator trust," at a cost of more than $100,000.

Further questioning brought out that Lamar in 1909, when the Wickersham railroad law witnesses were before Congress, had supplied arguments and information that Martin presented to members. Martin thought such information had led to the striking out of the sections to immunize railroads from prosecutions.

THE STANLEY RESOLUTION.

"Did Lamar prepare the draft of the resolution for the investigation of the steel trust?" demanded Senator Cummins.

"It is my recollection that I asked him to prepare it," said Martin. He added that he had no specific arrangement with any member of Congress for its introduction.

"This resolution was used in New York as a basis for an attempted reconciliation between Edward Lauterbach and the Morgan firm," said Senator Cummins. Martin insisted he knew nothing of that.

Under questioning Martin testified that the resolution was introduced in the House in practically the form he and Lamar agreed upon.

"Did you tell Representative Stanley, who finally introduced the resolution, that Lamar prepared it?"

"I don't think so."

"Did you try to suppress that fact?"

"Not in the least."

The committee wanted to know what Martin knew about lobbies in Washington.

He declared that when Chairman Lovett of the Union Pacific board and Paul D. Cravath of counsel, had been to the Department of Justice to discuss the Union Pacific dissolution with Atty.-Gen. McReynolds, they had "lobbied the department."

A. Dinkey of the Carnegie Steel Company, Vice-President Johnson of the Bethlehem Steel Company and Vice-President Petrie of the Midvale Steel Company had been in Washington in March lobbying for armor plate contracts, Martin declared.

"An active part of that lobby is the Navy League," he added.

J. P. Morgan, Jr., and Herbert Satterlee of Morgan & Co., he named as interested in the Navy League.

The result of their continued lobbying has resulted in the United States paying hundreds of millions for obsolete ships and useless armor, said Martin.

Before Martin was called, Lewis Cass Ledyard, attorney for J. P. Morgan & Co., who had testified yesterday as to Lamar drawing the steel trust resolution, resumed the stand for a moment to testify that his information on that point came from Lamar and Lauterbach.

Edward Lauterbach, the New York lawyer, who figures in David Lamar's impersonation of Congressmen in telephone talks with New York financiers, was not on hand today as the Senate Lobby Committee had expected.

DEMOCRATS DENY SQUABBLE.

California Congressional Delegation Declare They Have Had No Disagreement on Subject of Patronage.

[BY DIRECT WIRE TO THE TIMES.]

WASHINGTON BUREAU OF THE TIMES, July 3.—[Exclusive Dispatch.] Reports of disagreements over patronage among the California Democratic representatives, published in California newspapers recently, were vigorously denied today by the Congressmen. Representatives Raker, Kettner and Church declared that the representations are fabrications. Each of the Congressmen said that the most harmony prevailed not only among the Democratic members, but in the whole delegation.

WILL FLY TO MOROCCO.

French Aviator Starts on Daring Over-the-Seas Trip by Aeroplane from France.

[BY CABLE AND A. P. TO THE TIMES.]

ISSY LES MOULINAUX (France) July 3.—Ernest Francois Guilleaux, the French aviator, who, in April last made a 1000-mile flight from Biarritz, France, to Kollum, Holland, started on a long journey in his aeroplane today to Casa Blanca, Morocco.

IOWA AVIATOR FALLS.

[BY A. P. NIGHT WIRE TO THE TIMES.]

CENTERVILLE (Iowa) July 3.—Pearl Adams, an amateur aviator, whose home is in Centerville, fell seventy feet today while making a practice flight in preparation for an exhibition at Cincinnati, Iowa.

"Formers" and "Exes" Speak.

NEWPORT (R. I.) July 3.—[By A. P. Night Wire.] "Conservation" and social and industrial justice called by the party leaders by-products of progressiveness, were discussed at the closing sessions today of the Progressive national conference. The speakers: Gifford Pinchot, Herbert Knox Smith, and Oscar S. Strauss of New York.

Currency.

BIG INCREASE IN CASH IN NATIONAL BANKS.

[BY A. P. NIGHT WIRE TO THE TIMES.]

WASHINGTON, July 3.—Reports to the Comptroller of the Currency on the condition of national banks on June 4 show a big contraction of loans and individual deposits, but gains in cash on hand as compared with April 4, the date of the previous call. Loans decreased $35,068,246 since April 4, but increased $189,122,701 since June 14, 1912. Cash increased $25,546,000 since April 4 and decreased $21,230,254 since a year ago. Deposits showed a loss since April 4 of $15,325,493 and a gain since June 14, 1912, of $128,000,374. The total legal reserve held by the 7473 national banks on June 4 was $1,493,366,235, an average of 20.95 per cent., or $72,-775,028 above the requirements of law. The per cent. of actual reserve, including amounts deposited with reserve agents which could not be called legal reserve, was 24.02.

The resources of the banks aggregated $11,036,926,000, a decrease since April 4 of $45,055,000, and an increase since a year ago of $175,-155,000.

Reports of condition of loans, cash and deposits on June 4 as compared with April 4, in various sections of the country, showed:

New England—Boston, gains in loans, $5,272,368; cash, $5,040,271; deposits, $13,478,568; all banks in this section gains in loans, $2,229,935; cash, $6,318,715; deposits, $14,201,-229.

Eastern States—New York City, gains in cash, $12,862,256; decreases in loans, $23,760,357, and deposits, $12,615,990; all banks in this section show gain in cash, $18,637,394, but decreases in loans, $15,810,459, and deposits, $1,751,856.

Southern States—All banks, decreases in loans, $186,762; cash, $2,192,847; deposits, $19,605,325.

Middle Western States—Chicago, gains in cash, $8,189,822; deposits, $7,667,774, but decrease in loans, $11,-639,242; St. Louis, decrease in loans, $2,005,187; cash, $157,749; deposits, $4,177,715. All banks in this section gains in cash, $10,070,796, and deposits, $5,492,358, but decrease in loans, $25,741,694.

Western States—All banks gains in loans, $4,406,401, but decrease in cash, $1,656,368, and deposits, $3,818,528.

Pacific States—All banks, decreases in loans, $41,926; cash, $5,328,801, and deposits, $9,636,318.

HOTEL DARBY

West Adams---at Grand

LOS ANGELES

Highest class family hotel in the West. Table d'Hote Dinners included in price of rooms. Breakfast and lunch a la carte. Rates very reasonable.

Washington.

BROKEN TREATY JAPAN INSISTS

Rejoinder on Anti-Alien Land Goes to Bryan.

Protest Rests on Ground of International Comity.

Lays Foundation to Ask an Arbitration.

[BY A. P. NIGHT WIRE TO THE TIMES.]

WASHINGTON, July 3.—The Japanese note supplementary to the rejoinder of June 4 on the California alien land law protest was delivered today to Secretary Bryan by Ambassador Chinda. The note is said to be an elaboration of some of the points contained in the rejoinder.

Following the policy pursued in the preceding phases of the negotiations, the State Department and the Japanese embassy, by agreement, have held from publication any of the details of this last note. It is said, however, to relate in large part to the development of the contention that such legislation as the law now in force in California and measures pending resembling it, adopted by other Western States, are distinctly discriminatory against the Japanese and that in consequence they place the United States government as responsible for the acts of its constituent States, and the position of denying to the citizens and subjects of a great power, such as which America is in treaty relations, that equality which always has been recognized as a necessary concomitant to the maintenance of such relations. Thus it is suggested the protest rests rather upon the grounds of international comity than upon the specific stipulation of treaties.

Concerning another phase of the California law, that which touches the right of inheritance, however, the Japanese contention is that the provisions of the treaty has been specifically violated. The retention and even expansion of this allegation is regarded in official quarters as significant of the possibility of the Japanese Foreign Office, in the event of failure to secure satisfaction by direct negotiations to suggest the submission of the issues under the arbitration clause of the special arbitration treaty between the two countries for the renewal of which was recently signed last week by Secretary Bryan and the Japanese Ambassador.

Internal Revenue.

PAY MILLIONS FOR WHISKY

AMERICA'S BILL LAST YEAR GREATEST IN HISTORY.

Consumption of Beer and Tobacco Also Excelled the Record for Any Other Similar Period. There Were Eighteen Thousand Less Saloons in the United States.

[BY A. P. NIGHT WIRE TO THE TIMES.]

WASHINGTON, July 3.—The American people drank more whisky and beer, smoked more cigars and cigarettes and chewed more tobacco during the fiscal year 1913 than any other yearly period of the nation's history, according to figures based yesterday upon the total of internal revenue receipts for the Federal government for the twelve months ended June 30.

The drinkers of the country consumed the enormous total of 200,000 gallons of whisky and brandy, an increase of 7,500,000 gallons over the previous year, breaking the former high record of the fiscal year 1907 by 7,500,000 gallons. Sixty-four million, one hundred thousand barrels of beer went down the throats of lovers of the amber fluid, exceeding 1911's record by more than 1,000,000 barrels.

SMOKERS' RECORD.

Smokers puffed into space 8,000,000 cigars and 14,912,000,000 cigarettes. This was 217,000,000 and 2,790,000,000 cigarettes more than ever before had been consumed in a single year. Patrons of the pipe smoked 403,200,000 pounds of tobacco or 3,400,000 pounds more than the consumption of 1912. Those who snuff likewise held their own, a taking of 33,200,000 pounds, an increase of more than three million pounds over the previous year.

Despite the high record consumption of intoxicants, returns to the internal revenue bureau show, without explanation, that the number of saloons of the country decreased 18,000 during the year, the number of liquor dealers numbering 500,000.

BIG REVENUE INCREASE.

Assessments on drinking and smoking luxuries on beverages and on oleomargarine and other articles taxed by the Federal government brought into the United States treasury $244,434,954, the largest amount in history, exceeding the previous high record of 1911 by $90,000,000.

GERMAN COMPOSER A VICTIM.

Leader of Musical Organization Jumps Out of Window at St. Cloud (Minn.) Hotel.

[BY A. P. NIGHT WIRE TO THE TIMES.]

ST. CLOUD (Minn.) July 3.—Ludwig Hamm, aged 22, a German composer and leader of a musical organization touring this country, jumped from the second story of a hotel here today and was instantly killed. Illness, it was believed, caused him to become temporarily deranged.

Contest Arkansas Primary.

LITTLE ROCK (Ark.) July 3.—[By A. P. Night Wire.] The Arkansas Democratic Central Committee yesterday declared Judge George Hayes was nominated for Governor in the primary June 21. The vote was 13 to 3. Attorney General Hal Norwood, counsel for former Governor Brundegee, a candidate for the nomination, declared the contest would be carried to the courts.

Washington.

BROKEN TREATY, JAPAN INSISTS

Rejoinder on Anti-Alien Law Goes to Bryan.

Protest Rests on Ground of International Comity.

Lays Foundation to Ask for an Arbitration.

[BY A. P. NIGHT WIRE TO THE TIMES.]

WASHINGTON, July 3.—The [illegible] Japanese note supplementary to the rejoinder of June 4 on the California alien land law protest was delivered today to Secretary Bryan by Ambassador Chinda. The note is simply an elaboration of some of the points contained in the rejoinder.

Following the policy pursued in the preceding phases of the negotiations the State Department and the Japanese embassy, by agreement, withheld from publication any of the details of this last note. It is believed, however, to relate in large part to the development of the contention that such legislation as the Webb law in California and measures generally resembling it, adopted by other Western States, are distinctly discriminatory against the Japanese and that in consequence they place the United States government as responsible for the acts of its constituent States in the position of denying to the citizens and subjects of a great power within America is in treaty relations that equality which always has been recognized as a necessary condition to the maintenance of such relations. Thus it is suggested the protest may rather upon the grounds of international comity than upon the specific stipulation of treaties.

Concerning another phase of the Webb law, that which touches upon the right of inheritance, however, the Japanese contention is that the existing treaty has been specifically violated. The retention and even expansion of this allegation is regarded in some quarters as significant of the purpose of the Japanese Foreign Office in the event of failure to secure satisfaction by direct negotiations to suggest arbitration of the issues under the terms of the special arbitration treaty, protocols for the renewal of which were signed last week by Secretary Bryan and the Japanese Ambassador.

Internal Revenue.

PAY MILLIONS FOR WHISKY

AMERICA'S BILL LAST YEAR GREATEST IN HISTORY.

Consumption of Beer and Tobacco Also Excelled the Record for All Other Similar Period Although There Were Eighteen Thousand Less Saloons in the United States.

[BY A. P. NIGHT WIRE TO THE TIMES.]

WASHINGTON, July 3.—The American people drank more whisky and beer, smoked more cigars and cigarettes and chewed more tobacco during the fiscal year 1913 than any other yearly period of the nation's history, according to statistics based yesterday upon the figures breaking internal revenue receipts of the Federal government for the twelve months ended June 30.

The drinkers of the country consumed the enormous total of 190,000 gallons of whisky and brandy, an increase of 7,500,000 gallons over the previous year, breaking the former high record of the fiscal year 1907 by 7,300,000 gallons. Sixty-four million, five hundred thousand barrels of beer broke down the throats of lovers of amber fluid, exceeding 1911's record by more than 1,000,000 barrels.

SMOKERS' RECORD.

Smokers puffed into space 7,000,000,000 cigars and 14,015,000,000 cigarettes. This was 217,000,000 cigars and 2,790,000,000 cigarettes more than ever before had been consumed in a single year. Patrons of the pipe smoked 462,200,000 pounds of tobacco or 9,460,000 pounds more than the consumption of 1912. Users of snuff likewise held their own, consuming of 33,200,000 pounds, an increase of more than three million pounds over the previous year.

Despite the high record consumption of intoxicants, returns to the internal revenue bureau show, without explanation, that the number of saloons of the country decreased 18,000 during the year, the number of liquor dealers numbering only 500.

BIG REVENUE INCREASE.

Assessments on drinking and smoking luxuries on corporations and on oleomargarine and other articles taxed by the Federal government brought into the United States treasury $344,436,884, the greatest amount in history, exceeding the previous high record of 1911 by $40,000,000.

GERMAN COMPOSER A SUICIDE.

Leader of Musical Organization Jumps Out of Window of St. Cloud (Minn.) Hotel.

[BY A. P. NIGHT WIRE TO THE TIMES.]

ST. CLOUD (Minn.) July 3.—Ludwig Hamm, aged 22, a German composer and leader of a musical organization touring this country, jumped from the second story of a hotel here today and was instantly killed. Illness, it was supposed, caused him to become temporarily deranged.

Contest Arkansas Primary.

LITTLE ROCK (Ark.) July 3.—[By A. P. Night Wire.] The Arkansas Democratic Central Committee yesterday declared Judge George Hayes was nominated for Governor in the primary June 21. The vote was 18 to 3. Attorney Hal Norwood, counsel for former Governor Brundegee, a candidate for the nomination, declared the contest would be carried to the courts.

Foreign.

LADY SACKVILLE WEEPS IN RAGE.

Calls It Monstrous to Reveal Private Letter.

Declares Her Friendship for Scott Was Platonic.

Also Mimics Lovemaking of Rich Old Baronet.

[BY CABLE AND A. P. TO THE TIMES.]

LONDON, July 3.—The fight "for [illegible]" the suit in which the [illegible] of the late John Murray [illegible] endeavoring to have probated invalid on account of alleged undue influence, the will by which he left the bulk of his fortune of $5,000,000 to Lady Sackville, was resumed today in the Probate, Divorce and Admiralty Court.

The audience, composed largely of women, including several wives of cabinet ministers and judges, as well as other notable persons, filled every seat in the room.

Lady Sackville returned to the witness stand and under direct examination by Sir Edward Carson, her counsel, resumed her account of her friendship with the Baronet. She said that in the spring of 1900, while she and the Baronet were driving together Sir John first told her of his plan to leave her $1,000,000. She said that now his mother was dead Lady Sackville had taken a great load from his life and that he was going to leave her the $1,000,000, his houses at Bagatelle, Paris, and at Lisbon, and, in fact, all except the houses in London which he had left to his sisters and brothers.

LADY WEEPS IN RAGE.

Lady Sackville sobbed bitterly when she was questioned about a letter in which she had said Scott was making a new will, leaving everything he had dangled before my eyes for ten years away from me.

In a torrent of rage she said it was a monstrous thing for a so-called friend to give this letter up. The letter was one, too, who had been always about the Scotts. She said that further on in the letter she had written: "I am very sorry to lose his friendship, as friends are few."

For some time before the witness could compose herself.

At other times she kept the court in roars of laughter, as when she described Walter Scott's actions in making love to her and in her mimicking of the persons she mentioned in the course of her evidence.

She insisted that Scott had left his money to Knole Park and not for her and that the great link between Scott and herself was their knowledge of Knole.

Lady Sackville testified she had had many talks with the will made by Sir John in 1900. After 1901, Sir John, the said, was a frequent visitor at Knole Park, the Sackvilles' country home, while she often went to Bagatelle in London.

Lady Sackville added Scott had given her daughter furs which cost $15,000 and herself an emerald bracelet which cost $25,000. This was the only piece of jewelry she had had from Scott.

Lady Sackville swore she never saw Scott and did not know it had been made much later, when Sir John was thinking of revoking it. Lady Sackville said Scott had given her daughters presents which cost $25,000. This was the only present she had from him.

REFERRED TO AS LOCUSTS.

The witness said she and her family were referred to by the Scotts as "locusts," although to her face they were charming.

She said Scott threatened to revoke his will on the slightest provocation. Even when she could not lunch with him he said:

"Very well; I will 'go and change my will.' You know I would never."

During cross-examination, Lady Sackville said she and her husband spent $15,000 a year.

CALLS IT PLATONIC.

Lady Sackville said that her friendship for Sir John was a platonic one. She at first invited him to Knole because she did not know that he was married, and although her father was living it never occurred to her to keep away from him.

Lady Sackville said, in securing [illegible] belonging to Knole Park, [illegible] land, except a gold tea set, [illegible] from King George I to the Duke of Dorset, which went to Knole. It was valued at $25,000. An extract from Lady Sackville's letter to her friend said:

"My darling, I am so there dear. I never expected he would carry out his fine promises."

When questioned in regard to her receiving $30,000 yearly witness said the amount was enormous for the life she and her father she said at one time lived on $4 a year, but later in life [illegible] was reduced to about $500.

"OLD PIERPONT MORGAN."

Another letter from Lady Sackville [illegible] to "dear old Pierpont Morgan," in which she explained that he had [illegible] of her pictures for $200,000.

In her evidence she said that [illegible] having his money to her did [illegible] for her as Lady Wallace [illegible] when she had grandchildren.

[illegible] suggest that Lady Wallace [illegible] descendants?" asked [illegible].

Lady Sackville replied:

"I do not know [illegible] children were legitimate [illegible]."

Then: "I suggest that there [illegible] illegitimate descendants."

The witness was still under examination when the court rose for the day.

"NOT PROVEN."

Court of Appeal Frees Publisher Alleged to Have Defamed Prisoners.

[BY CABLE AND A. P. TO THE TIMES.]

LONDON, July 3.—The Court of Appeal today the finding [illegible] "not proven" on charges of [illegible] brought against the [illegible] of the District [illegible] who were alleged to have examined some persons [illegible] surgery for periods of six [illegible] hours "if" [illegible] the defendants stood [illegible] were given no opportunity.

FOR DINNER TO CARNEGIE.

Hero and Peace Foundation in Paris Plan Public Tribute to American Capitalist.

[BY CABLE AND A. P. TO THE TIMES.]

PARIS, July 5.—Andrew Carnegie was present Wednesday at a meeting at the Ministry of the Interior of the French trustees of the hero fund founded by him. Emile Loubet, former President of the French republic, presided, and afterward conducted Mr. Carnegie and the trustees to the palace of the Elysee, where he presented them to President Raymond Poincare.

A great public dinner in honor of Mr. Carnegie was organized by the Carnegie hero foundation, the European council of the Carnegie peace foundation, the Franco-American committee, the University of Paris, the parliamentary peace group and the council of the National Association of French Women.

RAND GOLD MINERS STRIKE.

Entire Industry in the Transvaal May Be Tied up by Dispute Over Working Hours.

[BY CABLE AND A. P. TO THE TIMES.]

JOHANNESBURG (South Africa) July 5.—A strike has broken out in the Rand district which threatens to tie up the entire gold mining industry of South Africa. The dispute arose from a simple question about working hours in the new Kleinfontein mines and from there gradually spread until the situation became so serious that troops were called out to protect property.

The leaders of the unions have called a general strike and the men have promised to respond. The closing also of some coal mines has aggravated the situation and the railway employees threaten to go out. Meanwhile the electricians appear inclined to shut down the power stations which have therefore been occupied by the military.

BAR WOMEN LAWYERS.

English Judge Decides There Is No Authority for Allowing Them to Practice in London.

[BY CABLE AND A. P. TO THE TIMES.]

LONDON, July 3.—A setback to women's ambitions to qualify as lawyers in England has been given in the case of Miss Gwynedh Webb, who has lost her action against the Law Society. Justice Joyce, who decided against her, declared that he did not doubt that before the legislation of 1843 women were disqualified by their sex from becoming or practicing as solicitors or attorneys in England. He said there was no indication in subsequent legislation of any intention to alter the law on this point.

THREE YEARS TO MILITANTS.

Suffragettes Sentenced for Setting Fire to Stands on Race Course. Three Others Sent Back.

[BY CABLE AND A. P. TO THE TIMES.]

LONDON, July 3.—Two militant suffragettes, Kitty Marion and Clara Elizabeth Giveen, were sentenced today to three years penal servitude for setting fire to the stands on the Hurst Park race course on June 9 and causing $70,000 damage.

The police rearrested today three of the officials of the Women's Social and Political Union, the militant suffragette organization, who were released on licenses on June 21, owing to ill-health, the result of their "hunger strike" in jail. They are Miss Annie Kenney, Mrs. Rachel Barrett and Miss Harriet Kerr. They had been recuperating at a watering place.

MANUEL WEDS IN SEPTEMBER.

Marriage Date of Former Portuguese King to the Princess Augustine Is Settled.

[BY CABLE AND A. P. TO THE TIMES.]

SIGMARINGEN (Germany) July 5.—The marriage of former King Manuel of Portugal and Princess Augustine Victoria, daughter of Prince Wilhelm of Hohenzollern, has been set for September. The civil ceremony will take place on the third and the religious service on the 4th.

SMALLPOX IN SYDNEY.

Epidemic Breaks Out in Australian City, Started by Crew of Vancouver (B. C.) Steamer.

[BY CABLE AND A. P. TO THE TIMES.]

SYDNEY (Australia) July 5.—An epidemic of smallpox has broken out in Sydney and the introduction of the disease has been traced to the crew of a steamer from Vancouver, B. C.

The first outbreak occurred April 12. There are sixty cases under treatment at present. Precautions are being taken by the government officials to prevent its spread.

HIGH WAGES, NO WORKERS.

Nebraska Farmers Offering Highest Prices for Harvest Hands. Women Helping in Fields.

[BY A. P. NIGHT WIRE TO THE TIMES.]

LINCOLN (Neb.) July 3.—Farmers in Southern Nebraska are offering almost any kind of wages to get harvest hands to care for the small grain crop which is being harvested. Wages ranging from $4 to $6 per day and board are being promised.

In Southeastern Nebraska farmers' daughters and wives are aiding in the fields in order to get the wheat crop shocked.

FORTUNE IN GEMS STOLEN.

PATERSON (N. J.) July 3.—H. L. Haas, a New York lawyer, reported to the police today that jewels valued at between $25,000 and $35,000 had been stolen from his summer home here last night during the absence of the family.

The nerves of the head are the most sensitive of the entire nervous system. Like all the nerves of the body they are dependent upon pure blood for their health. They are affected by any derangement of the system that throws impurities into the blood.

You cannot hope to get complete relief from headaches until you build up the blood. Dr. Williams' Pink Pills, a blood builder and nerve tonic, are recommended to every headache sufferer.

The pills are free from harmful or habit-forming drugs which are so common in headache remedies.

Send for free booklet, "Treatment of Sick Headache."

Dr. Williams' Pink Pills are sold by druggists at 50 cents per box or six boxes for $2.50 or by the

Dr. Williams Medicine Company, Schenectady, N. Y.

THE WEATHER BACK EAST.

Deadly Heat Wave Again Blisters Middle West and Will Continue Over the Fourth.

[BY DIRECT WIRE TO THE TIMES.]

CHICAGO BUREAU OF THE TIMES, July 3.—[Exclusive Dispatch.] Deadly heat again settled over all the Middle West today, causing five deaths in Chicago, five in Cleveland, three in Cincinnati and about twenty others at various points. The general average was 94 degs., with very high humidity. Forecasters say the heat wave will continue at least three days. Other temperatures:

	Max.	Min.
Abilene, Tex.	94	76
Atlantic City, N. J.	76	68
Boise, Idaho	88	58
Boston, Mass.	78	68
Buffalo, N. Y.	86	66
Calgary, Alberta	64	46
Charleston, S. C.	94	80
Chicago, Ill.	94	74
Corpus Christi, Tex.	84	76
Denver, Colo.	88	60
Des Moines, Iowa	94	70
Dodge City, Kan.	94	70
Duluth, Minn.	76	50
Durango, Colo.	88	42
Eastport, Me.	82	56
Edmonton, Alberta	64	46
Fresno, Cal.	92	64
Galveston, Tex.	86	80
Green Bay, Wis.	90	64
Hatteras, N. C.	88	78
Havre, Mont.	72	44
Helena, Mont.	66	50
Huron, S. D.	70	64
Independence, Cal.	92	68
Jacksonville, Fla.	94	76
Kamloops, B. C.	84	42
Kansas City, Mo.	94	74
Knoxville, Tenn.	92	72
Los Angeles, Cal.	77	60
Louisville, Ky.	92	74
Memphis, Tenn.	86	72
Modena, Utah	86	62
Montgomery, Ala.	94	74
Montreal, Que.	82	68
Moorhead, Minn.	74	58
New Orleans, La.	90	74
New York, N. Y.	86	72
North Platte, Neb.	96	70
Oklahoma City, Okla.	84	70
Parry Sound, Ont.	82	54
Phoenix, Ariz.	104	77
Pittsburgh, Pa.	94	68
Portland, Or.	68	54
Prince Albert, Sask.	62	48
Raleigh, N. C.	94	..
Rapid City, S. D.	78	50
Roseburg, Or.	70	52
Roswell, N. M.	94	64
St. Louis, Mo.	88	74
St. Paul, Minn.	78	62
Salt Lake City, Utah	80	60
San Diego, Cal.	68	62
San Francisco, Cal.	66	56
San Luis Obispo, Cal.	84	52
Seattle, Wash.	62	52
Sheridan, Wyo.	76	52
Shreveport, La.	84	72
Sault Ste. Marie, Mich.	86	56
Spokane, Wash.	68	50
Swift Current, Sask.	70	42
Tampa, Fla.	92	74
Toledo, O.	92	68
Washington, D. C.	90	72
Williston, N. D.	78	50
Winnemucca, Nev.	72	54
Winnipeg, Man.	70	56
Tonopah, Nev.	86	58
Tucson, Ariz.	102	..

RAILROAD MEN SURRENDER.

Fifteen Give Bonds in Chicago on Negligence Charge in Killing Autoists at Oak Park.

[BY A. P. NIGHT WIRE TO THE TIMES.]

CHICAGO, July 3.—Fifteen railroad officials in all had surrendered and given bond today in connection with the killing of George M. Scott and Mrs. Willis K. Smith at Oak Park June 22. Officers and directors of the Metropolitan and West Side Railroad Company and the Aurora, Elgin and Chicago Railway Company were held yesterday to the grand jury, charged with being criminally negligent in failing to provide for the safety of the public at the point where a Metropolitan train struck Scott's automobile.

The officials who appeared today at the State Attorney's office and surrendered themselves were:

Paul D. Sexton, secretary of the Metropolitan company; C. E. Fienner, D. J. Peffers, C. J. Jones and E. C. Faber, directors of the Aurora, Elgin and Chicago company.

Each was released under $5000 bonds.

Demonstration.

ORANGE BANNERS FLYING IN THE CITY OF BELFAST.

[BY CABLE AND DIRECT WIRE TO THE TIMES.]

BELFAST, July 3.—[Exclusive Dispatch.] Orange demonstrations on a gigantic scale are to take place July 12, as customary, on the anniversary of the battle of Boyne. Processions and meetings with fife and drum music and speeches will be the order of the day. The celebrations will take place not only in Belfast but in the north of Ireland as a whole. The principal meeting will be in the vicinity of the residence of James Craig, M.P., two miles out of Belfast. Many speakers, including Sir Edward Carson, will be heard in the Orange districts. Belfast is already lavishly decorated with Orange banners and the Union Jack. Thus far there is no reason to fear a clash between Ulstermen and Nationalists, although there is much public uneasiness.

Frenzy.

EMBRACES BRIDE AND KILLS HER.

CHICAGO YOUTH THEN SLASHES HIS WRIST WITH RAZOR.

Murderer Runs Down Avenue Until He Drops from Loss of Blood, but Probably Will Recover—Jealous Husband Expresses No Remorse for His Deed.

[BY DIRECT WIRE TO THE TIMES.]

CHICAGO BUREAU OF THE TIMES, July 3.—[Exclusive Dispatch.] Joseph Elardo, 21 years old, jealous of his bride of two months, today called her to his side, put his arms about her shoulders and as he embraced her drew a razor across her throat, killing her.

The husband then slashed his left wrist with the razor and fled from the house at No. 2001 North Fifty-sixth court. Elardo turned east in Diversey avenue after he left his home and ran a short distance when the loss of blood caused him to stagger and fall. Several persons hastened to his side and Policeman William Crozier of the Cragin station, called an ambulance and Elardo was taken to St. Anne's Hospital.

At the hospital it was said that Elardo would live. A police guard has been placed in his room. Elardo, it is said, does not express any sorrow or remorse for his act.

Valuable Jewelry

when found by honest persons is invariably advertised in the "Lost and Found" columns of The Times "Liner" section.

WESTMORELAND PLACE

The "Beauty Spot" of Los Angeles

For Hotels and Apartment Houses

WESTMORELAND PLACE is unquestionably the highest class Hotel and Apartment House property in Los Angeles. The actual rental value of rooms and suites of a hotel or apartment house erected in Westmoreland Place will positively be from a fourth to a third greater than in any other section of the city. This additional rental value is due to location, and to the splendid environment of Westmoreland Place. If you are interested in Hotel and Apartment House property, you cannot help being impressed with the many attractive features that Westmoreland has to offer—and with the extremely moderate prices for which this property can now be purchased.

EVERY LOT in Westmoreland Place faces a broad tree-bordered private driveway. Corner lots are 150x200 feet, and inside lots 100 x200. The entire property, more than 40 acres in extent, is enclosed by ornate iron fences. There are four entrances, marked by massive stone lodges. The approaches to Westmoreland Place, and the property itself, are impressive in grandeur and beauty. Westmoreland Place is frequently spoken of as the "Beauty Spot" of Los Angeles—a distinction which is richly merited. Westmoreland Place will be protected by building restrictions which insure the erection of only high-class structures—whether for residence, hotel or apartment house purposes. If you know present values, and can look a few years ahead, you cannot help realizing that W-E-S-T-M-O-R-E-L-A-N-D P-L-A-C-E spells OPPORTUNITY in a superlative degree.

Restrictions

Westmoreland Place will be protected by reasonable but ample building restrictions, in words and form similar to the following:

FIRST—No building shall be erected upon any lot within 50 feet of the front line of said lot; and no building shall front other than on either of the two private driveways running north and south from Pico to Tenth street.

SECOND—No fence or wall on the side line of said property in front of the building line shall be constructed of a greater height than four feet from the ground.

THIRD—No building of less than three full stories above the basement shall be erected or placed upon said premises, and no building shall be erected or placed upon said premises not conforming to either a Class "A" building; or a Class "B" building; or a Class "C" building; as outlined and defined by the ordinances of the City of Los Angeles. Nothing in the foregoing shall be construed as prohibiting the erection of a one-story garage.

FOURTH—Nothing in the foregoing shall also be construed as prohibiting the erection of a one-story or a two-story Class "D" building, provided such building be a residence designed for use as a single residence only.

FIFTH—No building shall be erected upon said premises, or allowed to be placed upon any of said property, with a lot frontage of less than one hundred feet, and no building shall be erected upon said premises nearer to the side lines of the lot improved than fifteen feet.

BRYAN & BRADFORD
202 Trust & Savings Bldg.

WESLEY CLARK & COMPANY
404 Story Building

Steamships.

BIG 3 BEAR BEAVER ROSE CITY

First Class $7.35 and $8.35 San Francisco--$5.35 Second Class

All Rates Include Berth and Meals

Next Sailing Monday, July 7th

SAILINGS.

July 13, 17, 22, 27, Aug. 1, 6, 11, 16, 21, 26, 31.

SAN FRANCISCO, ASTORIA, PORTLAND—Without Change.

Through Tickets to All Points in United States and Canada via San Francisco, Portland and Puget Sound.

Passenger License 594 594 401

NEWEST, MODERN COASTWISE STEAMERS THE SAN FRANCISCO & PORTLAND S.S. CO.

C. G. KRUEGER, Dist. Pass. Agt., 517 S. Spring. Phones: Home A3751; Main 1905.

SYDNEY SHORT LINE—San Francisco to Australia, 10 days via Honolulu and Samoa, the attractive and pleasant route, winter or summer. Splendid 10,000 ton steamers (classed by British Lloyds 100 A1).

$110 Honolulu—first-class round trip—Sydney $300, $325—GRAND TOUR SOUTH SEAS—$525

Honolulu, Samoa, Australia, New Zealand, Tahiti, the $800 1st Class Round the World; 2nd Class $500

Visiting 5 continents and world's great cities (stop-overs). Honolulu—Sailings July 15, 29; Aug. 12, 26; Sept. 9. Sydney every 28 days—July 25, Aug. 22, Sept. 22. Send for folder. Oceanic S. S. Co., 673 Market St., S. F.; or A. M. Culver, 334 S. Spring St., L.A.

Great Reductions in First-Class Rates.

$457.55 Around the World

$100 Europe and return. $110 Honolulu and return. $145 Japan and return. $50 Alaska Cruises. $155 Tahiti and return.

CITIZENS' TRUST AND SAVINGS BANK. D. W. Ferguson, Mgr. Steamship Dept., 308 to 310 South Broadway, Los Angeles.

HAMBURG-AMERICAN Largest S.S. Co. in the WORLD Over 400 Ships 1,306,819 TONS

"IMPERATOR"

World's largest ship, will sail from New York

Saturday.....July 19, 10 A.M.
Saturday.....Aug. 9, 11 A.M.
Saturday.....Aug. 30, 9 A.M.
and every three weeks thereafter.

Enabling passengers to arrive in LONDON and PARIS on sixth and in HAMBURG on seventh day. Books now open for season.

London, Paris, Hamburg

*‡Pretoria.....July 12, 1 p.m.
Pres. Grant.....July 16, 9 a.m.
†Imperator.....July 19, 10 a.m.
Amerika.....July 23, 9 a.m.
Pres. Lincoln.....July 24, 12 noon
†‡Pennsylvania.....July 31, 2 p.m.
Kais'n Aug. Vic...Aug. 2, 9 A.M.
†Imperator.....Aug. 9, 11 a.m.
*‡Patricia.....Aug. 9, 12 noon
Amerika.....Aug. 21, 11 a.m.

‡Second cabin only. *Will call Boulogne. †New. †Hamburg direct.

S. S. Pennsylvania and S. S. Pretoria sail from New Pier foot of 32d St., South Brooklyn. All other Sailings in this service from our Hoboken Piers.

MEDITERRANEAN

Gibraltar, Naples and Genoa. All steamers in this service leave from NEW PIER, 32d St., South Brooklyn. Take 39th St. Ferry.

S. S. Moltke (12,500 Tons) July 12, 3 p.m.
S. S. Hamburg (11,000 Tons) August 9, 10 A.M.
S. S. Moltke.....August 26, 11 a.m.
S. S. Hamburg.....Sept. 17, 10 A.M.

CRUISES

AROUND THE WORLD Through the PANAMA CANAL. January 17, 1914. BOOKS NOW OPEN.

—Our Tourist Department arranges Tours by Rail or Steamer to all parts of the World.

Write for information. Hamburg-American Line 189 Powell St., San Francisco, Cal., or German-American Savings Bank, Spring and Seventh Sts.; Hugh B. Rice Co., with Security Trust and Savings Bank, Fifth and Spring Sts.; Thos. Cook & Son, 515 S. Spring St., and R.R. offices and S.S. offices in Los Angeles.

Superb Routes of Travel.

4th of July EXCURSIONS ON THE Harvard & Yale 907—Passenger License—907

SAILING July 3d & 4th

$6.35 ONE WAY TO San Francisco $8.50 ROUND TRIP

RETURN TICKETS TO SAN FRANCISCO GOOD FOR TEN DAYS

TO SAN DIEGO —JULY THIRD

Round Trip Fare $2.70. Limit Thirty Days.

Special Service. S. S. Yale sailing July 3d will sail from San Francisco on return trip at 6 p.m., July 4th.

Connections at San Francisco with vessels of the Alaska-Pacific S.S. Co. for Seattle and all Puget Sound, Alaska and Northwestern points.

TICKETS NOW ON SALE—BOOK EARLY.

Pacific Navigation Co.

Home F2067 611 S. SPRING ST. Bdwy. 2588

NO EXTRA CHARGE FOR BERTHS OR MEALS.

Steamships GOVERNOR, carrying 514 passengers. PRESIDENT, carrying 502 passengers.

SAILING THURSDAYS

San Francisco $6.35 1st class; $7.35 2nd class; $5.35 3rd class. Seattle or Tacoma $30.35, $27.35, 1st class; $25.35 2nd class; $23.35 2nd class; $18.35 3rd class.

STEAMSHIP "QUEEN" carrying 282 passengers

SAILING SUNDAYS

San Francisco $7.35 1st class; $3.35 2d class. Seattle or Tacoma $35.35 1st class; $34.35 1st class; $25.35 2d class

Through tickets to all points in United States or Canada via San Francisco, Seattle, Victoria or Vancouver.

San Diego Daylight Excursions every Wednesday and Saturday morning. $5.50 one way; $9.50 Round Trip.

FINEST OF SERVICE. LARGE MODERN STEAMERS.

Ticket Office, 340 S. Spring St. Phones—Home A3333, Main 47

Eastern Excursions

SPECIAL ROUND-TRIP FARES TO ALL POINTS VIA CANADIAN PACIFIC.

Make your trip via Coast Line, San Francisco, Mt. Shasta, Portland, Tacoma, Seattle. Take the daylight trip on Puget Sound. Seattle to Victoria and Vancouver, on the magnificent "PRINCESS" steamships. See the 400 miles of unsurpassed scenery, of the Canadian Rocky Mountains. Liberal stopovers. For literature and full information

CANADIAN PACIFIC

Call or Write A. A. POLHAMUS Gen. Agt., Pass. Dept., 708 So. Spring St., Los Angeles, Cal.

The America Line GREAT NORTHERN RAILWAY Scenic Park Route

—BEST ROUTE FOR— Washington-British Columbia-Montana and All Points East

IT COSTS NO MORE ON ONE-WAY TICKETS

J. W. Phalon, T. F. & P. Agent, 606 So. Spring St. Tel. Broadway 1316. Home F1364.

$42.50 Five-day trip. YOSEMITE Every Saturday. $52.50 Ten-day trip.

Includes all expense at Camp Lost Arrow. The only centrally located camp in the valley, and the best service. Reservations made for other dates. Recob's California Tours, 250 Grosse Building, 124 West Sixth-st., near Spring. Phones: Main 1618, F1618.

Business: Markets, Finance and Trade.

FINANCIAL.

OFFICE OF THE TIMES.
Los Angeles, July 4, 1913.

Bank clearings yesterday were $5,375,113.69, an increase of $1,206,029.91, compared with the corresponding period last year, and an increase of $2,165,112.17, compared with the corresponding day in 1911.

1913	1912	1911
Monday ..$3,480,414.87	$5,120,342.24	$3,770,752.97
Tuesday .. 4,150,228.64	4,256,381.61	4,274,597.45
Wednesday .. 5,916,145.04	9,983,774.50	3,925,253.15
Thursday .. 5,372,113.69	4,126,084.78	3,209,961.52

Quotations furnished by the Los Angeles Stock Exchange.

OIL STOCKS.

	Bid.	Asked.
Amalgamated	$ 84.50	$ 86.00
Associated	39.00	39.50
Bear Creek	.62½	.70
Cal. Midway	.14	.15½
Central	....	.18
Columbia	....	.25
Continental	....	.20
Euclid	....	.03
Fullerton	2.50	3.00
Globe	.01¼	.02
Mar. Nor.	.04½	.04¾
Maxon	....	.05
Mex. Pet. pfd.	89.00	90.00
Mex. Pet. com.	59.00	61.00
Mid. Nor.	....	.16
Nat. Pet.	.02¾	....
Nor. Penn	.25	....
Olinda Land	.30	.35
Penn. Midway	.07¼	....
Petrol	....	1.00
Rice Ranch	45.00	47.00
Trader's	39.00	41.00
Union	74.50	75.50
Union Prov.	84.00	85.00
United Pet.	....	....
United	....	.18¾
Western Union	97.00	100.00
West Coast	79.00	82.00

BANK STOCKS.

	Bid.	Asked.
Cal. Savings	$170.00	....
Citizens' National	248.00	....
Citizens' National	248.00	....
Commercial National	292.00	....
Farmers' & Mer. Nat'l	292.00	....
Federal	112.50	....
First National	250.00	260.00
German-American Savings	135.00	400.00
Globe Savings Bank	135.00	....
Home Sav. Bank of L. A.	145.00	....
L. A. Hibernian Savings	140.00	....
Merchants' National	300.00	....
National Bank of Cal.	225.07	....
Security Trust & Savings	....	125.00
Trader's Bank	165.00	....
U. S. National	165.00	....

INDUSTRIAL AND PUBLIC UTILITIES.

	Bid.	Asked.
Cal. Portland Cement Co.	$110.00	....
Cal. Hospital	....	107.00
Consolidated Realty	85.00	....
Hawaiian com.	98.00	99.00
Home Tel. com.	98.00	99.00
Home Tel. pfd.	6.00	11.00
Hutchinson S. P.	....	10.00
L. A. Athletic Club	4.00	9.00
L. A. Investment	4.11	....
Occidental Life Ins. Co.	135.00	140.00
Pac. Mut. Life Ins. Co.	250.00	260.00
Peninsular S. P.	12.00	....
Pond. Trans.	12.00	17.00
Riverside P. & L. Co.	14.00	....
San Diego Gas & Elec.	....	10.00
S. Moulton Bay H. & P. pfd.	4.00	9.00
So. Cal. Edison com.	93.00	....
So. Cal. Edison pfd.	....	90.00
Sun Drug	1.11	1.13½
Title Ins. & Tr. pfd.	100.00	....
Title Ins. & Tr. com.	200.00	....
Title Ins. & Tr. Inc. 6.	100.00	....
U. S. L. D. T. & T. Co.	11.00	15.00
Union Trust	270.00	....

BONDS.
(With Accrued Interest.)

	Bid.	Asked.
American Petroleum 5s	87½	....
Associated Oil	99	100
Corona City Water Co.	....	100
Corona Power & W.	....	100½
Edison Elec. Co. old issue	97	100½
Edison Elec. Co. new issue	97	....
Home Telephone Co.	....	77½
Home Tel. 1st 5s	....	80
Hunters Pipe Line	....	....
L. A. Elec. Co.	100	....
L. A. Gas & Elec. Co.	99¾	....
L. A. Pac. 1st Con. 5s	....	103
L. A. & Pasadena El. 5s	....	102
L. A. Railway Co.	....	105
L. A. Traction 5s	....	....
Mex. Nat'l Gas 6s	....	....
Mission Trans. & R. Co.	....	....
Mt. Lowe Ry.	....	78
Pac. Elec. Ry.	100	....
Pac. L. & P. Co.	....	99
Pac. L. & P. Gu.	....	98
Pasadena Home Tel.	....	89
Pomona Con. Water	99	....
Prod. Trans.	87½	89
Riverside P. & L. Co.	89	94
S. Moulton B. H. & P.	....	....
S. P. M. L. & P. 1st coup.	68	....
Pasadena Water Co.	102	....
Union Oil Co.	....	97½
Union Trans. Co.	84½	97½
U. S. L. D. T. & T. Co.	....	75
Whittier H. T. & T. Co.	80	....

MINING STOCKS.

	Bid.	Asked.
Bonnie Clare	....	.01
Con. Mines	....	.03
Cons. Mines	.01½	....
Johnnie M. and M. Co.	....	.05½

OIL LIST.

SALES—Morning session: 10 Associated at 39.00; 10 do. at 39.00; 10 do. at 39.00; 10 do. at 39.00; 10 do. at 39.25; 10 do. at 39.25; 500 United at 14½.

SALES—Afternoon session: 1000 Mar. Nor. at 4½; 1000 do. at 4½.

MINING LIST.

SALES—Afternoon session: 1000 Cons. Mines at 1¾; 1000 do. at 1¾; 1000 do. at 1¾; 1000 do. at 1¾; 1000 do. at 1¾; 1000 do. at 1¾.

OFF-BOARD.

REPORTED SALES—Morning session: 2000 Mid. Nor. at 15½.

LOCAL PRODUCE MARKET.

The fruit market was quite active yesterday, and several of the firms were about cleaned up by evening. Several cars of plums were received and the market showed easier tendencies. Burbanks and five of the Green Gage were in evidence. Peaches are still firm, as the supply has not improved to any extent. The quality of the fruit is good in most instances. Several cars came in from the North yesterday. A limited quantity of cherries were in evidence, but a fair quality. Prices in the main were steady. Several cars of sugar pears were received but the demand for this fruit was rather light, owing to the fact that quality is not up to standard yet. A few grapes were received. Bananas are in good supply.

The vegetable market is somewhat featureless. Tomatoes are easier. Considerable quantities are received from the vicinity of San Pedro. Local cucumbers come in pretty freely. Potatoes are firm. A quantity of Mexican sweet potatoes was on the market. The white variety brought about 3 cents a pound and the yellow about 2. Sweet potatoes from Imperial Valley are quoted until this shipment arrived. The Imperial crop is due soon.

Butter and eggs were weaker. Cheese was up a little.

Recorded receipts were: Eggs, 819 cases; butter, 39,500; cheese, 3375 pounds; potatoes, 554 sacks; onions, 626 sacks; apples, 32 boxes.

The Produce Exchange will hold no session to-morrow in observance of the custom of the produce trade of suspending closing at least a portion of the day to-morrow.

Prices Current.

Following are jobbing quotations:

BUTTER—Fancy creamery, cubes, 25; Petaluma-Santa Rosa extras, 26@28; northern cube count, 25@26; extras, Kansas-Nebraska, 21@22½; Minnesota-Dakota, 21@22½; Iowa, 21@22½. Prices in the Kinds of butter of candied stock are about 2 to 3 cents higher than those quotations.

CUTTING—Fancy, extras, 26 per lb.; firsts, 25½; eastern, 27½@28; country, 21@23½; ladle, 24½@23½.

CHEESE—California fresh, 15½; eastern, 17@17½; eastern twins, 17@17½; long horns, 17@17½; Young America, 18@18½; limburger, 17@18; Tillamook twins, 18½@19; Tillamook triplets, 19½; imported Swiss, 28@27; domestic Swiss block, 21@24; imported Swiss, 28@27; domestic Swiss block, 21@24; imported Swiss, 28@27; domestic Swiss block, 21@24

THE WEATHER.

[Issued by U. S. WEATHER BUREAU, Los Angeles, July 3.—[Reported by W. D. Fuller, Observer, temporarily in charge.] At 5 o'clock a.m. the barometer registered 29.87; at 5 p.m., 29.86. Pressure for the corresponding hours showed 62 and 72 deg. Relative humidity, 5 a.m., 85 per cent; 5 p.m., 62 per cent. Wind, 5 a.m., southwest; 5 p.m., 6 miles; 5 p.m., northwest, velocity 8 miles. Highest temperature, 77 deg.; lowest, 60 deg. Rainfall reduced to sea level.

WEATHER CONDITIONS.—The intensity of the heat was not felt so generally over the eastern half of the country for several days past was fold on Wednesday night, temperatures of 90 deg. and over being reported from that section. The heat is also relieving in the Plains States, the reports showing readings over 90 deg. at many points between the Rocky Mountains and the Mississippi River. The disturbance noted Wednesday over the far-northwest country has remained nearly stationary, giving rain generally in the northern tier of States from Washington to the Great Lakes and light showers in Nebraska and Iowa. Rain is also reported from the Lower Mississippi Valley and the Gulf coast. The pressure has fallen on the Pacific slope and rain is falling in the Northwest and in northern Nevada, and the indications are that there will be more or less cloudiness in Los Angeles and vicinity during the next thirty-six hours, though the weather will be generally fair, with slight change in temperature.

LOCAL FORECAST.

For Los Angeles and vicinity: Fair Friday, with fresh to brisk westerly winds.

For California south of the Tehachapi: Fair Friday.

STATE FORECAST.

SAN FRANCISCO, July 3.—Forecast:

San Francisco and vicinity: Fair Friday, with fog; light wind winds.

Sacramento and San Joaquin valleys: Fair Friday; continued warmer; brisk north winds.

Northern California: Fair Friday; fog in the morning; continued northwest winds.

Nevada: Fair Friday; warmer in southeast portion.

PHOENIX (Ariz.), July 3.—[Exclusive Dispatch from the U. S. Reclamation Service.] Gauge height Colorado River, 14.0 feet.

SHIPPING.

SAILED FOR SAN PEDRO, LOS ANGELES, ETC.

SAILED—THURSDAY, JULY 3.

Steamer Kosmos, Capt. Jepsen, from San Francisco.

Steamer Governor, Capt. Cousins, from San Diego.

Steamer Santa Barbara, Capt. Seddart, from Wilmington.

Steamer Santa Monica, Capt. Olson, from Eureka.

Steamer Rosalie, Capt. Nelson, for Portland.

Steamer National City, Capt. Bostrom, for Fort Bragg.

Steamer Bonita, Capt. Tibbetts, for Eureka, via Ports.

IN PORT.

Steamer Harvard, Pac. Nav. wharf.

Steamer South Bend, S. P. L. Co. wharf.

Steamer Santa Clara, Pac. Nav. wharf.

Steamer Roanoke, 16, in tow of tug Defiance, Salt Lake wharf.

Steamer Henry T. Scott, S. Cal. wharf.

Steamer Rosecrans, Knickerbocker wharf.

TO SAIL—FRIDAY, JULY 4.

Steamer Harvard, Capt. Jepsen, for San Francisco.

Steamer Santa Clara, Capt. Jensen, for San Diego.

TO SAIL—SATURDAY, JULY 5.

Steamer Yale, Capt. Bartlett, for San Diego.

Steamer Rosecrans, Capt. Rosenau, for San Francisco, Grays Harbor and Columbia River.

GO WAY TO THIS PORT.

Steamer W. Fenwick, from Columbia River.

Steamer Grover, from Portland, via San Francisco.

Steamer J. S. Stanton, from Gray's Harbor, via Eureka.

Steamer Arabo, from Willapa Harbor.

Steamer Daisy, from Bellingham.

Steamer Richmond, from Astoria.

Steamer Homer, from Gray's Harbor.

Steamer Portland, from Portland.

Steamer Harvard, from Aberdeen, via San Francisco.

Steamer George H. Bruce, from Seattle.

Steamer Yellowstone, from Alaska.

Steamer Centralia, from Aberdeen.

Steamer W. F. Herrin, from Portland.

Steamer Roanoke, from Columbia River.

Steamer Prentiss Brown, from Tacoma.

GOING FROM FOREIGN PORTS.

Steamer Bellingham, from Hamburg, sailed from Antwerp, May 11, via Fernando.

Steamer Craftsman, sailed from Antwerp, July 1.

Steamer Candidate, sailed from Antwerp, June 7.

Steamer Hans, sailed from Bahia, May 17.

Steamer Cruiser of Galicia, sailed from Antwerp, for Liverpool, June 9.

Steamer Hans, sailed from Hamburg, via Antwerp, June 7.

Steamer Hans, at Antwerp, loading.

Steamer Cordelia, from Talcal, sailed from Antwerp, July 2.

Steamer Hustmann, sailed from Antwerp, July 2.

THE TABLE FOR SAN PEDRO.

	High.	Low.
July 4	10:23 a.m.	3:37 a.m.
	11:10 p.m.	2:50 p.m.
" 5	11:13 a.m.	4:18 a.m.
	11:50 p.m.	3:30 p.m.
" 6	11:59 a.m.	5:00 a.m.
	12:40 p.m.	4:39 p.m.
" 7	12:46 p.m.	5:40 a.m.
	11:49 p.m.	5:39 p.m.
" 8	1:19 p.m.	6:24 a.m.
		6:38 p.m.

PORT ITEMS.

Steamer Santa Barbara arrived this morning from Santa Barbara, via San Francisco, with passengers and freight for West Coast Steamship Company and left full of lumber for consignees at this port for Ensenada.

Captain John A. Hooper completed discharge of 1,000,000 feet of lumber for Sudden & Christensen at Redondo Harbor in ballast to refloat. The Company's steamer Governor towed the vessel to San Diego, took passengers and additional cargo and proceeded for Puget Sound ports.

Steamer Rosecrans completed discharge of partial cargo of lumber and cleared for San Diego with 1,000,000 feet for Redondo to refloat.

Steamer Yale discharged 250,000 feet of lumber for Hobart Estate Company and cleared for San Diego with freight for Columbia River to receive passengers and freight for Merchants' Line of San Francisco.

Steamer Santa Barbara, Company's steamer Harvard arrived from San Francisco, landed passengers and freight for Redondo Beach, steamed tonight for Columbia River to receive passengers and freight for Merchants' Line of San Francisco.

Steamer Santa Barbara, Company's steamer Harvard arrived from San Francisco, landed passengers and freight for Redondo Beach, steamed tonight for Columbia River to receive passengers and freight for Merchants' Line of San Francisco.

Steamer Governor

Classified Liners.

Times Classified Rates. The rate for inserting Want Ads in The Daily Times is 1c per word each insertion; in the Sunday issue, 1½c per word each insertion; minimum charge, 25c; except under following classifications, the rate for which is 2c per word daily, 2½c per word Sunday, minimum charge 50c daily, 25c Sunday: "Society Meetings," "Personals," "Special Notices," "Church Notices," "Miscellaneous," "Stocks and Bonds," "Money to Loan, Salary and Chattels," "Physicians," "Medical," "Dentists," "Sanatoriums" and "Baths and Massage."

Minimum space for classified advertisements ordered for more than one insertion, 14 words.

Sunday real estate advertisements, to be classified properly, must be in The Times office before 8 o'clock Saturday night. Other classified "Wants," "To Lets," etc., received over counter or by telephone until 11 p.m. Saturday. Ads. received after closing hours for each division will be inserted under heading "Too Late to Classify." Rates 1½ cents per word.

The Sunday circulation of The Times exceeds 90,000 copies, and more "liners" are regularly printed in its columns than in the five other Los Angeles newspapers combined.

Telephone your want advertisements. Ring up "The Times," Main 8200, Home 10091, any time of day or night, and secure prompt and careful attention.

The Times cannot guarantee accuracy or assume responsibility for error of any kind occurring in telephone advertisements.

The Times will not be responsible for more than one incorrect insertion of any advertisement ordered for more than one time.

Advertisers should retain receipts given by The Times in payment for "liners," as no mistakes can be rectified without them.

The Times will not accept phone or verbal orders to discontinue or change "till forbid" advertisements.

SPECIAL NOTICES—

FAMOUS SPANISH CHEFS HAVE CONTRIBUTED innumerable recipes to The Times New Cook Book. Now on sale. Price 25c. Postage 5c extra.

LADIES, WE GIVE THE BEST SHAMPOO, SCALP treatment, only 25 cents each; hair dressed and curled, 15 cents; manicuring, 15; hair goods, cheapest and best; combing made to order; eyebrows waxed. LEADER COLLEGE OF HAIR DRESSING, 224 Mercantile Place. Mrs. Harris.

RECIPES FOR COOKING EVERYTHING IN THE Times Cook Book, No. 4. Now on sale. Price 25c. Postage 5c extra.

INVESTIGATE SPEEDY DRUGLESS CURE FOR rheumatism, sleeplessness, nerves and stomach trouble. 320 UNION LEAGUE BLDG., 2nd and Hill.

NOTICE IS HEREBY GIVEN THAT ALL BILLS against Dubie Martin must be presented at 2216 Trinity st. before July 5, 1913, as I am no longer in his business. (signed) EDNA DONALDSON.

$1.00 WILL REPAIR YOUR WATCH. NO MATTER how badly it's broken. All work guaranteed 2 years. 224 S. SPRING ST., Room 205.

FOR SALE — GOOD KINDLING WOOD, LARGE auto truck load, $3.50, delivered. Phone BOYLE, Y. HOME 41128.

THE TIMES COOK BOOK NO. 4 NOW ON SALE. Contains two hundred pages of tested recipes. Price 25c; postage 5c extra.

FLORISTS AND NURSERIES—

FOR SALE—6000 EXTRA FINE VALENCIA Orange trees at La Habra; these trees were not frosted, and many are over 1 inch in diameter; if we can't sell at our own price we will have to take them as they come; 1000 to sell. Our price range from 60 cents to $1. Address W. D. STEPHENS, 208 L. A. Investment Bldg. Phones 60525 and A2806.

FOR SALE—ABOUT 50,000 ROOTED MISSION and Mazzanilla olive slips. Will sell in amounts to suit. It is not too late to plant these. Apply FARM 3, TUJUNGA, Cal.

GARDEN TAKEN CARE OF BY THE MONTH, CONtracting of good workers, long experience. Call 15-F or after 5. GEORGE MORI, Japanese Nursery, 1131 W. 25th st. Tel. Broadway 6094.

FOR SALE—MAIDEN HAIR FERNS IN 4-INCH pots, 20c each; your selection. INGLESIDE FLORAL CO., 148 W. Adams.

PULVERIZED SHEEP FERTILIZER FOR LAWNS and flowers. GEO. SCHORNICK, 118 N. Mott. Boyle 10050, 41526.

PERSONAL—Business.

PERSONAL — PROF. ALTHOUSE, NOTED astrologer and palmist, 20 years in Los Angeles. Largest and most successful practice of any reader. Highest grade of work. Mr. Frederick Wade, Julia Marlowe, Modjeska, Gadski, Calve, Schuman-Heink, ex-Gov. Pardee, Edison, Sousa and many others. Dr. Lazear writes: "I consider your work the most reliable of any reader in the United States." Highest class patronage solicited. 359½ S. BROADWAY.

PERSONAL—

MRS. MASSON,

The noted palmist of London, Eng., may be consulted at 322 S. SPRING ST., by those desiring careful, conscientious and reliable hand readings from one of the foremost palmists of the day. HIGH-CLASS PATRONAGE SOLICITED.

PERSONAL—

HENLEY.

WORLD'S NOTED PSYCHIC.

Before you go into anything of importance or undertake anything serious—in business or love or marriage, or before you make any change—you should consult the great mind psychic. 317 W. THIRD, near HILL.

PERSONAL—"IS A MAN EATETH SO IS HE." The hygienic recipes in The Times New Cook Book. Now on sale. Price 25c. Postage 5c extra.

PERSONAL—THE TIMES COOK BOOK NO. 4, NOW on sale, contains two hundred pages of new recipes. Price 25c; postage 5c extra.

PERSONAL—MME. JOSEPH OF CHICAGO, PALMist and psychic, reading 50c. 322 E. 15TH ST. Take Grisbik ave. car.

PERSONAL—LESSEN THE HOUSEWIFE'S BURDEN. Get her The Times New Cook Book. Now on sale. Price 25c; postage 5c extra.

PERSONAL—MRS. MARY ANDERSON TILTON, having left my bed and board, I hereby give notice that I will not be responsible for any debts incurred by her. MILES A. TILTON.

PERSONAL — THE EGGALENE ELECTRO-RHEUmatic cabinet, demonstrated by MRS. DAVIES, 702½ S. Broadway. Office 66.

PERSONAL—MME. Y. DOVER STATION ELECtriclan, manufactures hair work, shampoos, scalp treatments, 853 S. HILL. Broadway 2418.

PERSONAL—MISS SCRICHLO, CATERESS, DINners and wedding supplies a specialty. MAIN 8278.

PERSONAL—OPPORTUNITY; IF YOU ARE BEING foreclosed on a mortgage address owner, 1016 W. 21ST ST. L. A. Cal.

PERSONAL — MME. ORA PALMER, PSYCHIC. Has 50c reading in city. 203½ S. SPRING.

WANTED—Help, Male.

WANTED—TEN MEN AT ONCE, NO EXPERIENCE necessary, exceptional opportunity. Call or write SANATAS BARBER SHOP, 120 East 3rd st., Los Angeles.

WANTED—HIGH SCHOOL MAN FOR VICE-PRINCIpalship and head of mechanical art department in large high school. WESTERN EDUCATIONAL AGENCY, Title Insurance Bldg. Main 133.

WANTED—FACE SETTER, CAPABLE OF CLOSING home proposition; assured future to live man. R. S. PACKARD, call after 4 p.m. New Times Bldg., 3rd floor.

WANTED—2 LIVE SOLICITORS, 1 LADY AND 1 gentleman, for city and country; salary and commission, 9 to 11 a.m. REAL, 627 S. Broadway.

WANTED—MEN AND WOMEN, REGISTERED voters to circulate petitions. Call 418-419 CALIFORNIA BLDG.

WANTED—SOLICITOR FOR DYE WORKS, 185 PIER avenue, Santa Monica. Apply 247 Ocean Park ave., or address V, box 410, TIMES BRANCH OFFICE.

WANTED—A BABY BOY TO ADOPT, 6 MONTHS old, must be healthy. Good home. Call at THE LARK, 124 S. Main st. Mrs. T. M. Cogswell.

WANTED—PIANIST, PICTURES AND VAUDEVILLE job at beach. Address B, box 237, TIMES OFFICE.

WANTED—STENOGRAPHER, MALE OR FEMALE, permanent position for experienced person. Address B, box 714, TIMES OFFICE.

WANTED — MAN FOR OUTSIDE SUBSCRIPTION work. Sunset Magazine, ground floor, Pacific Electric Bldg.

WANTED—ADVERTISING SOLICITORS, 25 PER cent. commission. CHARLES G. TAYLOR, 904 Security Bldg.

WANTED—TEN MEN AT ONCE TO WORK IN OUR shops; experience not necessary; tools furnished; call 127 E. SECOND ST.

WANTED — ELECTRIC ELEVATOR OPERATOR. Apply Head Bellman, HAYWARD HOTEL, 5th and Spring.

WANTED—STOCK AND BOND SALESMEN, SPINE-less cactus proposition. Strong directorate. Good stock. 311 STORY BLDG.

WANTED—EXPERIENCED SHOE CLERK TO SELL the famous Selz Royal Blue shoes. Call 558 S. MAIN ST.

WANTED—AN EXPERIENCED APRICOT PICKER at once. Address R.F.D., box 18, ELSINORE, Cal.

WANTED—YOUNG MAN FOR PACKING DEPARTment. SCHALK CHEMICAL CO., 405 E. Third.

WANTED—BARBER, AT THE OAK BARBER SHOP, Pasadena, Cal.

WANTED—A GOOD DISHWASHER. NONE BUT experienced need apply. 912 S. MAIN ST.

WANTED—EXPERIENCED WINDOW CLEANER. Apply 217 UNION LEAGUE BLDG.

WANTED—Help, Male.

NOTE.—Applicants for positions are advised not to send original recommendations in answer to ads. Send duplicates only.

WANTED—HUMMEL BROS. & CO. Employment Agents. Established 1891. Largest and Best Equipped Office on the Pacific Coast. Phones—Main 500, Home 10709. 116-118 E. Second st.

WANTED—

A LARGE CORPORATION WANTS REPRESENTATIVE SALESMEN.

We have an out-of-the-ordinary selling plan; leads furnished to capable men and good producers. Permanent position on a liberal commission basis. See

MR. GOLDSMITH or MR. WINTERFIELD, 610 Van Nuys Bldg., 7th and Spring.

WANTED—TUCKER'S HOTEL RESTAURANT EMployment AGENCY, 211½ W. Second st. Pastry cook, $20; cafeteria chef, $18; no Sunday; night cook, beach, $15; waiter, beach, $12 week; capitan and head waiter, $50 month; bus boys, $9 and $10; supply boys, $9 and $10; kitchen men of all kinds, $9, $10 and $11; salad pastry man, $15 week. Call and see our billboards for full list. For reliable help call TUCKER'S.

WANTED—WE HAVE SOME GOOD TERRITORY left in Highland Park, east and west sides of the city, San Pedro, Pasadena and Pomona for signatures on Blue Sky referendum petition, and intend to put on more solicitors today. Men are wanted, providing they are registered.

Call at once at 417 LOS ANGELES INVESTMENT BLDG., 9th and Broadway.

WANTED—SEVERAL CLERKS OR BRIGHT YOUNG men about 20 years old, to prepare for postoffice clerks and letter carriers, Los Angeles; many permanent appointments to be made soon; salaries raised July 1, making this department extra good; bring parent with you if possible. See MR. HOFF, 629 Security Bldg. Special evening hours, 7 to 8.

WANTED—FOR U. S. ARMY, ABLE-BODIED UNmarried men between ages of 18 and 35; citizens of United States, of good character and temperate habits, who can speak, read and write the English language; for information apply to RECRUITING OFFICER, Canadian Bldg., 432 S. Main st., Los Angeles, Cal.

WANTED—MEN AND BOYS TO LEARN A GOODpaying trade; automobile driving, repairing, electricity, machinists, moving picture; what others have failed because of better facilities. Nothing work; while can be obtained for nothing. See our adv. under "Help Wanted—Learn Trades." NATIONAL SCHOOL, 2116 W. Seventh st.

WANTED—MEN, WE WILL TEACH YOU A TRADE in four months; only a few months required; automobiles, electricity, plumbing, bricklaying; 6 years' experience; over 1400 workmen and $100,000 contract behind us; call in "Learn Trades." UNITED CONTRACTING CO., office 628 Pacific Electric Bldg. Shop 234 Aliso st.

WANTED — BRIGHT BOYS, SEVERAL STRONG pace 18, to prepare for postoffice clerks and letter carriers in Los Angeles; many permanent positions to be made soon; salaries to be raised July 1, making this department extra good; bring parent with you if possible. MR. HOFF'S Special Evening Instruction Adv. Special evening hours 7 to 8. 629 Security Bldg.

WANTED—ONE OF THE BEST REAL ESTATE AND Building Companies desires the services of 6 first-class stock salesmen; one who can sell such stock in a first-class concern we have a fine proposition to offer. Address S, box 562, TIMES BRANCH OFFICE.

WANTED — A THOROUGHLY EXPERIENCED, capable assistant manager for ladies' cloak and suit department. Must be a thorough live wire, up-to-date in styles, values, etc. and be a result producer. This is an unusual opportunity to work for the right man. Apply at once. JACOBY BROS.

WANTED—YOUNG MAN 18 TO 20 TO WORK ON soda fountain and serve lunches. Must be of cheerful disposition. Honest and steady. Unless you fill this description don't answer. Steady position. CLARK'S CONFECTIONERY, 1200 S. Figueroa st. Apply between 10 and 12 noon.

WANTED—MAN TO TAKE CHARGE OF WINDOW trimming, card writing and advertising for a department store in the San Joaquin Valley paying $125 per month; state reference. Address TIGHE-BREITFOGLE CO., Madera, Cal.

WANTED—MEN, STRONG AND HEALTHY, UNDER 35, to prepare for letter carriers in Los Angeles; many permanent appointments to be made soon; salaries raised July 1, making the department extra good. See MR. HOFF, 629 Security Bldg. See Instruction Advt. Special evening hours 7 to 8.

WANTED—EXPERIENCED PUMP SALESMAN, CAPable of handling any proposition in steam pumps, power pumps, air compressors, motors, power transmission. State age, experience, salary. Address B, box 69, TIMES OFFICE.

WANTED — EXPERIENCED HEAD SHIPPER FOR packing and shipping room, one capable of directing crew of men, routing delivery trucks, etc.; state age, experience, salary. Address B, box 75, TIMES BRANCH OFFICE.

WANTED — ALL-AROUND BULLER, FORWARDER and finisher; must be able to estimate and competent to take charge; references required as to nonunionism. Address, unless competent, Answer quick, PHOENIX PRINTING CO., Phoenix, Ariz.

WANTED — EXPERIENCED ESTIMATOR AND salesman of cement blocks, brick, artificial stone and roof tile. Give full particulars and phone number first letter. Address B, box 165, TIMES OFFICE.

WANTED—YOUNG SINGLE MEN AS COMMISSARY clerks, R.R. construction work in California and Arizona. Must speak Spanish. Give full references and state age. Address LL, box 490, TIMES BRANCH OFFICE.

WANTED — YOUNG MAN OF GOOD HABITS, stenographer, institution, $50 and found; second cook, institution, $30; ranch hand, $40. Call Saturday, HAWLEY EMPLOYMENT CO., 234 S. Broadway.

WANTED—YOUNG MAN EXPERIENCED IN PRICing department wholesale hardware. Must understand figuring discounts, etc. Give age, experience and salary desired. Address B, box 67, TIMES OFFICE.

WANTED—BEST OPPORTUNITY ON COAST FOR circulation, premium or book man to make big money during season. Investigate this. Ice PACKARD, before 10 a.m. or after 4 p.m. daily, 3rd floor, New Times Bldg.

WANTED—A GOOD REAL ESTATE COMPANY have a good opening for a live man who is not afraid of work; investment preferred, but not essential. Give full particulars. Address S, box 572, TIMES BRANCH OFFICE.

WANTED—FIRST CLASS AUTOMOBILE REPAIRman. Must be sober and have good local references. 945 S. HILL ST., Room 8 on Saturday morning.

WANTED—EXPERIENCED COLLECTOR AND ADjuster, small salary to start, substantial increase after 1 week if satisfactory. Apply 8 a.m. Saturday, 221 EXCHANGE BLDG.

WANTED—O. S. EMPLOYMENT OFFICE. ALL kinds of help furnished on short notice. Phone Broadway 2060, Home A5262. 124½ S. SPRING ST.

WANTED—STENOGRAPHER FOR GENERAL OFfice work and assistant cashier. Call Monday morning after 9. REGAL SHOE STORE, 302 S. Broadway.

WANTED—DENTIST, READY TO GO TO MEXICO, with full equipment; prefer young man. Call 9 to 10 a.m. ANGELUS HOTEL, room 603.

WANTED—RANCH FOREMAN AND WIFE, $75 AND found; wife can cook 4 or 5 men extra. McPHERRIN, A. CO., 118 E. Second st.

WANTED — FIRST-CLASS MATTRESS MAKERS, who understand their work thoroughly. IMPERIAL COTTON WORKS, 16th and Tennessee.

WANTED—1 FLAT WORK WASHER, 1 TO HELP on flannels, 2 to run extractor. NEW METHOD LAUNDRY, 401 6th st., corner San Juan.

WANTED—ALL AROUND JEWELER MUST know the business. Apply 521 BUMILLER BLDG.

WANTED—Help, Male and Female. (Investment Required.)

WANTED—

A sober, honest, reliable, everyday man, to help manage a well-established and good-paying business; no experience necessary. Will pay $140 per month; $300 cash required, amply secured.

Call Room 441, CITIZENS' BANK BLDG., Third and Main st.

WANTED—A MAN WHO CAN LEND DIGNITY AND any business judgment to take an official and salaried position in California corporation. A man who will invest a few thousand dollars in the treasury stock of corporation is preferred, but the right man is really desired more than money. MR. YOUNG, 3533 Security Bldg.

WANTED—MAN OR LADY TO FURNISH $800 TO $1000 cash to join in a nursery business that will positively double the money within three months. Something to do. I want to meet you and will satisfy you first meeting. Address Y2, box 206, TIMES OFFICE.

WANTED—GOOD WILLING WORKER, THAT CAN invest $200 in a good cash business that would be satisfied to make $100 month. Light work; experience not necessary. Address V, box 484, TIMES BRANCH OFFICE.

WANTED—SPECIAL SUMMER RATE; ONE YEAR course in day school, $60. Night school, $30. SUCCESS SHORTHAND INSTITUTE, Suite 328 H. W. Hellman Bldg.

WANTED—DUNG MAN WITH SOME MONEY AS partner in nursery business; no experience necessary. P. O. BOX 755, Pasadena, Cal.

WANTED—Help, Female.

WANTED—HIGH SCHOOL TEACHERS OF COOKing, free-hand drawing, music, shorthand and typewriting, in combination or with regular high school subjects. WESTERN EDUCATIONAL AGENCY, Title Insurance Bldg. Main 133.

WANTED — CHRISTIAN SCIENCE FAMILY DEsires girl for general housework. Must be neat and have knowledge of plain cooking. PHONE BOYLE 1995.

WANTED—YOUNG LADY, 25 TO 30 YEARS, HIGH school or college preferred, for dramatic bureau work; salary $15 week, but must be worth it. Call between 10 and 1, room 508 AUDITORIUM BLDG.

WANTED—YOUNG GIRL TO HELP WITH HOUSEwork and wash baby's clothing. wages $15 month. Phone HOLLYWOOD 217.

WANTED—AN EXPERIENCED WAITRESS, STEADY place. call early at the BUTTERFLY CAFE, 138 S. Spring st.

WANTED—LADIES FOR OUTSIDE SUBSCRIPTION work. SUNSET MAGAZINE, ground floor, Pacific Electric Bldg.

WANTED—GIRLS TO ASSIST IN DOCTOR'S OFfice; Naturopathic; no objection to beginners. Call 945 W. SEVENTH ST.

WANTED—GIRL FOR LIGHT HOUSE WORK wages $20, 2 adults, one child. Phone 56550, or apply 687 WILTON PLACE.

WANTED—SALESLADIES FOR SATURDAY ONLY; steady work, school girls preferred. Apply F. W. WOOLWORTH CO., 112-116 N. Spring.

WANTED—COOK AND HOUSEKEEPER, GLENdale. Family of two; no washing. $30. Address B, box 50, TIMES OFFICE.

WANTED—WASHERWOMAN AT 149 S. KINGSLEY Drive. Call at house or PHONE 56787.

WANTED—AN EXPERIENCED SECOND MAID, 650 NEW HAMPSHIRE. Phone Phone 5566357.

WANTED — COLORED WOMAN FOR CHAMBERwork. Call this morning, 921 S. OLIVE ST.

WANTED—Help, Female.

NOTE.—Applicants for positions are advised not to send original recommendations in answer to ads. Send duplicates only.

WANTED—

YOUNG WOMEN AND GIRLS desiring PERMANENT POSITIONS as TELEPHONE OPERATORS. SALARY PAID WHILE LEARNING, and RAPIDLY INCREASED as work becomes efficient. REST ROOM AND LIBRARY at disposal of employees. CAFETERIA LUNCHES FURNISHED AT COST. The Work is QUIET and SECLUDED. EXCEPTIONAL OPPORTUNITIES FOR ADVANCEMENT.

Employment Office Open Weekdays, 8:30 a.m. to 5:30 p.m. Saturdays, 8:30 a.m. to 12:30 p.m.

PACIFIC TEL. & TEL. CO. Room 1, sixth floor, Bohman Bldg. 321 W. Seventh st.

WANTED—FAMILY COOK, $40; INSTITUTIONAL cook, $40; parlor maid and waitress, Pasadena, $40; another city, $40; upstairs maid, $35; another Pasadena, 2 months, $40; second girl city, $30; another similar, $35; German nurses, $30; governess near Long Beach, $35; 2 Institutional nurses, $30 each; lunch counter waitress, city, $35; another Imperial Valley, $25; hotel waitress, city, $25; restaurant waitress, $7.50; serving girl, cafeteria, $7; meat carver, $7, light second work boarding-houses, $20; chambermaid, $1 per day; book-keeper and stenographer, Institutional laundress, $30; body ironer, $35; first-class house girl, $40; many other city, country, beach, $20 to $40. Call Sat. day. THE HAWLEY EMPLOYMENT CO.

WANTED — TUCKER'S HOTEL-RESTAURANT EMP. AGENCY, 211½ W. Second st. Hotel cook, $50 and found; camp cook, $35 near city; pastry cook, $15; man and wife apartment-house, $60; and apts., waitress, oil fields, $15 week; waitresses, Catalina, country, city and beaches, best wages, 2 night scrub women, $35 and lunch, pantry women, $2, no Sunday; serving girl, $6, $7; floor girl, $6, no sunday. Carefully selected help furnished promptly. Call TUCKERS, office open until 1 p.m. today.

WANTED—

Thoroughly experienced, capable cloak and suit saleswomen. Good salary, permanent positions. Apply early Monday morning.

JACOBY BROS.

WANTED—

Capable young woman to care for elderly lady and assist with housework. Give address for interview (phone) and salary wanted. Address B, box 71, TIMES OFFICE.

WANTED—WE HAVE SOME GOOD TERRITORY left in Highland Park, east and west sides of the city, San Pedro, Pasadena and Pomona for signatures on Blue Sky referendum petition, and intend to put on more solicitors today. Men are wanted, providing they are registered.

Call at once at 417 LOS ANGELES INVESTMENT BLDG., Eighth and Broadway.

WANTED—COOK, OIL CAMP, $50; COOK'S HELPer, ranch, $30; cook and downstairs work, family, $40; second maid, $35; many good housework jobs, $20 to $40. Call today 2 to 10 a.m. SWEDISH & GERMAN EMPLOYMENT BUREAU, 101½ S. Broadway.

WANTED — BRIGHT YOUNG STENOGRAPHER; must have at least a year's experience; neat and accurate; permanent position to the right party. MR. COMPANT OF RUPLIC STENOGRAPHERS, 526 H. W. Hellman Bldg.

WANTED — REFINED YOUNG LADY, GOOD SOprano voice and stage presence, neat dresser, for duet work, with baritone in vaudeville. Operatic arias preferred. Address V, box 480, TIMES BRANCH OFFICE.

WANTED—WOMEN FOR CANNING FRUIT. GOOD WAGES; STEADY WORK, LONG SEASON. APPLY CALIFORNIA FRUIT CANNERS' ASSO., MACY AND ANDERSON PLS., TAKE BROOKLYN AVENUE CAR AT TEMPLE BLK.

WANTED—YOUNG WOMAN TO ASSIST IN GENeral housework and cooking in small family in police country home. Address F. M. JONES, R.F.D. No. 14, Los Angeles.

WANTED—LADIES WHO CAN SELL STOCK IN one of the best building and investment companies. Fine opportunity for ladies who can make sales. Address S, box 562, TIMES BRANCH OFFICE.

WANTED — STENOGRAPHER, MALE OR FEMALE, permanent position for experienced person. Address B, box 214, TIMES OFFICE.

WANTED—TEACHERS, CALIFORNIA, ARIZONA and Nevada. PACIFIC TEACHERS' AGENCY, 531 Mason Bldg.

WANTED—A NURSE FOR SANATORIUM WORK. Apply 481 N. NORMANDIE. Take Hollstrope car to Stoll st., walk west four blocks.

WANTED—GIRL FOR GENERAL HOUSE WORK and to assist with baby. 905 HARVARD BLVD. Home Phone 55374.

WANTED—WILL GIVE A NICE, APARTMENT FOR man and wife for assistance in apartment-house work. No wages. 146 S. FLOWER.

WANTED—TWO GOOD COOKS. APPLY LOS ANGELES INFIRMARY, Sunset Blvd., and Boundry ave.

WANTED — 12 EXPERIENCED MANGLE GIRLS. Also girls to learn. Apply ready for work. LOS ANGELES LAUNDRY, 537 San Fernando st.

WANTED — MANGLE GIRLS, EXPERIENCED OR unexperienced. TROY LAUNDRY CO., 147H and Main.

WANTED — WAITRESSES, 2 MEALS 912 S. MAIN ST.

WANTED—WAITRESSES AT NATICK HOUSE, CORner First and Main. Steady work.

WANTED—WOMAN TO WORK. SANITARY LACE CURTAIN WORKS, 1036 W. 16th.

WANTED — GIRL TO ASSIST WITH GENERAL housework and cooking. wages $25. PHONE 28822.

WANTED—Help, Male and Female.

WANTED—MEN AND WOMEN TO LEARN BARBER trade, good advancement. Call 125 E. SECOND. See Mr. To Learn Trade. Phone Main 4695, A3681. BROADWAY 1732.

SECURITY EMPLOYMENT OFFICE, 452½ S. Broadway, room 31.

WANTED—Help, Male and Female. (To Learn Trades.)

WANTED—NATIONAL SCHOOL OF ENGINEERING, 2110 W. 7th. Established 1905. The best practical mechanical school in Southern California. We teach driving, repairing and overhauling of all makes of automobiles. All work done under supervision of expert instructors. Courses in electricity and engineering, both theoretical and practical. Positions furnished to graduates. Places to work for room and board after school hours. Get free catalogue.

WANTED—AMBITIOUS WORKMEN TO INVESTIgate our system of teaching trades; the profits from our work while learning pay for trade of electricity, automobiles, pluming. Only few months required. Actual contract work. Not school toys. Get free catalogue. UNITED TRADE SCHOOLS, CONTRACTING CO., 628 Pacific Electric Bldg.

WANTED—LEARN BEAUTY CULTURE, HAIR manufacturing. Students wanted. LEADER COLLEGE HAIR DRESSING, 224 Mercantile Place. MRS. HARRIS.

WANTED—LEARN THE BARBER TRADE NOW, position guaranteed. Call or write. SANATAS BARBER SHOP, 120 E. Fifth st.

WANTED—BARBER, TRADE TAUGHT, SPECIAL inducements. Call at 125 E. SECOND ST.

WANTED—Help, Male and Female. (Instruction Courses.)

WANTED—RAGTIME PIANO PLAYING TAUGHT IN 20 lessons. Write for free book. CHRISTENSEN SCHOOL OF POPULAR MUSIC, 23 Walker Bldg. Main 2176. F5793. Pasadena Branch, 39 W. Colorado.

WANTED—NAMES OF MEN, 18 TO 45, WISHING to become Los Angeles mail carriers, commence $67 month. Address J. L. K., box 279, TIMES OFFICE.

WANTED—GOVERNMENT JOBS OPEN TO MEN and women. Thousands of appointments. Write for list of positions. FRANKLIN INSTITUTE, Dept. 19-E, Rochester, N. Y.

WANTED—YOUNG MEN AND MIDDLE-AGED UP to 40 years to prepare for civil service appointment position. See MR. HOFF, 629 Security Bldg.

WANTED—SALESMEN— Agents, Solicitors.

WANTED—50 GOOD CONVINCING TALKERS AT once, salary and commission, stockholdersmen preferred, big money to right parties, permanent position at large salaries to ones making good. Call at once, VENICE AIR SHIP COMPANY, on Venice Pier. Be sure to be on hand for the Fourth as it will be your big harvest.

WANTED—SALES MANAGER AND TEN OF THE best stock salesmen in this State. The best position to be found anywhere. Men of recognized ability, who can reach high-class investors, call on MR. YOUNG, 3533 Security Bldg.

WANTED—AGENTS TO SELL ENTIRELY NEW line of art show cards, price tickets and other novelties, 350 varieties; good profits. AGENTS' OUTFIT & CO., Fullerton, Cal.

WANTED—GOOD LIVE STOCK SALESMEN. Liberal commission. Fine proposition. SALES MANAGER, 645 South Spring.

WANTED— Situations, Male.

WANTED — EXPERIENCED MOTION PICTURE pianist, desires position. Will work reasonable. Phone 28962 or address 2813 ELLENDALE PL.

WANTED—GARDENING AND LANDSCAPING OR situation as care taker on private place. Address B, box 210, TIMES OFFICE.

WANTED—BY EXPERIENCED, RELIABLE CHAUFfeur, car to drive by hour or day, references. PHONE F5340.

WANTED—EXPERIENCED YOUNG MAN WANTS position on ranch. B. S. BUTLER, 468 Belmont ave. Wilshire 2176.

WANTED—A YOUNG JAPANESE BOY WANTS A position as school boy in private family. 1784 W. 21ST ST. Home Phone 73727.

WANTED— Situations, Male.

WANTED—BY GERMAN, 27 YEARS OLD, AS hotel clerk here, drummer, or with company, interested in Mexico or South America. 19 years experience in Mexico, speaks and writes English and Spanish. Address V, box 422, TIMES BRANCH OFFICE.

WANTED—RELIABLE COLORED, 34, WANTS work as porter, etc., around hotel or apartment for living wages, permanently, country or city; references furnished. A. PINK, 7083 E. 18th st. South 7443.

WANTED—EXPERIENCED YOUNG MAN STENOGrapher wishes employment; also understand bookkeeping. Resident Los Angeles several years. Good references. Address V, box 377, TIMES BRANCH OFFICE.

WANTED—POSITION BY YOUNG ATTORNEY, FORmerly private secretary to president southern railway, and ex-Governor of New York, experienced corporation secretary and stenographer. Excellent references. PHONE 54583.

WANTED—ARCHITECTURAL DRAFTSMAN WISHES a position at once, with a firm needing a man of wide experience, having had 11 years' experience on this coast. Address 2909½ E. FIRST ST., or V, box 482, TIMES BRANCH OFFICE.

WANTED—A JAPANESE CHAUFFEUR WISHES position; will drive any make of cars; have best of references, with local experience. A1566; MAIN 5578, Call for Henry.

WANTED—POSITION BY A GENTLEMAN WITH many years' experience in first-class hotels and clubs, as clerk, cashier, manager; local references. Address 904 W. 79TH ST. Phone Main 8102, A1661.

WANTED—YOUNG JAPANESE WISHES POSITION as chauffeur, own repair; careful driver, and used gardening or housework in spare time. 1886 W. JEFFERSON ST. 71814. Please ring up after 5 p.m.

WANTED—POSITION CHAUFFEUR, SINGLE, 7 years' experience, careful driver and good repair man, willing to do other work, if not objected to. Address V, box 582, TIMES BRANCH OFFICE.

WANTED—POSITION AS BOOK-KEEPER, CASHIER or office manager. 12 years experience. Last 4 years office manager with food manufacturing company. O. W. PIERSON, 1022 N. 4th st., Springfield, Ill.

WANTED—POSITION AS CHAUFFEUR BY JAPAnese; has had 7 years' experience in driving light power cars; am careful driver; thoroughly understand machine; best of references. Address SAITO, 939 W. Second st., F5583.

WANTED—CHAUFFEUR, MARRIED, WOULD LIKE position; have driven Buick, Maxwell cars for 5 years. Can make repairs, careful driver. Phone 3126. JOHN G. BAUR, 1216 Colton st.

WANTED—AT SAUSAGE MAKER. WITH EASTERN experience; city or country; no moulder; $6, $7 floor girl, $6, no sunday. Carefully selected help furnished promptly. Call TUCKERS, office open until 1 p.m. today.

WANTED—

Thoroughly experienced, capable cloak and suit saleswomen. Good salary, permanent positions. Apply early Monday morning.

JACOBY BROS.

WANTED—

Capable young woman to care for elderly lady and assist with housework. Give address for interview (phone) and salary wanted. Address B, box 71, TIMES OFFICE.

WANTED—WE HAVE SOME GOOD TERRITORY left in Highland Park, east and west sides of the city, San Pedro, Pasadena and Pomona for signatures on Blue Sky referendum petition, and intend to put on more solicitors today. Men are wanted, providing they are registered.

Call at once at 417 LOS ANGELES INVESTMENT BLDG., Eighth and Broadway.

WANTED—COOK, OIL CAMP, $50; COOK'S HELPer, ranch, $30; cook and downstairs work, family, $40; second maid, $35; many good housework jobs, $20 to $40. Call today 2 to 10 a.m. SWEDISH & GERMAN EMPLOYMENT BUREAU, 101½ S. Broadway.

WANTED — BRIGHT YOUNG STENOGRAPHER; must have at least a year's experience; neat and accurate; permanent position to the right party. MR. COMPANT OF RUPLIC STENOGRAPHERS, 526 H. W. Hellman Bldg.

WANTED — REFINED YOUNG LADY, GOOD SOprano voice and stage presence, neat dresser, for duet work, with baritone in vaudeville. Operatic arias preferred. Address V, box 480, TIMES BRANCH OFFICE.

WANTED—WOMEN FOR CANNING FRUIT. GOOD WAGES; STEADY WORK, LONG SEASON. APPLY CALIFORNIA FRUIT CANNERS' ASSO., MACY AND ANDERSON PLS., TAKE BROOKLYN AVENUE CAR AT TEMPLE BLK.

WANTED—YOUNG WOMAN TO ASSIST IN GENeral housework and cooking in small family in police country home. Address F. M. JONES, R.F.D. No. 14, Los Angeles.

WANTED—LADIES WHO CAN SELL STOCK IN one of the best building and investment companies. Fine opportunity for ladies who can make sales. Address S, box 562, TIMES BRANCH OFFICE.

WANTED — STENOGRAPHER, MALE OR FEMALE, permanent position for experienced person. Address B, box 214, TIMES OFFICE.

WANTED—TEACHERS, CALIFORNIA, ARIZONA and Nevada. PACIFIC TEACHERS' AGENCY, 531 Mason Bldg.

WANTED—A NURSE FOR SANATORIUM WORK. Apply 481 N. NORMANDIE. Take Hollstrope car to Stoll st., walk west four blocks.

WANTED—GIRL FOR GENERAL HOUSE WORK and to assist with baby. 905 HARVARD BLVD. Home Phone 55374.

WANTED—WILL GIVE A NICE, APARTMENT FOR man and wife for assistance in apartment-house work. No wages. 146 S. FLOWER.

WANTED—TWO GOOD COOKS. APPLY LOS ANGELES INFIRMARY, Sunset Blvd., and Boundry ave.

WANTED — 12 EXPERIENCED MANGLE GIRLS. Also girls to learn. Apply ready for work. LOS ANGELES LAUNDRY, 537 San Fernando st.

WANTED — MANGLE GIRLS, EXPERIENCED OR unexperienced. TROY LAUNDRY CO., 147H and Main.

WANTED — WAITRESSES, 2 MEALS 912 S. MAIN ST.

WANTED—WAITRESSES AT NATICK HOUSE, CORner First and Main. Steady work.

WANTED—WOMAN TO WORK. SANITARY LACE CURTAIN WORKS, 1036 W. 16th.

WANTED — GIRL TO ASSIST WITH GENERAL housework and cooking. wages $25. PHONE 28822.

WANTED— Help, Male and Female.

WANTED—MEN AND WOMEN TO LEARN BARBER trade, good advancement. Call 125 E. SECOND. See Mr. To Learn Trade. Phone Main 4695, A3681. BROADWAY 1732.

SECURITY EMPLOYMENT OFFICE, 452½ S. Broadway, room 31.

WANTED— Help, Male and Female. (To Learn Trades.)

WANTED—NATIONAL SCHOOL OF ENGINEERING, 2110 W. 7th. Established 1905. The best practical mechanical school in Southern California. We teach driving, repairing and overhauling of all makes of automobiles. All work done under supervision of expert instructors. Courses in electricity and engineering, both theoretical and practical. Positions furnished to graduates. Places to work for room and board after school hours. Get free catalogue.

WANTED—AMBITIOUS WORKMEN TO INVESTIgate our system of teaching trades; the profits from our work while learning pay for trade of electricity, automobiles, pluming. Only few months required. Actual contract work. Not school toys. Get free catalogue. UNITED TRADE SCHOOLS, CONTRACTING CO., 628 Pacific Electric Bldg.

WANTED—LEARN BEAUTY CULTURE, HAIR manufacturing. Students wanted. LEADER COLLEGE HAIR DRESSING, 224 Mercantile Place. MRS. HARRIS.

WANTED—LEARN THE BARBER TRADE NOW, position guaranteed. Call or write. SANATAS BARBER SHOP, 120 E. Fifth st.

WANTED—BARBER, TRADE TAUGHT, SPECIAL inducements. Call at 125 E. SECOND ST.

WANTED— Help, Male and Female. (Instruction Courses.)

WANTED—RAGTIME PIANO PLAYING TAUGHT IN 20 lessons. Write for free book. CHRISTENSEN SCHOOL OF POPULAR MUSIC, 23 Walker Bldg. Main 2176. F5793.

Classified Liners.

TO LET—Furnished Flats.

TO LET—
Apartments Furnished.

[illegible] FURNISHED APARTMENTS.
[illegible] INVESTMENT COMPANY,
[illegible] Bldg.,
Third and Main sts.

[illegible] up to $60 Monthly.

[illegible] and sparkle 30 apartment houses in [illegible] of the city. Brilliantly clean, elegantly [illegible], with many walking distances of [illegible]. Ask for our free rental bulletin, [illegible].

Branch Office,
1217 West First st.
MAIN 6788.

[illegible] NATIONAL BANK BLDG.,
Third and Main sts. Main 1043.

TO LET—Furnished Flats.

[illegible] FURNISHED ROOMS PARLOR [illegible] room, also for 2 gentlemen, or will [illegible] use of kitchen, bath and phone if [illegible] Park on 8th, st. Loop car line. [illegible] PHONE 58867.

[illegible] FURNISHED FLAT, 4 ROOMS, 2 BEDS; [illegible] ELEVATOR SERVICE; MODERN [illegible] SPECIAL SUMMER RATES. [illegible] ADVANCE.

ARAGON APARTMENTS,
Cor. S. WESTLAKE AVE.
[illegible] new brick apartment, furnished, 2, [illegible] apartments. In the Westlake district, [illegible] in most beautiful surroundings. Elevator, [illegible] hall, fast-class, exclusive home. Reasonable [illegible] your patronage solicited. First and [illegible] car to OCEAN VIEW AND WEST-[illegible].

THE CAMBRIDGE APARTMENTS,
624 S. BONNIE BRAE ST.
[illegible] ROOM APARTMENTS, NEW [illegible] FURNISHED, SPECIAL RATES [illegible] BLOCKS FROM WESTLAKE PARK. [illegible] GARAGE AND KEWPIE [illegible] AND QUIET. SEE THIS SUNNY [illegible], 58121. TAKE 6TH ST. LOOP [illegible].

[illegible] APTS., 322 WEST FIFTH [illegible] 2-room furnished apartments, [illegible] and $30. Bldg. and thrift. W. [illegible] Loop car line. Key at 322 S. Los [illegible] rent $30 and $40. Phone [illegible] 57787. SUNSET BUNGALOW.

SUNNY SLOPE APTS.,
1130 MICONOPETTA ST.
$20 TO $25 MONTHLY.
[illegible] 2-room and 3-room suites, [illegible] Fifth and Sixth st. Loop car to [illegible] north. PHONE F8374.

[illegible] BUNGALOW APARTMENTS, [illegible] 2 BEDROOMS, [illegible] Bath and Kitchen. [illegible] Phone 10608, or MAIN 894.

[illegible] APARTMENTS,
[illegible] ON BEAUTIFUL GRID
[illegible] furnished flat of 4 rooms and [illegible] each; also 6-room flat. Phone [illegible] GRAND.

[illegible] FURNISHED, 5-ROOM FLAT, $18; [illegible] 3 beds; furnace; must be seen to [illegible] 1209½ GRAND ST., near 12th.

[illegible] NICELY FURNISHED FLAT, $22.50; [illegible] 2 adults; very desirable location; [illegible] 1029½ S. FLOWER. West 2430.

[illegible] CLOSE IN, DANDY FIVE ROOM FLAT [illegible] and screened porch. Rent $20. Key [illegible] 1017 DENVER AVE. 24061.

[illegible] ROOM FURNISHED FLAT, [illegible] 622 W. FOURTH ST. Phone [illegible]

[illegible] UPPER 5-ROOM FLAT, [illegible] Bath and Shower. Adults only. [illegible] 1217½ ARAPAHOE ST., 5-ROOM [illegible] Bath and Shower. Adults only. [illegible] 1217½ ARAPAHOE ST. [illegible]

[illegible] 5-ROOM FLAT, 2ND FLOOR; [illegible] and screened porch; adults only; [illegible] 1½ blocks car. 1017½ S. HILL. [illegible] 1017 DENVER AVE.

[illegible] 7-ROOM UNFURNISHED [illegible] Westlake Park; rent $37.50; [illegible] BROADWAY 2295.

TO LET—Furnished Flats.

[illegible] FURNISHED 2 AND 3-ROOM [illegible] ELEVATOR SERVICE; MODERN [illegible] SPECIAL SUMMER RATES. [illegible] ADVANCE.

ARAGON APARTMENTS,
Cor. S. WESTLAKE AVE.
[illegible] NEW BRICK APARTMENT, furnished, 2, [illegible] apartments. In the Westlake district, [illegible] in most beautiful surroundings. Elevator, [illegible] hall, fast-class, exclusive home. Reasonable [illegible] your patronage solicited. First and [illegible] car to OCEAN VIEW AND WEST-[illegible].

ATTRACTIVE 6 ROOM CORNER FLAT [illegible] Piano and beautiful furnishings [illegible] Splendid location. [illegible]

[illegible] 5-ROOM FLAT, FURNISHED AND [illegible] bath, screens, shades, gas [illegible] close in. 227-229 W. 40TH PLACE.

[illegible] FURNISHED, MOST BEAUTIFUL [illegible] 2 bedrooms, 1418 ALVARADO [illegible] Phone [illegible]

[illegible] FURNISHED COMPLETE for housekeeping, 5-room bungalow flat. Disappearing bed, [illegible] bath. Rent $17. 2124 S. Los An-[illegible]

[illegible] 5-ROOM FURNISHED BUNGALOW FLAT, $25; [illegible] 2 beds; gas range; [illegible] 1 block car. 1029½ S. HILL. [illegible] 1017 DENVER AVE.

[illegible] 5-ROOM FURNISHED FLAT, [illegible] 1 block from car; $20

Classified Liners.

FOR SALE—
Suburban Property.

FOR SALE—I HAVE ONE ACRE, $900, SOUTHwest, near In. $10 down, $10 monthly. C. F. ELLIS, 432 Chamber of Commerce Bldg. Broadway 332; F6722.

FOR SALE—ONE TO FIVE ACRES SOUTH OF CITY, $400, terms to suit. C. F. ELLIS, 432 Chamber of Commerce Bldg. Broadway 332; F6722.

Beverly.

FOR SALE—LOT 5, BLOCK 64, BEVERLY HILLS, about 76x254 feet, to 20-foot alley, on Canyon Drive; water, gas, electricity and sewer; fine surroundings; good soil; magnificent view, restricted to $5000 residence; well worth $2500; will take $2700 if sold at once. No trades. See owner, 6810 HOLLYWOOD BLVD. Phone 57202.

Gardena.

FOR SALE—5 ACRES, $900 PER ACRE, 6 BLOCKS east of McKinley Home, first home west of Western ave., on south side of Electric at SAVAGE. Owner.

Glendale.

FOR SALE—NORTH FRONT LOT BETWEEN CENtral ave. and Columbus, on Hawthorne st., $750. Also 2 unrestricted lots in block of Brand Blvd., 50 ft. on Maple, $1000; 100 ft. on Lomita ave., $2500. GLENDALE REALTY CO., 809 W. Broadway, Glendale, Cal.

FOR SALE—71x135.

Here's your chance. This modern 5-room bungalow on corner lot, 71x135, as good as new, lawn, flowers, trees, etc. Small payment will handle. O. M. NEWBY, Owner, 252 Wilcox Bldg. F4845.

FOR SALE—BIG SNAP. NEW MODERN 6-ROOM bungalow, a beauty, will take lots or land for equity, or sell on very easy terms. W. L. TRUITT, 207 Hibernian B'dg. F5444.

TO LET—THE BEST 6-ROOM HOUSE IN GLENdale. See PARKER & STERNBERG, 417 Brand Bldg.

FOR EXCHANGE—6-ROOM HOUSE AND LOT $600, corner, price $6000; mortgage $3000. Want Hollywood lot 3 bungalows. GLENDALE REALTY CO., 809 W. Broadway, Glendale.

HOLLYWOOD—

TO LET—NEW MODERN 5 ROOM BUNGALOW, new furniture garage, lawn, flowers, $35 will lease. 1468 N. BRONSON, corner Sunset. Tel. Hollywood 1205.

FOR SALE—
Beach Property.

FOR SALE—OR EXCHANGE—HIGH GRADE SUBdivision; with sewer now in; street work about completed; consisting of curbs, side walks and 4-inch crushed rock in streets, water on both sides and in several blocks of tract; also gas. Five hundred lots retailing $1250 to $1500 each; corner $1750. Some houses on tract now and arrangements are being made for several more. Building restrictions are $2500. Surrounded by Sunset and rapidly building up; investment. I will sell or exchange all or part, but prefer big deals. Will take clear Eastern and cash. Price $1000 per lot; terms can be arranged. OWNER, Owner, Santa Monica, Cal. Sunset 225. Home 1188. Office open 10 to 2.

FOR SALE—SANTA MONICA.

60x100, Seaside Heights lot, few blocks from Ocean, $650. EIGHT HUNDRED AND FIFTY DOLLARS, about $300, below actual value, half cash, balance to suit buyer at 7 per cent. This is a snap and not a bargain counter price. R. G. CARNS COMPANY, Main 4356, 709 Title Insurance Bldg., 5th and Spring.

FOR SALE—NEWPORT BEACH BOOMING-HOUSE, 10 rooms, 6 kitchens, all furnished, close in, paying property, $2500, terms. C. A. BARTON, 23rd st., Newport Beach.

Balboa.

FOR SALE—BALBOA BEACH LOT AT BIG SACRIfice for immediate sale. $550 cash, or you can't duplicate this bargain at Balboa. Address owner, V., box 364, TIMES BRANCH OFFICE.

Catalina.

FOR SALE—SMALL UNIMPROVED LOT ON THE hill near ocean front. Address H. J. BOCHE, Avalon.

Long Beach.

FOR SALE—OR EXCHANGE—LONG BEACH, 10-room residence on swell East First st., $6000; mortgage $4000 at 6 per cent. Price is low of house, house modern in best condition. Want Los Angeles what have you? Phone VERMONT 2520.

Manhattan Beach.

FOR SALE—EXTRA BARGAIN ON THE OCEAN front, large lot, six-room house, gas, lights, water, hard oil road, fine location, magnificent ocean views, in sight of Catalina Island and every pier from Santa Monica to Redondo. Half block from business street. Price $2000; $500 down; bring your check book along, make a deal. Owner will take completion. This is a rare chance. C. A. DAUGHERTY, 23rd st. and Del Rey car line, Manhattan Beach. City Phone, Main 4106.

Santa Monica.

FOR SALE—A SNAP, PRICE $3500; LOT 40x120 TO alley, with six-room house, on block from Hollister ave., facing ocean. No. 2219 OCEAN AVE. Owner on premises.

Venice and Ocean Park.

SURF APARTMENTS—

Newly built, newly furnished, large two and three-room apartments, each with private bath, strictly first-class, modern, large lobby, sun parlor, showers and dressing-rooms for surf bathing; right on your doorstep; most delightful spot in all SURF AND SPEEDWAY, Ocean Park. Home 4731; sunset 925.

FOR SALE OR EXCHANGE—LEASE 16 ROOM house, 3 years, $100 per month; a snap. Investigate. Would consider house same price in city. 319 OCEAN FRONT, Ocean Park.

TO LET—2 AND 3-ROOM APARTMENT, COMpletely furnished and well heated. DAVIS APTS., 143 Bollister ave., Ocean Park. Phone 4711.

Hermosa.

TO LET—AT HERMOSA BEACH, FIVE ROOM COTtage, 1928 Ocean Front. Every convenience, in perfect condition. Apply to MISS K. C. EBERET, 1230 S. Flower ave. Phone 10974. Owner will be at cottage July 4 to 8.

FOR SALE—SWELL 40-FT. LOT, MANHATTAN ave., $450 cash; worth $1500. Also 50-ft. and 60-ft. lots on paved streets, $250, easy terms. RICE & CO., 607 Security Bldg. F6322. Beach office, 29th st., Hermosa.

TO LET — $40; 4-ROOM FURNISHED COTTAGE, ocean front, Hermosa Beach. G. H. CLARK, 430 Broadway, room G16, F2205.

FOR SALE—WELL LOCATED SAND AND SOIL lots, big bargains. Owner, B. H. MISS, 1150 Manhattan ave., Hermosa Beach.

FOR SALE—
Harbor Property.

FOR SALE—

HARBOR PROPERTY.

Excursion to San Pedro Every Day.

Lots $400 and up. Terms $25 cash, $10 month. This is real harbor property, and buildings what property here will be worth after completion of the Panama Canal, also 5, 10, 20 and 100-acre tracts, easy terms.

Let Us Show You.
GEO. H. PECK CO.,
206 Lankershim Bldg.
Third and Spring sts.

FOR SALE—GENUINE HARBOR PROPERTY, ONE block from open water, 50x80, improved income property, for sale by owner, price $2250, half cash. JAMES VINTEN, Terminal Island, San Pedro.

FOR SALE—BUY ACREAGE AT THE HARBOR. For close-in property between Wilmington and San Pedro facing on the boulevard, see THE LOUNSQUET CO., 100 W. 6th st., San Pedro.

FOR SALE—
Country Property.

FOR SALE—

SACRIFICING 8 ACRES ORANGE LAND

On account of leaving at once for Honolulu, I must dispose of choice 8 acres orange or lemon land ready for planting. Water stock with land. In the Yorba Linda district, absolutely frostless. Call or write G. W. JONES, 5336 Carlton Way, Hollywood. Home phone 59079.

FOR SALE—

15 acres rich sandy loam. Finest fruit land and vegetable soil, level, abundance of irrigation water. See the fruit trees inter-planted with potatoes on adjoining land. Neat three room bungalow. Only 7½ miles from city limits, ¼ mile from electric railway and school. Price $6000 will take $2000 cash, balance in eight equal annual payments. 15 shares of water stock included. G. S. REYNOLDS, 972 Hyperion ave. Phone 50741.

FOR SALE—A. H. WILBUR, MERCED, CAL. LAND dealer and owner, has improved alfalfa and fruit farms, colony tracts, grain farms, stock ranges, will be at Hollenbeck Hotel, Los Angeles, on Monday, July 7, for several days with full descriptions of properties that can be bought at bedrock prices in this valley direct from owners. If looking for an income farm see me and avoid paying exhorbitant prices for raw lots in colony schemes.

FOR SALE—

"FARMLANDS."

For sale—160 acres choice alfalfa land, 15 feet to water level, no hard pan—good country, $75 per acre, 2½ miles from a R.R. station, 4 miles to good town, Tulare county. Good terms.
D. M. HOLZENDER, 600 Hibernian Bldg.

FOR SALE—

"FARMLANDS."

10 acres, all in alfalfa, the best land, the improvements, the best well of water, the best for the best price, in the very best valley for alfalfa in Southern California.
J. KINGSLEY MACOMBER CO., 600 Hibernian Bldg.

FOR SALE—$300 ACRES, $25.
70 miles from Los Angeles; an owner and will pay agents' commission. 300 SECURITY BLDG. F2361. Main 5460.

FOR SALE—20-ACRE RANCH HOUSE, BARNS, pumping plant, fenced, land worth price, $1000 cash. Address V, box 477, TIMES BRANCH OFFICE.

FOR SALE — 315 ACRES ANTELOPE VALLEY, northwest of Lancaster, $50 per acre. J. A. WILSON, 2000 San Pedro st.

FOR SALE—
Country Property.

FOR SALE—

IT'S UP TO THE MAN—

We offer you good soil—
We supply you with plenty of irrigation water—
We make the terms easy, only a small cash payment NOW and the balance over 5 years. It's up to the Man to make his crops pay for his land.

You can own a five or ten acre orchard. You can do what others are doing to win success.

AND BE INDEPENDENT
AT
NORTH LANKERSHIM ACRES
$200 an acre and up

Come with us and see for yourself. Only 7½ miles from the city, a last opportunity to buy fertile lands at real acreage prices, right at gates of the city.

Own 5 or 10 acres, plant peaches, apricots or walnuts and have an INDEPENDENCE for life. Free auto trips daily—investigate NOW.

JANSS INVESTMENT COMPANY,
611-613 S. Hill st.
Home 10345. Broadway 2468.

FOR SALE—

BARGAIN.

Are You Looking for Orange Land?

Are You Looking for Land for General Farming Purposes?

Are You Looking for an Investment?

Twenty acres of absolutely A1 soil, suitable for anything from oranges to truck farming. Large California home, barns, large bars, good well, etc. Located in the very best part of the San Fernando Valley, and near the hustling new town of Owensmouth. The price is $250 per acre, and based on the terms on which it can be bought we do not hesitate to claim that a profit of 10 per cent. per year on the money invested can be made on a two-year holding. Terms.

THE G. H. A. GOODWIN COMPANY,
302-3 Central Bldg. Sixth and Main.
Phones: Home F3150. Main 7859.

FOR SALE—

PERRIS IRRIGATED FARMS.

MAKE RICH FARMERS.

Don't try two or three times before you settle down satisfied. Get on a Perris Irrigated Farm and be settled at once. Go and see these lands—deep, rich and fertile. Examine the water—delivered to each farm. Investigate crop conditions. See the big and little alfalfa fields—all prosperous and yielding heavy cuttings. See the orchards of peaches, pears, apricots. PERRIS IRRIGATED FARMS ARE NOTED FOR BIG ALFALFA CROPS, YET ONLY $150 AN ACRE—4 YEARS' TIME. WATER RIGHTS FREE. Heart of Riverside county, 2½ hours' ride. Return same day. Come in and go with us.

EMIL FIRTH, 346 Broadway.
Home 60167, Main 2543.

FOR SALE—

50,000 acres grazing and dry farming land, Elko county, Nevada; prices $2.50 to $10 per acre; ten year time; one-fourth cash. SOUTHERN PACIFIC LAND AGENCY, 410 Grosse Bldg., Los Angeles.

FOR SALE—160 ACRES CHOICEST MOUNTAIN RE-sort and ranch property; never-failing water; trout in stream; stone barn and fenced. Price $12,500; terms. Owner, 420 TITLE INSURANCE BLDG.

Antelope Valley.

FOR SALE— ALFALFA LANDS

ANTELOPE VALLEY, only 70 miles from Los Angeles, on S. P. R. R.; 40 to 640 acre tracts; $10 to $45 per acre. Ten years' time; one-tenth cash. Call for pamphlet.
SOUTHERN PACIFIC LAND AGENCY,
410 Grosse Bldg., Los Angeles.

Santa Cruz.

FOR SALE—RANCHES, HOMES, ACREAGE. FREE list. WILSON BROS., Santa Cruz, Cal.

SAN JOAQUIN VALLEY—

FOR SALE—I AM OWNER OF $112,000 WORTH of choicest land in San Joaquin Valley, close to railroad town; will take half in clear apartments, or apartment site; balance in mortgage on land; 5 years; 6 per cent interest. Address 402 GOLDEN APARTMENTS, 1130 W. Seventh st., city.

COACHELLA VALLEY—

FOR SALE—JOSCHELLA VALLEY LANDS, ONLY; expert information; we work for our clients; weekly excursions. J. S. WEBB & CO., 1016 Wright & Callender Bldg., Los Angeles. R. Thompson Webb, Thermal, Cal.

IMPERIAL VALLEY—

FOR SALE—OR EXCHANGE—
320 acres deeded land, under ditch, near Imperial Junction. Only $25 per acre.
220 acres, fully improved, fenced and cross-fenced with hog wire. 140 acres in alfalfa. Very close in.
200 acres, fully improved, very best soft soil, near Meeland; $125 per acre.
80 acres near Holtville, partly improved, soft soil, $7000.
320 acres good soft soil, not very tough, $20.
I have farmed in the valley 5 years. Come in and get a map, let's talk it over.
E. A. ALLEN, 917 Union Oil Bldg. 10421.

FOR SALE—

WE HAVE THE BEST BUYS IN
IMPERIAL VALLEY.

Alfalfa, dairy or stock and section farms, improved and unimproved. Also subdivision property for investment.

WRITE OR CALL
H. M. FRASER & COMPANY,
"Imperial and Palo Verde Valleys."
906 Title Insurance Bldg.
Home Phone A2721.

FOR SALE—COMPLETE STOCK OF DRY GOODS, shoes, furnishing goods, etc., invoicing, including fixtures, $15,500. This store is located in Imperial and must be sold at once in order to settle estate. If you are interested in securing a good business at a reasonable figure, would suggest that you call on MR. W. D. CONSER, Imperial, Cal.

GOVERNMENT LAND—

WE CAN LOCATE YOU ON 320 ACRES LYING one to three miles of the railroad, where the water conditions are proven, good rainfall. Land is level and will raise crops. This is a rare additional opportunity to realize on your homestead right. NEECE-EVERETT COMPANY, 406-9-10 Black Bldg., Fourth and Hill sts.

WANTED—PARTY WHO CAN INTEREST CAPITAL in a small invention and selling method with big profit; invention is patented. Must feel at once to right party. Have legitimate proposition and will consider no stock-peddling or bunco-steering methods. Address V, box 476, TIMES BRANCH OFFICE.

IF YOU REALLY WANT GOOD GOVERNMENT land, come and locate with us. We will locate you for 50 cents per acre, on R.R. We are owners and are developing in a fertile valley. Sowing wells. LONG, LANGRELL & WEATHERLY, 440 West 33rd st., Los Angeles. Phone 25484.

FOR SALE OR EXCHANGE—A RELINQUISHMENT in the apple district with the beautiful river view and two new railroads building and only 3 miles from station, at a sacrifice. Address B, box 227, TIMES OFFICE.

CAREY ACT LAND OPENING—
Price 50c per acre, perpetual gravity water, $60 Terms 15 years; most attractive proposition on market. Agents wanted. Inquire of JOHN A. BRYANT CO., Exclusive Agents, 421 Consolidated Realty Bldg.

HAVE A FEW MORE 80 AND 160-ACRE PIECES of soldiers' scrip. Don't worry over desert or homestead land scrip it and get title at once. H. K. HEDGES, 108 N. Spring st.

ORANGE AND LEMON GROVES—
For Sale, Exchange, Wanted.

FOR SALE—LEMON GROVE, 22 1-4 ACRES AT Lemon Cove, Cal. Full bearing, perfect condition, best gravity water right in state, all necessary buildings; family orchard; cheap at $25,000, paid 10 per cent, not even last year. E. H. WHITE, Lemon Cove, Cal.

FOR SALE—WHITTIER, 5 ACRES VALENCIAS, BEstanding to bear. Owner, MAIN 4093.

FOR SALE—
Poultry Ranches.

FOR SALE—CHICKEN RANCH, $25 DOWN, $10 monthly. C. F. ELLIS, 432 Chamber of Commerce Bldg. Broadway 332, F6722.

HOTELS AND LODGING HOUSES—
For Sale, Exchange, Lease or Wanted.

FOR SALE—OR EXCHANGE—BY DECKER—

2000 business places for sale, all prices.	
4000 places rent advertised, all prices.	
Ocean Park, property, rent $150, ex.	$25,000
8-room house, lot 67x110, exchange	$10,000
12, new bungalows, just completed, etc.	$35,000
10,000 acre ranch, exchange, L. A. prop.	$100,000
66 room apartment house, lot 50x150	$38,000
Lot near Courthouse, 51x135	$15,000
32 rooms, large hotel	$4500
43 rooms, rent only $65, lease	$3500
6 rooms, Central Park, might exchange	$4000
60 rooms, close in, rent $200	$3000
67 rooms, fine, lease, some exchange	$9500
21 rooms, wall beds, private baths	$1500
21 rooms, new, etc., good lots	$1000
12 rooms, new, half cash	$1050
60 rooms, fine location, some exchange	$7000
17 rooms, well furnished, fine corner	$1700
28 rooms, Maple ave., close in	$3000
12 rooms, 14th street, bargain, at	$1000
12 rooms, walking distance, rent	$850
11 rooms, 9th st., bargain at	$700
36 rooms, apartments, Take some ex.	$2750
20 rooms, modern, rent	$3500
15 table pool room, beach, ex. apts.	$4000
75 room hotel, ex., orange grove	$7500
17 rooms, transient, location,	$1000
54 rooms, apartments, low rent, good	$3000
100 rooms, hotel, some exchange	$15,000
7 rooms and sleeping porch,	$600

25 room apartment house to exchange for larger apartment house.
H. C. DECKER, 452½ S. Broadway, Room G-7.

FOR EXCHANGE — HOTEL FOR UNIMPROVED acreage, owners only. Address A, box 83, TIMES OFFICE.

FOR SALE — THE FURNITURE OF 10-ROOM close-in rooming house, always full; lease. Apply to MR. ESBY, from 10 to 4, 1311 S. Los Angeles st.

FOR SALE—TWELVE-ROOM BEAUTIFULLY FURnished rooming-house; a bargain if taken at once. 1116½ GRANGE ST. Broadway 162.

FOR SALE—A ROOMING-HOUSE, 14 ROOMS, best bargain in city. Call 911 S. HILL.

FOR EXCHANGE—ROOMING-HOUSE? SEE OWNER, 521 S. Olive st.

HOTELS AND LODGING HOUSES—
For Sale, Exchange, Lease or Wanted.

FOR LEASE—

NEW 50-ROOM HOTEL.
STRICTLY MODERN.
SOON TO BE READY TO OCCUPY.

Fine building, located on one of the best closein corners in the city; will lease for 5 years at reasonable rent; to responsible tenant. This is an unusual opportunity. Call 612 H. W. HELLMAN BLDG.

FOR SALE—
Rooming-house of 15 rooms, near 3rd and Flower. This is an absolute snap if taken at once. Owner sick and must sell. See
VICKREY & GOODIN,
A4606; Main 4606. 315 L. A. Inv. Bldg.

FOR LEASE—JUST FINISHED, MEN'S ROOMING-HOUSE, CENTRAL LOCATION, LARGE AIRY ROOMS, HOT AND COLD WATER IN EACH ROOM, LONG LEASE, REASONABLE RENT. PHONE MAIN 2387. F7122.

APARTMENT HOUSES—
For Sale, Exchange, Lease or Wanted.

FOR SALE—SCHLOESSER APARTMENTS.
Southwest corner of Second and Olive sts.
ONLY TWO BLOCKS FROM BROADWAY.
Big revenue producer; half cash and half realty, or acreage possibly acceptable.
DR. SCHLOESSER, owner, 1904 Argyle ave., 57097.

WANTED — TO LEASE FROM OWNER, WEST side, 25 to 50 rooms. Full particulars first letter. Address S, box 573, TIMES BRANCH OFFICE.

FOR EXCHANGE—
Have good apartment-house for exchange; money maker; want country property. Address B, box 200, TIMES OFFICE.

FOR SALE—OR EXCHANGE—FOR LOS ANGELES property, best apartment house at beach town. Address X, box 270, TIMES OFFICE.

FOR EXCHANGE—
Business Property.

FOR EXCHANGE — 40½-ACRE BEARING GROVE, $750 per acre; never fails to market November. BEFORE FROST, top price oranges; mortgage $6333; equity $24,000, is below bank appraisement, and is the PRIZE SNAP in citrus market anywhere. Investigation invited. Submit offer, might assume. The REAL ESTATE EXCHANGE, 407 Chamber of Commerce.

FOR EXCHANGE—
Houses.

FOR EXCHANGE—
Want Hollywood or city to $1000 for first payment on fine 6-room bungalow on W. 52nd st. Price $4000; mortgage $500.

Want lots, beach or country property for fine 6-room bungalow, on W. 27th st. Price $6500. Mortgage $2800.

Want lots or suite for 5-room bungalow, Eagle Rock way. Price $2250.
See Mr. Fleming,
Office of
M. S. O'FARRELL COMPANY,
215 Black Bldg.

FOR EXCHANGE—IF YOU ARE LOOKING FOR A cozy little home in a nice neighborhood, on a splendid corner lot where all the street work is done, including the sewer, that will pay you to investigate this property. Has two bedrooms, floors, tile bath floor. Must be seen to be appreciated. Price $4250, on easy terms. Might consider a clear lot as first payment. What have you? See F. E. BUNDY, owner, office 1881 W. Jefferson. West 425, 72408. After office hours, residence, West 4th st., downtown 2nd car.

FOR EXCHANGE—$5500, MODERN 7-ROOM BUNgalow in 3000 block La Salle avenue. Mortgaged $2500. Want good lots in west or southwest. Equities in Hollywood for sale. HOFFMAN & WARD, F. JANTZEN REALTY & COMMERCIAL CO., 604 Story Bldg. Main 528.

FOR EXCHANGE—OR SALE—FIVE-ROOM MODERN bungalow, two; all conveniences, all built-in features. Well located on high ground, two blocks from car in Highland Park. Will make attractive proposition. Owner, 5645 ALDAMA. Phone 59024.

FOR EXCHANGE—OWNER HAS GOOD CLEAN $5000 equity in $10,000 nine-room house. Fine Wilshire section. Want bungalow. Will pay cash difference.
STEELE, 817 Van Nuys Bldg. A5032.

FOR EXCHANGE—HAVE GOOD WELL LOCATED city property, improved and clear, desire to exchange for country. Address B, box 202, TIMES OFFICE.

FOR EXCHANGE—GLENDALE BUNGALOW, NEW, modern, 6 rooms, lot 50x150, mortgage $1500; take lots or land. Submit. W. L. TRUITT, 207 Hibernian Bldg. F5444.

FOR EXCHANGE—OR SALE—MY EQUITY IN 5-room bungalow, E. 41st st., nearly new, for clear vacant lot. Address B, box 98, TIMES OFFICE.

FOR EXCHANGE—
Lots.

FOR EXCHANGE—A GOOD LOT IN HOLLYWOOD, in exchange for carpentry work. 2072 S. VERMONT. 20428.

FOR EXCHANGE—CLEAR BUILDING LOTS FOR 5 6, 7-room houses, city. 14294. MAIN 9047.

FOR EXCHANGE—
Suburban Property.

FOR EXCHANGE—SUBURBAN HOME, BETWEEN Los Angeles and beach, for parties in the east. Will consider farm land anywhere, value $16,000. A property of great economy, quality and high grade improvements. Address A. J. HOFFMAN, 202 Higgins Bldg.

FOR EXCHANGE—IN GLENDALE, 5-ROOM MODern bungalow, well furnished, large lot, nice planting and fruit, 2 or 30-room apartment-house in the city; well located; BLANET, 430 W. Sixth st. Main 5, F4144.

FOR EXCHANGE—EQUITY OF $2500 IN 14 ACRES at Lankershim, want bungalow or lot, will assume same. Address V, box 420, TIMES BRANCH OFFICE.

FOR EXCHANGE—POMONA INCOME FOR LOS ANgeles property to $8000 or $9000. FONDER, Main 566. A5237.

FOR EXCHANGE—
Country Property.

FOR EXCHANGE—$2000 ACRES—
160 per acre; good water conditions; near Riverside; will exchange for clear land. H. LEE BLACKMORE, owner, 301 Security Bldg. F2831, Main 540.

FOR EXCHANGE—HAVE GOOD PIECE OF COUNtry property to exchange for city improved; might consider vacant lot, if well located. Address B, box 201, TIMES OFFICE.

FOR EXCHANGE—
Eastern and Northern Real Estate.

FOR EXCHANGE—I HAVE $1000 CASH AND A corner, $7x150, in Evanston, Chicago suburb, worth $2000. Want a business in Los Angeles, or vicinity; even exchange. PAUL STERPENICH, 1817 De Lone st.

FOR EXCHANGE—HAVE BEAUTIFUL 8-ROOM residence, corner lot, Spokane. Price $7000; Mortgage $2500. Want something is or near Los Angeles. Write full description. F. E. EDMISON, 5400 South Vermont ave.

FOR EXCHANGE—HAVE SEVERAL RESIDENCES and two business properties here to exchange for clear Spokane property, write full description. F. E. EDMISON, 5400 South Vermont ave.

FOR EXCHANGE—WANT MIDDLE WEST FARMS for good Southern California. Owners write full legal description and particulars. HARRY N. SWEET, Corona, Cal.

FOR EXCHANGE—MY ST. LOUIS INCOME FLATS, residence and Illinois farms, $8000 to $65,000, clear, for Los Angeles and suburbs. MR. VANDERHOOF, 321 S. Hope. F4240.

FOR EXCHANGE—WANT PROPERTY IN VICINity of Chattanooga, Tenn., for 2 bungalows and lot, located here. Address OWNER, 1059 Maltman ave.

FOR EXCHANGE—WANT DETROIT, SAN FRANcisco, New York City or Long Island for Los Angeles. Owners. A. R. JAQUITH, 1026 Story Bldg.

FOR EXCHANGE—
Real Estate, Miscellaneous.

FOR EXCHANGE — NEW, MODERN SIX-ROOM bungalow, two large bedrooms, modern lighting and dining-rooms, breakfast-room, bath, white kitchen, instant hot water, day or night, beautiful oak hardwood mantel, large buffet, excellent electric light fixtures, lawn, asphalt street, two car lines. Price $3850. Wants lot worth $1000, Dallas, Tex. See BUCKLEY, 410 I. W. Hellman Bldg. Main 2153, A1795.

FOR EXCHANGE—10 ACRES ORANGES AT COrona, in first-class condition, big crop, $20,000; clear; want property to $12,000 cash or mortgage back. Also 20 acres near Santa Ana, fine walnut land, $10,000, mortgage $4500; 480 acres unimproved, near Winnipeg, $12,000, clear; 640 acres, Alberta, part in wheat, $20,000, $10,000 mort. Want California. Address owner, B, box 60, TIMES OFFICE.

FOR EXCHANGE—STOCK IN PROSPEROUS COMpany for real estate; 6 will pay you to investigate this. Address V, box 216, TIMES BRANCH OFFICE.

FOR EXCHANGE—IF YOU WISH TO EXCHANGE your property, list with us for quick and satisfactory results.
EVANS-MOSS CO.,
621 H. W. Hellman Bldg.

FOR EXCHANGE — LIST EXCHANGES WITH US. We have four live exchange men. Come in and trade us the spot. The MASON CO.,
H. L. MILLER & CO.,
203-4 Union Oil Bldg., Seventh and Spring.

FOR EXCHANGE—
Hollywood houses and building sites for Van Nuys acreage. See SCHLOESSER, owner, 1904 Argyle ave., Hollywood. Home 57607.

FOR EXCHANGE — PROMPT ATTENTION AND quick deals by experienced and reliable firm. List your property with us. 430-431 BLACK BLDG. A2389.

FOR EXCHANGE—I MATCH ANY TRADE, LARGE or small, in farm or city property in any State. J. A. CRAIG, 1026 Lyon Blk., Riverside, Cal.

FOR EXCHANGE—WANT YOUR PROPERTY FOR exchange or sale; can match anything. J. A. CRAIG, 313 H. W. Hellman Bldg.

FOR EXCHANGE—HOLLYWOOD BUILDING SITES, for Inglewood Los Angeles realty. DR. SCHLOESSER, owner, 1904 Argyle ave. 57607.

FOR EXCHANGE—REN WHITE WILL EXCHANGE your property. 204 BRYSON BLDG., Second and Spring. Member L.A.R.B.

BUSINESS INVESTMENTS—

WANTED—LADY OR GENTLEMAN WHO CAN invest $100 or more in motion picture and amusement company. Nice, clean, profitable business. Address Y2, box 864, TIMES BRANCH OFFICE.

WANTED—PARTNER FOR BUILDING FLATS. Address B, box 190, TIMES OFFICE.

BUSINESS INVESTMENTS—

FOR SALE—
FOUR PIECES BUSINESS PROPERTY
AT A SACRIFICE.
In the path of the $1,000,000 Union Depot. Improved and paying about 15 per cent. May double in value in the next few years. Only a small payment down and the balance to suit purchaser.
This is really an opportunity.
SEE OWNER, C. WESLEY ROBERTS,
503 Citizens' National Bank Bldg.

CORPORATION WITH AN ESTABLISHED BUSINESS of nearly ten years in the machinery line offers an opportunity to an investor of from five to ten thousand dollars in order to enlarge and take advantage of a better field for business; will stand close investigation. Address B, box 97, TIMES OFFICE.

WANTED—PARTY WITH $3000 TO GO IN BUSIness, big returns. Investigate, see for yourself. No triflers. Legitimate business. Address X, box 873, OCEAN PARK.

BUSINESS CHANCES—
of Many Kinds Unclassified.

WOULD YOU INVEST $500 OR MORE IN A LOCAL MANUFACTURING BUSINESS THAT IS NOW MAKING BETTER THAN 25 PER CENT. NET, AND PAYING LIBERAL DIVIDENDS? A SMALL AMOUNT OF ADDITIONAL CAPITAL IS NEEDED. THIS IS AN EXCEPTIONAL OPPORTUNITY. FOR PARTICULARS, ADDRESS B, BOX 64, TIMES OFFICE.

INVESTORS AND AGENTS—THE "CROWN" GAS and Oil Burner solves the fuel question; sells on its merit to every householder; the intent rights for sale in Canada and United States. Write us for Territory.
INTERNATIONAL INVESTMENT CO.,
3130-40 Arcade Bldg.
Seattle, Wash.

FOR SALE—
Restaurant with liquor license. Cheap rent with long lease. This must be sold. Act quick for this snap.
SEE MY AGENT.
VICKREY & GOODWIN,
315 L. A. Inv. Bldg.
A4606. Main 4606.

CAFETERIA FOR SALE—ALMOST $40,000 PROFITS past 3 years; books examined prove statement; wonderful business; one of the largest, best equipped, most modern and elegant, with superb location and reputation; always full; price $18,500; half cash, balance terms if A1 security; long lease names rentals at half real value and worth $10,000. Address X, box 100, TIMES OFFICE.

NEW AND ENLARGED EDITION OF THE TIMES Famous Cook Book now on sale. Price 25c; postage 5c extra.

CORPORATION WITH AN ESTABLISHED BUSINESS as opportunity to an investor of from five to ten thousand dollars in order to enlarge and take advantage of a better field for business; will stand close investigation. Address B, box 97, TIMES OFFICE.

WANTED—A MAN WITH GOOD BUSINESS ABILity to answer correspondence and invest $1500 to $2000 in a going business with wonderful future. Will stand most rigid investigation. Address B, box 135, TIMES OFFICE.

FOR EXCHANGE—SOME ONE, A jewelry business that will invoice $6000; cheap rent, on busy street, doing good business. Want house and lot or acreage. Must be clear. Address X, box 408, TIMES BRANCH OFFICE.

YOUR OPPORTUNITY TO GET INTO PAYING office business, located in large 11-story building, (elevator service); 2 small desks, one typewriter, real estate, harbor property and business chances. Price for all $15. Rent $15. Suitable for any business. COAST COMPANY, 13844 S. Spring.

FOR SALE—SPLENDID 4 INCOME PRODUCING physician's practice, well located, well and long established. Owner leaving State; if you are not looking for an A1 proposition don't bother us. Address Y, box 411, TIMES BRANCH OFFICE.

WANTED—STOCKS OF MERCHANDISE FOR CASH, any amount, also fixtures; money advanced on consignments. We also sell on commission.
J. J. SUGARMAN,
Auction House,
112-114 Court st.
Phones: F4810, Main 3114.

I AM INVENTOR OF PREPARATION WHICH WILL absolutely destroy whisky or any odor on the breath, harmless, wholesome, in demand in every market; will sell formula or take royalty. Address XV, box 55, TIMES OFFICE.

WANTED—RELIABLE AND CAPABLE BUSINESS man, good correspondent, to take position with reliable Los Angeles concern; $2500 investment required for extension purposes. Address B, box 62, TIMES OFFICE.

FOR SALE—LEASE ON SALESROOM AND GArage 70x160, located on Olive st., in heart of Automobile Row. Rent very reasonable. For further particulars address S, box 485, TIMES BRANCH OFFICE.

FOR SALE—A FINE CHANCE FOR MAN AND wife; stationery, confectionery, magazine and news store; excellent location; first-class fixtures; beautiful soda fountain; will sacrifice for cash; no agents. HOME PHONE 25008.

FOR SALE—OUR ENTIRE STOCK OF SECONDhand goods, fixtures and lease, at Seventh and Los Angeles sts. Inquire at ARNOLD FURNITURE COMPANY, 830 S. Main st.

CAFETERIA IN NEAR-BY TOWN; FINE LOCAtion; everything new; will exchange for bungalow. Address S, box 355, TIMES BRANCH OFFICE.

CONFESSION AT OCEAN PARK FOR SALE CHEAP including building and stock; good location. Apply ROOM 15, Parmandie Hotel, or 15634 Maymond, Ocean Park.

FOR SALE — SMALL DAIRY, MILK RECEIPTS $400 per month. With a milk demand much greater than I can supply. E. E. WILKE, San Fernando road between Fourth and Seventeenth, Glendale.

FIRST-CLASS CONFECTIONERY HAVING REPUtation of making best candies in city; candy maker will retain interest; a bargain if taken at once. 1116½ GRANGE ST. Broadway 162.

FOR SALE—LONG LEASE OF BAKERY IN CENTER of Pasadena. Brick oven and fine store, very low rent. Address V, box 478, TIMES BRANCH OFFICE.

FOR SALE—GENERAL STORE, ESTABLISHED trade, average $50 per day, invoice about $3500; no exchange considered. Address owner, B, box 95, TIMES OFFICE.

FOR SALE—A GOOD PAYING CASH GROCERY and market, monthly sales about $4000. Apply AUDIT MAN, Haas-Baruch & Co.

FOR SALE—GROCERY DOING A GOOD BUSINESS for sale cheap; must sell at once on account of sickness. TONIE OTT, 170 S. Glew.

CONFECTIONERY, CIGARS AND NEWS STAND, $500 buys this swell little place if sold this week. GLOBE THEATER, 130½ south Main.

FOR SALE—A GOOD CITY TIMES ROUTE, ON easy payments. Address I. B. SNYDER, Times Office.

HAVE FIRST CLASS GROCERY STORE TO EXchange for small ranch. Address B, box 203, TIMES OFFICE.

FOR SALE—DOWNTOWN PICTURE THEATER, clearing $100 week; $1750. SPEAR, 406 Chamber of Commerce. Main 3861. Call mornings.

FOR SALE—THE LOS ANGELES TIMES AGENCY at San Pedro. Address J. B. SNYDER, care Times office.

ARE YOU LOOKING FOR INTEREST, GENUINE, worthy business opening? Clear out $25 monthly. Get particulars, 209 GRANT BLDG.

FOR SALE—GENERAL REPAIR AND SHARPENing shop, cheap for cash. 320 PINE AVE., Long Beach.

FOR SALE—A GROCERY AND FRUIT STORE. DOing fine business. Price $1800. 815 E. FIRST ST.

FOR SALE—DRUG STORE, LOCATED IN INDUStrial part of city, doing a strictly cash business. Address A, box 486, TIMES BRANCH OFFICE.

FOR SALE—RESTAURANT IN BEST LOCATION in city. Will sell at bargain to right party. See OWNER, 108 E. Jefferson.

FOR SALE—CAFE, WELL SEAT 24, CLOSED ON account of sickness. See it at 302 W. 9TH ST.

TO LET—STORE, 147 N. BROADWAY, SUITABLE for cigars, magazines, post cards, stationery, etc. See BUCKLEY, 410 I. W. Hellman Bldg. Main 2153, A1795.

FOR SALE—OR RENT LUNCH ROOM AT ONCE. Inquire corner SUNSET and FIGUEROA.

BUSINESS CHANCES—
Wanted and Miscellaneous.

WANTED—BY MANUFACTURER OF ALL KINDS of carbonated and temperate drinks, 18 years' experience, a good location for bottling works or position as manager of same; know the business from start to finish. F. H., 412 E. Seventh st.

SWAPS—
All Sorts.

FOR EXCHANGE—WHAT HAVE

Classified Liners.

R SALE—
Furniture.

SALE—25 ROOMS OF FURNITURE CARPETS
ction today, 10 a.m. and 2 p.m.
ey are buying the city and have plenty
discuss of sense on storage date.
e market for anything in furniture if you
e miss this sale. For description of
s auction, ROGERS & ROGERS
Main 1270. 25679.

SALE—$200. FURNITURE, MAHOGANY and
k brass bed, piano, all extra good; 3
new, cooking utensils. Must be sold
discuss of owner on storage date.
ROGERS & ROGERS
ALE. TIMES BRANCH OFFICE

SALE—AM SACRIFICING THE FURNISH
my eight-room home, high class, living
ssion, complete bedroom suite, den in Walnut
Three immediate bedroom sets. One 6-piece
ssion, costing $1000. Written rent
ntract $1000. All for $250. PHONE

SALE—AN AUCTION, TO-DAY, JULY 4,
112-114 Court, direct. Fine lot of furni-
old clocks, piano, graniteware, &c.
ARMAN.

SALE — LARGE OFFICE RUG, 11x12,
ractically slightly worn, for 1-7 of cost to
CITIZENS' NATIONAL BANK BLDG.

SALE—WHEN BUYING FURNITURE, RU
e wonderful, if you will read the ads of
FURNITURE CO., Sumner & Wentz, 337
Credit to all.

SALE—WANT HIGH-CLASS NEW OR USED
or furniture. Have clear $400 beach lot
cash. STEELE, 817 Van Nuys Bldg.

SALE—PINE OLD BLACK WALNUT
ommode dresser and bedstead. Also
rugs and bamboo furniture. Phone
ST 1162.

SALE—NICELY FURNISHED 6-ROOM BU
gain; close in, corner, sunny. COOPER 1

SALE—ALMOST NEW FUMED OAK PIA
ain; terms to suit; will sacrifice to
only. 1405½ E. 20TH ST.

FFICE EQUIPMENT—
For Sale, Exchange or Wanted.

SALE—OFFICE FURNITURE AND SU
ntire, also store for rent. Inquire 600
ANGELES.

HINGS ON WHEELS—
All Sorts.

Automobiles.

R SALE—OR EXCHANGE—FINE 10-PAS
modern house, an elegant home in Windsor
on Commonwealth ave. Will take auto up
$1500 to $3000. Address R. 9,
TIMES OFFICE.

R SALE — HUDSON, '54.' DRIVEN
miles, a bargain; will take small car up
owner. Also Marion roadster.
ROMAN, Robert Garage, West 11th. 56

SALE—1913 FLANDERS 20. PERFE
equipped, just purchased
ed; fully equipped; must sacrifice
SALES CO., 1246 S. Flower. PHONE

TURAL COUPE FOR SALE—THIS WEE
at once to make room for
ar; owner purchased it for a bargain
for $ less. C. HAMLIN, 1800
Main 7877. 60266.

SALE—LATE MODEL REGAL UNDERS
roadster, best of condition; owner must
reasonable offer accepted. 1037 S. BIXEL AVE.

TWO OR FOUR-PASSENGER 30-H.P. 4-CYL
touring car; in fine order; $350. Call
Broadway 3672, 2-6 p.m. Sunday.

SALE — STUDEBAKER 7-PASSENGER
Call Sunday, 1782-40 W. Washington. Phone

SALE—IMMEDIATELY FOR CASH, LIGHT
ing car. Bring car to AU-
STORAGE HOUSE ASSOCIATION, 1038

THE CITY
AND ENVIRONS.

WHERE TO GO AND WHAT TO SEE TODAY AND TONIGHT.

THEATERS

Arrow—Pictures ..... Continuous
Burbank—"The Fox" ..... 2:15 and 8:15 p.m.
Century—"Miss Liberty of the U.S.A." ..... 7:45 and 9:15 p.m.
Clune's—"The Miner's Destiny"—Pictures ..... Continuous
Empress—Vaudeville ..... 2:15, 7:30 and 9:00 p.m.
Lyceum—"The Battle of Gettysburg"—Pictures ..... Continuous
Majestic—"The Passing Show of 1912" ..... 2:15 and 8:15 p.m.
Mason—Nazimova in "Bella Donna" ..... 2:15 and 8:15 p.m.
Morosco—"The Yellow Jacket" ..... 2:15 and 8:15 p.m.
Mozart—Pictures: "World Travels" ..... 1 to 4, 7 to 11:00 p.m.
Orpheum—Vaudeville ..... 2:00 and 8:00 p.m.
Pantages—Vaudeville ..... 2:00, 7:30 and 9:00 p.m.
Republic—Vaudeville ..... 2:00, 7:15 and 9:00 p.m.
Tally's Broadway—"The Struggle" ..... 12:00 m. to 11:00 p.m.

"THE LAND AND ITS PATRONS."
Permanent exhibit, C. of C. Building, Broadway.
BUREAU OF INFORMATION.
Times Branch Office, No. 619 South Spring street.

Advertising.
Business and Business People.

BRIEFS.

Music hath charms, as all will readily admit. Many hundreds of music lovers can acquire their favorite instrument at a modest cost if they will read and take advantage of the bargains daily appearing in the "musical instruments" columns of The Times classified section.

Dr. Edward Howard Griggs lectures tonight at Cumnock Hall on "The Causes of Human Progress." Saturday morning at 11 o'clock, third lecture on "Art and the Human Spirit." No. 1800 South Figueroa street. 50c.

The Times Branch Office, No. 619 South Spring street. Advertisements and subscriptions taken.

Dr. Ralph Williams removed from the Douglas to 1007 Los Angeles Investment building.

VITAL RECORD.

MARRIAGE LICENSES.

The following marriage licenses were issued yesterday. Name and age given.

AMATA—LEON. Jose Amaya, 22; Josefina Lion, 16.
ALLEN—BONNIN. Homer W. Allen, 25; Lillian G. Bonnin, 17.
AITKEN—WESNEL. Richard W. Aitken, 26; Emma Wesnel, 23.
ARNOLD—MILLER. Roy Arnold, 28; Georgia Miller, 18.
ANDERSON—MOORE. Ray Anderson, 27; Lida Moore, 18.
BERT—BERRENDS. John D. Bixby, 32; Elgenia Berrends, 27.
BROWN—RAMMOND. Archie T. Brown, 46; Daisy M. Hammond, 36.
BURCH—MINER. John F. Burch, 28; Margaret J. Miner, 18.
CADWALLADER—LARGEY. Lewis T. Cadwallader, 29; Mary L. Largey, 28.
CALDWELL—SCHNARRENBERG. John Caldwell, 21; Theresa Schnarrenberg, 19.
CERRINA—VARVELLO. Agustina Cerrina, 24; Alma Varvello, 20.
CHARLES—MCNEELY. Luther L. Charles, 32; Bessie A. McNeely, 27.
CONANT—HENCKLE. Robert E. Conant, 22; Marie Henckle, 19.
CORDIER—MARTIN. George H. Cordier, 38; Marie Martin, 32.
CRACKER—SIGLER. John J. Cracker, 31; Julia C. Sigler, 28.
DIGRADO—CASILI. James Digrado, 26; Frances Casili, 16.
ENGLER—SHERMAN. F. Joseph Ernser, 30; Estella M. Sherman, 28.
FISNE—LEFLER. Frank Fisne, 26; Ethel P. Lefler, 25.
FUGATE—MIDDLETON. Argus M. Fugate, 21; Gertie A. Middleton, 21.
GERGENSEN—NAGLAND. Hans Gergensen, 34; Lydia Nagland, 25.
GRAVANTE—PIETRO. Antonio Gravante, 37; Maly D. Pietro, 18.
GREEN—ADAMS. Robert P. Green, 25; Octavia I. Adams, 20.
HAUGE—DINGMAN. B. Darrell Haugh, 23; Maude L. Dingman, 19.
HOUGHTON—BRUHL. Ralph O. Houghton, 27; Dora D. Bruhl, 20.
JACKSON—CLAWSON. Harry C. Jackson, 28; Leona Clawson, 20.
JEPSON—THERMAN. Alfred H. Jepson, 25; Elizabeth V. Therman, 24.
JOHNSON—WILKINS. Dave C. Johnson, 24; Georgia L. Wilkins, 17.
KNIGHT—BRIGGS. Chester A. Knight, 23; Lillian M. Briggs, 19.
LAMARQUE—DAGANY. Louis Lamarque, 35; Josephine Dagany, 32.
LANFRANCHI—SOTTY. Manasete Lanfranchi, 25; Virginia Sotty, 17.
LAWRENCE—FINDET. Alexander C. Lawson, Jr., 22; Angeline Tinney, 19.
LEWIS—LANPHIER. Charles H. Lewis, 37; Jessie Lanphier, 27.
LILLES—DONCHANIE. Matias Lilles, 29; Grace Donchanie, 20.
LOUNACHAN—KNOX. Roy J. Lounachan, 21; Una Knox, 19.
LULL—STARKS. Walter W. Lull, 27; Estella M. Starks, 19.
MATHEWSON—KAUMAN. Walter H. Mathewson, 32; Erna E. Kauman, 25.
MCCARTNEY—LANTON. Harry H. McCartney, 24; Edith R. Lanton, 17.
MCMULLEN—RAYBURN. James McMullen, 25; Viola G. Vaughn, 17.
MEYER—DEVELIN. David Meyer, 27; Alice Develin, 20.
MILLS—SLATER. Harry F. Mills, 21; Elsie S. Slater, 21.
MOSHER—COOK. Gordon S. Mosher, 23; Marion Cook, 20.
NICHOLS—HUNTER. Lloyd P. Nichols, 20; Emma A. Hunter, 24.
PENDLETON—HALL. William H. H. Pendleton, 33; Lillian M. Hall, 30.
PINKERTON—APT. James Pinkerton, 39; Cecil F. Apt, 29.
PRENTISS—HASTIN. Roy C. Prentiss, 40; Emma J. Hastin, 34.
ROBISON—WELCH. Cuthbert N. Robison, 21; Pauline E. Welch, 19.
ROSENTHEIM—SHAPIRO. Simon Rosenberg, 33; Ida Shapiro, 22.
ROSENQUIST—UBSON. Bernhard Rosenquist, 25; Anna V. Ubson, 22.
ROSS — ROPER. James L. Ross, 32; Isabelle B. Roper, 30.
SAUER—JEFFERSON. George A. Sauer, 26; Dorothy E. Jefferson, 18.
SMITH—BUCK. Walter L. Smith, 21; Esther E. Buck, 17.
SHREWSBURY—RIVES. John M. Shrewsbury, 28; Amelia C. Rives, 24.
SLOCUM—ADDIS. Arthur P. Slocum, 26; Gertrude A. Addis, 25.
SMITH—SCHMAN. Teddy R. Smith, 21; Irene A. Schman, 16.
STRETCHBERG—SCHILLING. Roy C. Stretchberg, 23; Mary W. Schilling, 19.
TANNER—CALL. William E. Tanner, 30; Hazel D. Call, 24.
TUCKER—SKINNER. Samuel A. Tucker, 27; Letha V. Skinner, 21.

BIRTHS.

Names, sex, place and date of birth.

BUTLER. Mr. and Mrs. Chauncey. Boy. 4417 Honduras street. June 24.
BICKET. Mr. and Mrs. Freedom R. Boy. 917 West Fifteenth street. June 29.
LAMBERT. Mr. and Mrs. Jean B. Daughter. 812 North Broadway. June 26.
MCLEOD. Mr. and Mrs. E. W. Boy. Vista del Mar. June 30.
SHAW. Mr. and Mrs. Alonzo F. Daughter. 1555 Wilcox avenue. June 30.
TEWFEL. Mr. and Mrs. George. Boy. California Hospital. June 29.
WINTERSTEIN. Mr. and Mrs. Merritt. Daughter. Angeles Hospital. June 28.
BARNETT. Mr. and Mrs. Louis. Daughter. County Hospital. July 1.

DIVORCE SUITS FILED.

COLBY. Robert W. against Letitia.
FOWLER. Nora against J. Frank.
GREGG. Dorothea C. against Jesse J.
KARLE. Mary A. against William.
KERNER. Emma C. against Wesley.
SLINKARD. Rosie against Roy R.
TYLER. Gertrude F. against Edward D.

DIVORCE DECREES GRANTED.

ANDREWS. Anna from John H.
ARNOLD. Margaret from A. Walter.
CRANEY. Mary E. from William J.
MITFORD. Cora B. from Abner E.
STRUBBE. Florence N. from Ernest H.

OFFICIAL DEATH DIST.

Name and place of death—	Age.	Date.
BAUM, Anna M., Los Angeles	67	3
BERKSTMAN, Howard E., Los Angeles	21	1
BROWN, Mary E., Los Angeles	64	3
CACERAS, Dora, Los Angeles	1	2
ELDRED, Sally A., Los Angeles	93	2
EVANS, Katherine, Los Angeles	20	2
GONZALEZ, Jesus, Los Angeles	1	2
GREEN, Edwin F., Los Angeles	84	2
MCINTOSH, May, Los Angeles	32	2
MCINTOSH, Matilda W., Los Angeles	69	2
MOORE, Omar, Los Angeles	26	2
WAMBRATH, Mrs. Leah, Los Angeles	42	1

DEATHS.

With Funeral Announcements.

BAUM. July 3, August Baum, aged 67 years. Funeral at 10 a.m., July 4, from Park & Cheney's undertaking parlors. (Kansas City papers please copy.)

BERKTMAN. Los Angeles, July 1, 1913, Howard E. Berkman of Downey, aged 21 years. Remains at Bresee Brothers. Funeral at the First Methodist Church, Long Beach, Saturday at 10 o'clock.

BURROWS. In this city, July 3, 1913, Frank Burrows, aged 52 years, son of Mrs. Harriet Wolf and brother of Mrs. R. G. Dyson of Los Angeles and Mrs. J. S. Tuley of Gilbert, Ariz. Funeral from chapel of Booth & Boylson Co., No. 1147 South Flower, at 2:30 p.m., July 4, 1913. Interment, Forest Lawn Cemetery.

DENIG. In this city, July 2, Augustus M. Denig, aged 66 years. Friends may view remains at chapel of E. E. Overholtzer-Sons Co., Pico and Grand avenues, until Tuesday, July 8, when remains will be shipped to Columbus, O., for interment.

EVANS. July 2, Katherine Evans, aged 20 years. Funeral, 2 p.m. Saturday, from the chapel of J. H. Riedeman, No. 1430 South Main.

FOWLER. In this city, July 3, Mrs. Clara Fowler, aged 38 years. Funeral from the chapel of Garnett & Co., No. 1237 South Flower, Saturday at 10 a.m.

LONG. At her residence, No. 930 West Thirty-sixth street, Sarah Elizabeth Long, aged 49 years, wife of M. H. Long and mother Emmett S. Long. Funeral services will be held in chapel of E. E. Overholtzer-Sons Co., Pico and Grand avenue, Saturday, July 5, at 2 p.m. Interment, Inglewood Park Cemetery. Friends invited. (Lima, O., papers please copy.)

MACINTOSH. In this city, July 2, 1913, May MacIntosh, aged 32 years. Remains at parlors of Booth & Boylson Co., No. 1147 South Flower street. Funeral notice later.

NOBLE. At Norristown, Pa., July 2, Mrs. W. B. Noble, wife of Rev. W. B. Noble, mother of Mrs. David Lacey, Coronado; Mrs. Joseph Coleman, Norristown, Pa.; Willis Craig Noble and Irvine M. Noble of Buffalo.

SAMUELSON. At No. 822 Edgemont, July 2, Norman R., infant son of Mr. and Mrs. Oscar Samuelson. Funeral from the residence, Saturday, July 5, at 2 p.m. Interment, Rosedale Cemetery.

STEPHENS. July 2, 1913, Mrs. Matilda Wicks Stephens, aged 83 years, wife of Albert M. Stephens and mother of William W. Stephens of Leavenworth, Wash.; Albert M. Stephens, Jr., Mrs. Donald J. Frick, Mrs. Morse W. Stephens and Raymond W. Stephens of Los Angeles. Services at the residence, No. 611 Kingsley drive, July 4, 1913, at 10 a.m. Friends invited. Interment private. (Memphis, Tenn., papers please copy.)

STOUT. At No. 1967 Ohio street, Florence, Cal., Harry F. Stout, aged 21 years. Funeral from the chapel of Pierce Bros. & Co. Saturday, July 5, at 2 p.m.

TROCONIS. In this city, July 2, 1913, Julian Troconis, a native of Spain, aged 66 years, beloved husband of Teresa L. Troconis and father of Mrs. Arthur Holliday, Mrs. Fred Louck, Mrs. Ralph E. Dobbs and Mrs. Julia Troconis Mayer. Funeral from the chapel of Robert Sharp & Son Co., No. 1219 South Flower street, Friday at 9 a.m. Requiem mass at Plaza Church at 9:30 o'clock. Interment, Calvary Cemetery.

WARMLATH. At No. 264 Ardmore avenue, July 1, 1913, Lesli Warmlath, aged 62 years, native of London, Eng. Funeral from chapel of Connell Company, No. 1051 South Grand avenue. Friday at 9:30 a.m.

FUNERAL NOTICE.

ATTENTION, PIONEERS.

The funeral of Brother Julian Troconis will be held from chapel of Robert Sharp & Son Co., No. 1219 South Flower street, today (Friday) at 9 a.m. Pioneers are requested to attend.

AUGUST WACKERBARTH, Secretary.

FUNERAL NOTICE.

The Funeral Committee of the Fraternal Brotherhood are requested to attend the funeral of Loren E. Johnson of Royal California Lodge, Saturday, 2 p.m., from Brown & Co., No. 1047 South Figueroa.

G. W. BAILEY, President.
IDA GAUBATZ, Secretary.

CARD OF THANKS

Mrs. Rose Pendell and Arthur and Harry Pendell are profoundly grateful to their friends and neighbors, and the business associates of the late Charles E. Pendell, for the numerous acts of kindness and words of sympathy extended to them, and the beautiful floral offerings received, during their recent bereavement. Their inability at this time to personally communicate with many thoughtful and considerate friends makes necessary this public expression of their appreciation, and they trust that it will fully convey the gratitude with which their hearts are overflowing.

SCOTTISH RITE CATHEDRAL, No. 929 South Hope street. Tonight at 7:30 o'clock, stated meeting.

Arthur Jenner,
Undertaker, associated with Robert L. Garrett & Co., 1237 South Flower street. Phones F2682, Main 72.

Cemeteries.

THE IDEAL WAY
COMMUNITY MAUSOLEUM
Inglewood Park Cemetery.
Above ground entombment at no greater cost than earth burial. Perfect sanitation and desiccation.
CALIFORNIA MAUSOLEUM COMPANY
720-21 L. A. Investment Co. Bldg.

Schools and Colleges.

California Commercial College
AND BROWNSBERGER.
FREE Scouts and Supplies. Positions for Graduates. Use of Typewriter at home free.
W. H. H. GARVER, Pres. and Mgr.

EGAN SCHOOL
MUSIC and DRAMA
Majestic Theater Bldg.
Send for Beautifully Illustrated 1913-14 Catalog, Free.
60371 Phones Main 3357

Miss Harker's School
Palo Alto, California
Accredited to Colleges—Grammar & Primary Grades. Twelfth year—Aug. 25, 1913.

URBAN MILITARY ACADEMY
Summer Session, June 15 to Sept. 15
800 South Alvarado. 52647.

HOLLMAN Business Colleges
FOR A LIMITED TIME ONLY.
SPECIAL RATE—6 months—$46.00.
1917 S. Figueroa. Phones: 84021, Bdwy. 2580

Oldest—and largest business college corporation in the Southwest. Connected with Heald's in 12 cities. Eighth at Hill.

KENNARD'S POLYTECHNIC
BUSINESS COLLEGE.
1939 So. Grand Ave.
$16.00 a Month. Positions for Graduates.
A WEEK'S TRIAL FREE.

HARVARD SCHOOL—Military
Western Ave. 10-acre Campus. In session the year around. Boarding and Day Pupils. Send for Illustrated Catalogue.

WESTLAKE SCHOOL FOR GIRLS
Residence and day school. Accredited to University of California, Stanford and Eastern Colleges. Tennis, boating and horseback riding. Advanced classes in Art, Literature and Modern Languages. Principals: Frederica de Laguna, A.M.; Jessica Smith Vance, A.M. 616 S. Alvarado St., Los Angeles, Cal.

SUCCESS SHORTHAND SCHOOL.
SUMMER RATES. ONE YEAR, $60.00 AND NIGHT SCHOOL $50.00. Official Court Reporter in charge. Enroll now and learn to be an expert stenographer or Court Reporter. Herman W. Hellman Bldg.

CALIFORNIA MILITARY ACADEMY
For Young Boys.
Summer Session opens June 16. School at Beach. July and August.
1948 Lovelace Ave. Home 23672.

SUMMER SCHOOL Y. W. C. A.
251 SOUTH HILL STREET OPENS JULY 7TH.
Classes in all High School subjects, Business School, English, Spanish, Expression, Vocal, Piano, Violin, Mandolin, Guitar, Art, China Painting, Cooking, Sewing, Millinery, Swimming, Tennis and Bible.

HOLLYWOOD SCHOOL FOR GIRLS
OUT DOOR SCHOOL—Sunset Boulevard and Hay Ave. Boarding and Day School. College, Preparatory and General Courses. Catalogue on Application. Phone 67544. Laurel Canyon Car.

THE ORTON SCHOOL FOR GIRLS
Established 1894. Outdoor study all winter. Special, General and College Preparatory Courses. Art and Music. 154 SO. EUCLID AVE., PASADENA. TEL. FAIR OAKS 494.

Page Military Academy for grammar school boys only. Two summer camps, mountains and beach. $25 a month. 137 W. Adams. Phone 21203 or South 2734.

"The Exclusive Specialty House"
Myer Siegel & Co.
443-445-447 S. Broadway
We have no branch store
Store Closed Today
—also closed all day Saturday!

Well it isn't very bad so far, any way. Can't tell what accidents the day may bring later on, but at this hour in the morning everything seems to be serene. We imagine that the biggest noise in the whole town is being made by the men who are flashing their new Brauer suits. Not that the suits are too loud either. They're just right. And they speak sharply and distinctly of superior tailoring and superior good taste. Monday is your chance to participate. Our annual blue serge sale starts.

A.K. BRAUER & CO.
TAILORS TO MEN WHO KNOW
TWO SPRING ST. STORES
345-7 S. SPRING-COR. 5TH & SPRING

Why buy a Walker Portable? Because it is cheaper and less bother than the old, fashioned way.
Allow us to prove it to you at 1217 South Grand Ave. Phones: 62261; Bdwy. 2264.
THE WALKER PORTABLE COTTAGE CO., P. O. Box 1272.

AUCTION
Beginning Monday Next, July 7th
Promptly at 10 o'clock next Monday morning the entire $100,000.00 stock of our long-established store will go under the auctioneer's hammer. It's a sale of vital importance to the entire buying public of Los Angeles.
Lease Expires--Retiring from Retail Business
We have just concluded 21 years of successful business in Los Angeles. Our lease expires July 31st, and we have decided not to pay the increased rental demanded by the landlord.
Entire Stock of Diamonds, Watches, Jewelry, Silverware, Cut Glass, Etc.
We expect to clean up the entire stock in a very few days. There will be no reservations, and the highest bidder will get the articles put up in every instance. Arrange to be with us Monday morning when the sale opens at 10 o'clock.
A·E·MORRO
JEWELER
SILVERSMITH
ESTABLISHED—1882
400 BROADWAY
CORNER-FOURTH

33⅓% Discount Wall Paper 33⅓% Discount
Buy your Wall Paper now, when you have the opportunity of the lowest prices ever offered. Buy where you have the largest stock and most complete variety to select from. We have spared no means to make this great opportunity possible.
We can save you time and money.
Out-of-town custom solicited.
CALIFORNIA WALL PAPER CO., 816 So. Broadway.
(Opposite Hamburger's.)

STOP EATING DIRT LACKO
PROTECT YOURSELF and YOUR CHILD'S LIFE. Use LACKO (THE ENEMY TO FLIES, DUST AND DIRT) for your greasy Gas Range to that rusty Front Door Screen, etc. LACKO QUICKLY CLEANS. BEAUTIFIES LIKE LACQUER. 25c cans make $5 worth HYGIENIC DUSTLESS DUSTERS. Ask Grocers, Dealers. (Exclusive Agents wanted) "LACKO." 234 S. Los Angeles st.

FREMONT AVENUE bonus. 25% bonus is offered for two-story building to be completed within 6 months. Don't miss this opportunity to erect apartment and secure large income. SCHADER-WELLS, Sole Agents, Fremont Avenue and Ocean Front, Santa Monica.

Schools and Colleges.

Los Angeles Military Academy
HUNTINGTON DRIVE
OFFERS A RARE COMBINATION OF MILITARY DISCIPLINE AND HOME LIFE.
Summer camp Newport Beach. Tutoring if desired. $100 for summer.
Nineteenth year begins September 23, 1913. Oldest and most select school of its kind in Southern California. It needs no introduction to the public, being well known for its high standard of scholarship, military training, physical development, moral and social advantages.
The courses of study prepare boys for entrance into all colleges, and technical schools of the highest grade. Commercial courses for those who wish strictly business training. The faculty is strong numerically, strong in ability and progressive in its aims. One master to every ten boys.
For a boy who is desirous of making the best possible use of his time, who has pride in developing a strong, graceful body, military bearing, correct habits, and those qualities which make for successful life, the advantages of Los Angeles Military Academy are unexcelled.
Eight New Buildings—Forty Acres of Campus — Large Gymnasium — Bowling Alleys — Swimming Pool—Shooting Gallery—Twelve Acres for Athletic Purposes. Complete equipment for work and for play. Numbers limited. Boys received at any time when there is a vacancy.
Rates $550 and up for board and schooling. Phones Home 31411, East 450. Pacific Electric cars marked "El Molino and Local" stop at the Academy.
WALTER J. BAILEY, A.M., Principal.

SUMMER SCHOOL ON BAY AND OCEAN
San Diego Army, Navy Academy, July 1st-Sept. 1st. Boarding students $100. Boating, Bathing, Visits to ships, Interesting points in San Diego. Regular session September 15. High standards have secured affiliation with leading Universities. Enrollment 1910, 12; 1912, 142. Address for literature CAPT. THOS. A. DAVIS, Supt., Pacific Beach, Calif.

Yale School Boarding & Day School for Young Men and Boys. 309 N. Union Ave., Los Angeles.
Summer Camp AT BALBOA BEACH.
Rowing, Swimming, Fishing, Tennis—All outdoor sports. Instructions given to those wishing it. Illustrated circular. Phone Wilshire 2434.

St. Catherine's School,
636 West Adams Street.
(Opposite Chester Place.)
A non-sectarian boarding and day school for girls under 15. Regular High School work for girls who complete the eight grades before the fifteenth year.
MONTESSORI CLASS—Boys admitted to Montessori and Primary rooms.
French, German and Gymnasium. A limited number of boarding pupils received. Miss Thomas and Miss Musgrove, Principals. Telephone 21203. Secretary can be seen at the school between 9 and 12 except on Saturday and Sunday.

School of Sixth and Alvarado. **Art and Design**
SUMMER SCHOOL AND NORMAL CLASS.
L. E. G. MacLeod, Dir. A. H. Wolf, Ins.

Angeles Vista School
Day and Home School for Girls of All Ages. Illustrated Catalogue sent on request. 1844 St. Andrews Place. Home 73544.

Summer School **The Isaac Woodbury Business College**
FIFTH FLOOR HAMBURGER BLDG., BROADWAY AND EIGHTH.
Individual and class instruction in any or all of these subjects: Book-keeping, Shorthand, Typewriting, Arithmetic, Spelling, Penmanship, Commercial Law, Business English, Rapid Figuring, Adding Machine, Dictaphone, Grammar. SCHOOL CONTINUOUS—the BEST time to BEGIN is when you are ready. Call, write, phone F1850, Main 152.

GIRLS' COLLEGIATE SCHOOL
Adams and Hoover Sts. (Cast de Roans.) Twenty-second Year Begins September 25th.
First year, Sub-Freshman or Public School Eighth Grade (re-introduced.)
Four years of Academic or High School work. Accredited at leading colleges.
Post graduate year. Advanced work in chosen subjects.
FRESHMAN COLLEGE WORK preparing for College Sophomore Class.
Domestic Science, Art, Music, Gymnasium, Athletics.
Pupils now registering. House pupils limited to forty.
MISS PARSONS and MISS DENNEN, Principals. Telephones: 24256; West 717.

The Foothill School For Girls
La Canada Valley. Thorough college preparatory and special courses. OPEN AIR sleeping accommodations, classes and recreation. Horseback riding; mountain excursions. MISS DEWEY, MISS GRIFFIN. R.F.D. 12, Los Angeles, Cal.

Boys' Camp
What to Do With the Boy During Vacation, Is a Problem
Parents, give your boy a chance! A delightful camp for 20 boys, on the shores of beautiful Lake Elsinore, 1300 feet above sea level, will be held during July and August. Boating, swimming, fishing. Experienced instructors.
For Terms, Etc., Phone 52647.
URBAN MILITARY ACADEMY
800 South Alvarado.

MARLBOROUGH SCHOOL for GIRLS OVER FOURTEEN
685 West 23rd Street. 24th year opens September 30th.
OUT-OF-DOORS STUDY—Gymnasium, Tennis, etc. CERTIFICATE admits WITHOUT EXAMINATION to Wellesley, Vassar, Mt. Holyoke, Smith, Berkeley and Stanford.
FRESHMAN AND SOPHOMORE COLLEGE WORK; special courses in LITERATURE, HISTORY OF ART, ETC.
DOMESTIC SCIENCE CLASSES, LIMITED TO 6 EACH. Work in prettily furnished family kitchen and dining-room. Sewing, millinery, etc.
MUSIC DEPARTMENT in charge of MR. WALDO F. CHASE.
MISS WILTSHIRE will be at the school until July 24th and after September 13th every day from 9 until 1.
MRS. GEO. A. CASWELL, MISS GRACE WILTSHIRE, B.L., Principals.
For catalogue and information address Secretary Marlborough School.

SUMMER SCHOOL
Sessions begin June 16th and July 28th.
Special Courses for Teachers, Students and Others.
Write for Catalog.
Los Angeles State Normal School

CITY NEWS IN BRIEF.

Schacht Agency Bankrupt.

Judge Wellborn yesterday declared the local agency of the Schacht Motor Car Company a bankrupt concern, in spite of the opposition on the part of the company. The latter sought to show that the previous ruling of Lynn Helm, referee in bankruptcy, ought to be reversed.

Free School Baths.

The City Superintendent reported to the Board of Education yesterday that the Bethlehem Baths could be operated during the session of the summer schools at a cost of approximately $290, and estimated that 200 free baths would be taken daily by pupils attending the schools. On his recommendation the free baths will be operated during the period mentioned.

Injured Men's Condition Improved.

Ralph Chandler and Dominick Basso, who were severely injured when their Alco car crashed into a camp wagon on Burbank road Wednesday night, are getting along very well at the Burbank Hospital. Chandler's body is severely scratched by barbed wire and his other injuries will keep him in bed for some time. Basso, it was stated at the hospital yesterday, will be out in a short time.

PERSONALS.

Miss M. A. Chappell of No. 2757 West Eighth street, left Thursday on a six weeks' trip to Paris.

William McDermoth, president of the Chamber of Commerce of Tucson, and Mrs. McDermoth are guests at the Hollenbeck. They came to the city on a pleasure trip.

The following party of tourists from Houston are at the Rosslyn: Mr. and Mrs. G. A. Fairyard, Mr. and Mrs. E. L. Brinkle, O. L. Fairyard, Mrs. George R. Bringhurst and Miss Fannie Bringhurst.

J. E. Leeper, secretary and treasurer of the Arkansas and Arizona Copper Company of Jerome, and Mrs. Leeper, are at the Angelus. They are on the way back home after a pleasure trip to Vancouver. The copper company is completing a $3,000,000 smelter at Jerome. The company tunneled through 1400 feet of solid granite and struck an exceptionally rich vein of copper.

Rev. Dr. Albert Joseph McCartney of Kenwood Evangelical Church, Chicago, cousin of David H. and Fred W. McCartney of this city, is the guest of his aunt, Mrs. Nora McCartney, No. 803 Beacon street. He will occupy the pulpit of the First Presbyterian Church of Pasadena for Rev. Mr. Freeman during this month.

Rested.

WILSON BACK, HEARS OF LAMAR

PRESIDENT FOUND IT AS HOT AT SEA AS ON LAND.

Cruises to the Virginia Capes Aboard the Mayflower, Lands at Yorktown and Is Recognized Only by a Little Girl—Likes Progress of Tariff Bill.

[BY A. P. NIGHT WIRE TO THE TIMES.]

WASHINGTON, July 3.—President Wilson returned to the White House today, tanned by the sun after a three-days' cruise on the Mayflower in lower Chesapeake Bay.

The President went in search of rest and relief from Washington's high temperatures. He got the recreation and diversion from his duties but the air was as thick and sultry at sea as it was on shore. When he returned, he remarked that Tuesday night there was hardly a breath of air stirring.

The Mayflower cruised out to the Virginia capes, anchored one night at Hampton Roads and steamed up the York River to historic Yorktown. There the yacht dropped anchor and the President went on a sight-seeing trip. He visited the Nelson mansion where Cornwallis made his headquarters, and went also to Temple farm, where Washington directed the movements of the continental army. The President went through the Courthouse at Yorktown while a half dozen court officials were at work. Not a person in Yorktown recognized him except a 12-year-old girl.

LITTLE GIRL SAW HIM.

"I remembered him from his pictures," the little girl proudly told her friends, but before the news had traveled very far the distinguished visitor was back aboard the Mayflower.

In accordance with the President's wishes, all formality was abandoned on the yacht. The officers aboard were informed that the President didn't want any salutes fired or any fanfares blown. When he returned to Washington there was no group of officers standing at attention at the gangway as had been the custom.

Dr. Grayson, U. S. N., was his only companion, not even the secret service men being along.

The President did no work while away. He got the regular budget of news sent out to the ship by wireless, however, and was informed by Secretary Tumulty, who met him at the dock, of what had occurred in his absence. He listened with intense interest to the story of David Lamar's testimony before the Lobby Investigating Committee and expressed pleasure over the progress the tariff bill was making in the Senate caucus.

When the President returned to the White House, attired in a white flannel suit, he stopped for a few minutes to chat with the correspondents and retired immediately to His office to sign commissions and official papers. He expected to be busy on his correspondence most of the evening and planned to leave early tomorrow for Gettysburg, Pa., where his schedule calls for an hour's stop and a brief speech, continuing on to Cornish, N. H., by way of New York City. He is due in Cornish early Saturday. He expects to return to Washington Tuesday. Representative A. Mitchell Palmer of Pennsylvania and Secretary Tumulty will accompany the President to Gettysburg.

Lumber Is Cheaper
than it has been for several years, consequently this is a good time to build. The "Builders and Contractors" columns of The Times "Liner" section put you in touch with trustworthy and reliable contractors.

Can't Keep It.

BREAKS THRO' SULLEN L

Larson No Longer Maintain Silence.

Tells Unconvincing Wife's Disappear

Will Try to Prove nt Killing Trial.

Louis A. Larson, in the Jail charged with wife m terday outlined what will fense in his coming trial, the ten-day silence he tained since he was arrest Casa Verdugo murder.

Three weeks before the curred, or, to be exact, noon of June 2, Larson companied a young woman dale and that they walked foothills beyond Casa Ver was on this day, he said pulled from his pocket which had been given to days before by S. Hickson, keeper next to the barber Larson was working.

"I was walking along fumbling in my pocket ing to the girl I was the bit of paper and the receipt. I tore it it away. I have not seen since."

"Where were you on the murder?" he was asked.

"I worked until noon. "During the afternoon parted with my wife. I Boos restaurant and later went to Central Park, sat in the shade of the tree remember that at 5:30 o'clock talking to an old man, talking with him for some don't know his name."

DID NOT LOVE

Larson says he did not wife and had not loved her years.

"She understood that," "We did not get along well and I got to keeping com another woman. When I left Park on the day of the went to the Pacific Electric and met a young woman."

"Was it the same woman with you at Casa Verdugo day you say you left the in the foothills?"

"Yes, the same woman."

"Where did you go after her at the Pacific Electric

"Why, we went to the Methodist Church."

Larson says that after the services he parted with the woman and went to his home.

"I had understood that she was on her way to the," he said. "I read with and Sprinkle [illegible] money to go north. She did go and we were not [illegible] thought it best for both of

Larson was asked if he have a suspicion that it was who was found in the Can hills. He said he had no the was his wife until the Sheriff ties arrested him while he work and told him that charged with the murder.

Larson maintains that and watch found in his not the property of his wife own property, although she using them.

WOMAN IN THE CA

The Sheriff is in consul with the woman in the case and this woman, says the have been together after quite likely that she will be the State in an effort to prisoner, and while she may to the stand the Sheriff is her from publicity at this of the things asked the terday was whether she had Glendale on or about Larson. She firmly denied had ever been there with Larson meant this was Sheriff's force has no District Attorney is using ment of Larson to run mysterious case and find the crime.

Larson was taken to Police Station [illegible] pressions of his thumb were taken in an effort they were identical sions photographed the broken beer bottle scene of the murder of the identification, to establish the similarity persons had handled the tles since the murder. Larson's thumb print and other thumb impressions will be used to compare

One of the Sheriff's terday found a saloon sold two bottles of beer. The bottles were of the that were found at the slain woman's body. This ered another important Union welded around Larson

SAVES JOHNSON'S BOND

Federal Judge Refuses It Just Because He Has diction of Court.

[BY A. P. NIGHT WIRE TO THE

CHICAGO, July 3.— ment's motion for forfeiture $20,000 bond of Jack negro pugilist, to secure ance for trial October 12, by Federal Judge Carpenter day.

This bond was on appeal charging Johnson with violation in transporting Belle Schreiber from Milwaukee to Chicago, which the fighter was charged bringing the Schreiber girl Pittsburgh to this city. and pending decision on his liberty on $10,000 bail.

Judge Carpenter stated dent does not warrant bond merely because has left the jurisdiction of

WOMEN HUNTERS

FRESNO, July 3.— women, Mrs. R. S. Wright Waterman, Misses Nellie Loinas of Firebaugh, and Brattin have taken up hunt. Nellie Loinas during self last season by killing mountain lion, in the coast is about 18 years of age.

Coast and
XXXIIND YE
Store Today
Because of our disc we are enabled to the extraordinary Schmer-Cecilian, $1000 Players now $900 Players now
Discoun
Is taking over these Player Pianos from agency we have the pi of this entire stock pi makes room for new Mahler, Howe's the chan to get a strictly new, Pianola Player Piano LOW PRICE.
Terms $10, $12, $15
"WHERE M
Geo.
36 YEARS I
446-4
Have you ordered a box of those enticing Chocolates? JEVNE'S, —of course!
$20 Down, $2 $500 up. On five-ce 609-614 Van Nuy
$10 WA
Dr. COL
S. Broadway, C
TAL TILE MANU ING CO., Makers of Japanese R Curious Flower Po
All work guarante Phone F. D. Box 7, W Main 8 Sales M Robert Blvd. Pho
NATURAL LOOKING artificial teeth that don't look are a failure. We st naturalness in all its forms. Write for our book. It BR. C. M. BANKIN Successor to REX DENTAL CO Broadway Bldg., Corner 6 F2677—Main 767.
Like A BUTTON—$ Dutchess Tro AT SILVERWO

Coast and State—City and Environs

The Los Angeles Times

Part II—Editorial Section—8 Pages

XXXIIND YEAR. FRIDAY MORNING, JULY 4, 1913. POPULATION { By the Federal Census (1910)—319,198. By the City Directory—(1913)—433,417

Store will be closed today and tomorrow July 4th and 5th

N. B. Blackstone Co.

Store Closed All Day Today and Saturday

Take Advantage Monday of our Clearance of PLAYER PIANOS

Because of our discontinuance of the following agencies on July 1st, we are enabled to offer you any of these celebrated Player Pianos at the extraordinary reductions below. These Special Prices apply to Schmer-Cecilian, Farrand-Cecilian, Kurtzmann, Laffargue, Howard.

$1000 Players now $750
$900 Players now $650
$800 Players now $575
$700 Players now $475
$600 Players now $395

Discounts of $100 to $300 on Weber, Steck, Wheelock, Stroud, Stuyvesant Pianola Player Pianos

In taking over these famous Pianola Player Pianos from the former local agency we have the privilege to dispose of this entire stock at Special Prices to make room for new Instruments in these lines. Here's the chance of a lifetime to get a strictly new, fully guaranteed Pianola Player Piano at a remarkably LOW PRICE.

Terms $10, $12, $15 Per Month.

"WHERE MUSIC WELLS AND QUALITY DWELLS"

Geo. J. Birkel Co.

38 YEARS IN BUSINESS IN SOUTHERN CALIFORNIA.

446-448 South Broadway

JEVNE'S

Both Jevne Stores Closed all Day Today—Friday

—and open all day tomorrow—Saturday.

—Telephone any time after 7 o'clock Saturday morning, this entire establishment is at your service. We will make two regular deliveries to all parts of the city and one delivery to Pasadena, Hollywood and environs.

HOME 0651 TWO STORES | H. JEVNE CO. COR. SIXTH & BROADWAY 208-10 SO. SPRING STREET | BROADWAY 4900

Down. $20 Monthly. Classy Bungalow

On five-cent car service. AMERICAN HOME BUILDERS.

608-614 Van Nuys Bldg., Cor. Seventh and Spring Streets.

10 WATCHES Montgomery Bros., Jewelers. 4th & Broadway

Dr. COLEGROVE, Dentist

Broadway, Corner 5th. Over the Bank.

TILE MANUFACTURING CO., of Japanese Roof Tiling, Flower Pots, etc.

All work guaranteed. P. O. Box 7, West Pico St. E. HAGEL, Sales Mgr. Phone 71508

LOOKING TEETH

that don't look good and feel good. We study the question in all its phases when by ALVEOLAR METHOD. Call for our book. It is free.

M. RANKIN, Successor to DENTAL CO. Corner 9th and Main. Main 767.

A BUTTON—$1 A RIP

Chess Trousers AT VERWOOD'S

Mission Malt Tonic GIVES HEALTH & STRENGTH AT DRUGGISTS

BON TON

347 South Broadway

High-grade Millinery at Popular Prices. Hats for everybody.

Men's Famous Wear Sold here exclusively Benjamin Clothes JAMES SMITH & CO. 343-345 S. Broadway

TOMORROW'S PICTORIAL SHEET—PART III.

The new Pictorial Part of The Times (Section III) of tomorrow's issue will be a handsomely illustrated sheet, choke full of "good easy readin'." Special features will be: A thrilling account of the Panama-Pacific road race with illustrations taken at all points along the route; the lightweight championship battle described by De Witt Van Court; how the Anderson-Cross battle looked to an ex-champion, by Jimmy Britt; golf at the Southern California Country Clubs, by Alma Whittaker; the results of the Pacific Coast men's doubles tennis tournament at the Los Angeles Country Club; how the Southern California swimmers performed in the Coast swimming championships at San Francisco; a red-hot story of how Maurice McLoughlin, the Californian, upheld the honor of the Stars and Stripes at Wimbledon, England; the sunset cruise and the motor-boat races at Avalon; the harness matinee of the Driving Club at Exposition Park. All other sporting events of the day from all over the world.

Sartor Resartus.

EARL-NORTON-HAYNES JOB TO GRAND JURY.

Bald Fraud and Perjury Alleged in the Salary Ordinance Referendum.

Subpoenas to Appear Before the Inquisitorial Body Prepared on Evidence that Petitions Were "Stuffed" by Wholesale—One Entire Page of Names Written by Same Man, Charge—No Pay on Monday.

BALD frauds and possible perjury in connection with the referendum petition of the Earl-Haynes-Norton coalition which is holding up the salaries of all county employees except heads of departments may be disclosed within a few days. Grand jury subpoenas were prepared yesterday under the direction of the District Attorney's office upon a showing made by investigators. The inquisitorial body is slated to take the matter up on Monday.

It is alleged that A. B. Maple, indicted in connection with the attempt to dynamite the Hall of Records in the summer of 1910, was one of the active circulators of the petition which is said to be filled with names not on the Great Register.

Beyond admitting that a careful investigation is being made Capt. Fredericks would not discuss the matter yesterday. He said inasmuch as the petition was directed as a political move against him he did not think it fitting at this time to make any comments upon the manner in which the names were obtained.

County Clerk Lelande said that the count is being made under his direction by Deputy McAleer, who has charge of the registration department.

The referendum to be effective must contain at least 6660 names. The petition contains 7295 names, but already it is believed that a large number of names have been discovered that do not appear upon the Great Register.

"The County Clerk acts in a nonpartisan manner in such cases," said Lelande. "If there has been fraud it will be my duty to inform the District Attorney and the Board of Supervisors. I am not prepared to state at that time what our examination and comparison shows. By Monday we will have a good idea whether the petition is sufficient.

INVALIDATES PETITION.

"I remember a similar situation arising at the City Hall when I was City Clerk. The petition was found deficient. A number of names were probably fictitious or else signed without the knowledge of the purported voters. Nothing was done, I believe, except that the initiative or referendum was thrown out."

Late yesterday afternoon Deputy Clerk McAleer was observed in conference with the District Attorney. No information was given out. However, it is believed a bombshell will be tossed into the camp of the supporters of the referendum Monday by the grand jury inquiry.

ALL ONE MAN'S WRITING.

Out of an unofficial count of 353 names it is said that ninety-eight were thrown out because the names did not appear to be valid. It is also alleged that an entire page of signatures appears to have been written by one person.

Maple, who with Bert H. Connors and Ira F. Bender, was indicted for an alleged plot to blow up the Hall of Records during the 1910 strike here of the structural ironworkers, obtained many signatures among the radical Socialists and members of the labor unions. He was aided by a number of labor-union bosses, it appears.

If signatures to an initiative or referendum petition are illegally obtained it is possible that either a charge of perjury in swearing the names are genuine, will lie or one of forgery for writing in names of persons who later declare they never signed the petition.

The investigation was not complete yesterday. Detectives will keep up the inspection today and tomorrow. It is believed the grand jury will be asked to take a hand when that body meets Monday morning.

If the referendum is knocked out because of fraud and an insufficiency of genuine signatures, there is a legal question whether a supplemental list can be filed to make the petition effective.

The code provides for a supplemental list in the case of an initiative proceeding, but not in the event that a referendum is found lacking. This is, however, a debatable point to be settled later upon the advice of the County Counsel.

NO SALARIES MONDAY.

No salaries will be paid Monday, County Auditor Lewis holding that such a course would make him personally responsible for about $90,000 in the event the referendum is finally declared legal and the salary ordinance is knocked out.

The machinations of Earl has had the effect of depriving more than 9000 employees of their salaries. Chairman Pridham of the Supervisors said yesterday he wants to be placed on record as being in no way responsible for the present muddle. He says he and the other Supervisors (with one exception) have worked for the interests of the public, and that the referendum is like a slap in his face from persons supposed to be friendly.

"I am going to fight along the same line," declared Earl's man, Norton. "I stand with David Evans of the Civil Service Commission. I don't care if the other Supervisors are against me."

Supervisors Pridham, Manning, Hinshaw and Butler are in favor of a salary ordinance that will recognize the growing needs of various departments of the county government, and which shall be liberal without extravagance. They will meet again early Monday morning to resume a discussion over a new salary ordinance, which will supersede the old one, which was merely framed as an emergency measure.

Supervisor Butler's presence is eagerly awaited by his colleagues. He is at home sick.

Sheriff Hammel appeared before the Supervisors and the Civil Service Commission yesterday to explain the needs of his department. He said that, in addition to the number of deputies fixed by State law, he wanted an assistant matron at the County Jail and five more general deputies. He said that three special men now on duty at the County Jail ought to be made regular men on monthly salaries. He also stated another man is needed to help Deputy Manning and others who wait upon the public, receive telephone messages and make out passes, besides attending to general office business. He recommended raising the pay of the captain of the chain gang from $100 to $125 a month.

WANT RAISE FOR "CAP."

A revised salary list may contain raises for Jailer Gallagher, who only gets $110 a month at the present time. Jailers in smaller counties receive $150 a month. These matters will be gradually taken in hand by the Civil Service Commission.

"It is easier for us to raise salaries later on than to lower them," remarked Evans yesterday in the course of a debate. "I think the public wants us to go slow with increases at the present time."

Monday the question of increases for some of the deputies in Capt. Frederickx's office will come up. There will probably be a fight between Norton and the other members of the board.

POSTMASTER GOES TO ALASKA.

Postmaster and Mrs. W. H. Harrison left yesterday morning on the Governor, for Seattle, where they will take a steamer through the inside route along the western coast of Alaska. They will be absent until August 3.

FROM BANK TO BREWERY.

German Vice-Consul Leaves First National to Help Manage the Maier Company's Business.

Owing to the increasingly heavy duties connected with the management of the Maier Brewing Company's affairs, Edward R. Maier, president and general manager, has found it necessary to secure an executive assistant. Perry W. Weidner, of the First National Bank, and thought to have been in line for a high position in that institution, was chosen and has already assumed his new duties. Weidner is German vice-consul here.

The business of the Maier Brewing Company has been increasing very rapidly, and it is said the output of the bottling department has doubled within a short time. Contracts have just been signed for a new brewhouse, 60x100 feet, four stories, to be of red pressed brick, in conformity with the older parts of the plant. The interior will be of white glazed brick and the machinery will be the most modern known to the brewing industry. The new brewhouse will give the company a capacity of 500,000 barrels annually, or just twice the present output.

BANQUET DATE POSTPONED.

Because of Vacations Business Men Request Later Celebration of Mayor's Inaugural.

The Rose inaugural banquet planned by the Los Angeles Commonwealth Club for next Monday evening at Shrine Auditorium was postponed yesterday by action of the committee.

A large number of requests for the postponement were received from business men because of the three-day vacation period just before the inaugural day. Many prospective guests will be absent from the city, and upon this showing the committee determined to comply.

The new date has not been fixed but is likely to be Monday, July 14, according to Assistant Secretary Lynard.

ELOPERS DISAPPEAR.

Mother Unable to Find Young Girl Whose Telegram Misled Her and the Police.

Love is still laughing at locksmiths, mothers and police officers, despite all of the devices that have been constructed to shut off the laughter. The police received word yesterday that Leona Fern Shepherd, aged 15 years, and Tim Shanahan, supposed to be her husband, were not aboard the steamer upon which they said they left San Pedro for San Francisco. The girl and her sweetheart ran away a few days ago and sent a telegram from San Pedro to the girl's mother, Mrs. Sarah Shepherd, No. 345½ West Temple street, which read:

"Tim and I are married. Leave tonight for San Francisco on steamer."

Mrs. Shepherd rushed frantically to the Central Police Station for aid. The police wired the officers at San Francisco to detain Shanahan and the girl, on the ground that the latter is only 15 years old. Two days passed and the ship drifted through Golden Gate. Shanahan and the youthful bride were not aboard.

Mrs. Shepherd paid another visit to the police yesterday, urging that another search be made for the girl and that instead of looking toward the coast the police search the interior.

Tragedy.

CAR STRIKES AUTO; OIL MAN KILLED INSTANTLY.

Wreck of the Canfield automobile.

At Huntington Drive and Fletcher avenue, South Pasadena, yesterday. Arthur B. Canfield, well known in oil circles, was instantly killed when the machine was struck by an east-bound Monrovia car of the Pacific Electric.

ARTHUR B. CANFIELD, a well-known oil man who lived at No. 1991 Huntington drive, Alhambra, was instantly killed shortly before noon yesterday when an automobile that he was driving was struck squarely on the side by an east-bound Pacific Electric Monrovia car at the corner of Huntington drive and Fletcher avenue, that city. The automobile was carried for a distance of over 200 feet, with Canfield in it, and then tossed to one side, a tangled knot of twisted iron and splintered wood. The dead body of Canfield was extricated from it. He met death instantly by a blow on the back of the head.

The car was in charge of Conductor Warren and Motorman Wall. It was not derailed.

The body of Canfield was taken to the mortuary of Turner, Stevens & Berry, at South Pasadena, where the inquest will probably be held.

The accident occurred less than 300 yards from the dead man's home. He had just quitted his house to go to Los Angeles and had set out for the city alone in a Mitchell, five-passenger car that he had used for several years. He drove it west on Huntington drive to Fletcher avenue and there, at the first opportunity, started to cross the tracks to get on the right side of the road. The electric car struck the machine on the opposite side from that on which he sat.

"I cannot understand it," said J. H. Irwin, his brother-in-law. "Mr. Canfield was one of the most careful drivers I have ever known. It has been suggested that the sun shone in his face and blinded him, but I don't see how that could have been, for he was going west."

Several of the neighbors, including a physician, ran to the place as soon as the car stopped and one took the news to Mrs. Canfield. She ran from her home and reached the place before the body of her husband had been removed.

Canfield held a contract with the Santa Fe Railroad for well drilling in Arizo[illegible]. He was well-to-do and had oil properties at the Midway fields. He was 54 years of age and had lived in Alhambra for a year. Previously to his making his home there he was for twelve years a resident of Highland Park. He was a native of the State of New York.

Besides a widow he leaves a daughter, Miss Lois Canfield, 22 years old; a sister, Mrs. John Irwin of Santa Paula, and a brother, Frank Canfield, who lives in Niagara county, New York. So far as known he was unrelated to C. A. Canfield.

HEADWATERS COUNTRY.

Mono Lake Region Being Developed by Los Angeles Capital. Water Projects.

Los Angeles capital is developing a large tract, more than 40,000 acres, in the Mono Lake country, near the headwaters of the Owens River. Actual work has been begun on a large canal to carry water for seventy miles from the headwaters of Rush creek, one of the principal streams flowing into Mono Lake, almost to the Nevada border line.

Harry Loomis of the Angelus Hotel, one of the directors of the Mono Lake Improvement Company, and its subsidiary, the Rush Creek Mutual Ditch Company, returned yesterday from the work, which, when completed, will have cost several hundred thousand dollars.

"Since work has been started on the canal settlers have been locating on the adjoining lands in large numbers," said Loomis. "The soil is a rich volcanic ash, deposited centuries ago by the Mono craters, now all extinct. Our water project means the reclamation of a large area of this land. The canal will have a continual flow of 30,000 inches, running to more than double that amount in the early summer. Our plans call for the building of a dam at Agnew Lake which will back the water up seven miles and form a natural reservoir, which will furnish as much, if not more, water than will be secured by San Francisco with the adoption of the Hetch-Hetchy plan."

HERE IS THE PROGRAMME FOR INDEPENDENCE DAY.

FOLLOWING is the complete programme for today—Independence Day—excepting only sporting events proper, an account of which will be found in Part III of The Times:

AT EXPOSITION PARK.

Civic celebration, Brig.-Gen. Wankowski, grand marshal.

At 1:30 p.m.—Bugle call, Veterans' Fife and Drum Corps; "America," Moore's Military Band; speaking by J. D. Radford, Mayor Alexander, Channing Follette, Seward Adam Simons. Flag raising, with shower of tiny flags for children; salute, Battery A, Field Artillery, N.G.C.

At 2:30 p.m.—Athletic sports; trotting, pacing and running horse races under the auspices of the Los Angeles Driving Club; daylight fireworks and music. Formal opening of Los Angeles County Museum of History, Science and Art.

ECHO PARK PLAYGROUND.

At 10 a.m.—Parade assembles at Bellevue avenue, march to Echo Park avenue, to Park avenue, to Lakeshore avenue, to Echo Park playground. Autos, floats, vehicles continue to downtown district, returning to playground.

At 11:30—Flag raising, patriotic speaking and music.

Noon—Picnic dinner; free coffee.

Afternoon sports of all kinds for boys, girls, men and women.

Evening: Readings, folk dances, music by Whittier State Band.

SYCAMORE GROVE.

Grand Army picnic. Gettysburg celebration.

At 11:30 a.m.—Bugle call, Veterans' Fife and Drum Corps.

At 11:30—Address, "Vicksburg," Mayor Alexander.

Noon—Dinner, family groups. Free coffee.

Afternoon—Address, "The Battle of Gettysburg," D. L. Durand; "The G.A.R., Past and Present," J. D. Boyer. The Womans Relief Corps, Ladies of the G.A.R., and the Sons and Daughters of Veterans will take part in the exercises.

New England Society picnics at noon, with exercises beginning at 2 p.m.

Annual Welsh-American picnic; sports, singing and speeches.

Picnic of former residents of Concordia, Kan.

OTHER EVENTS.

Picnic of the I.O.O.F. lodges of Los Angeles, at Hollenbeck Park; picnic of St. Patricks Catholic parish, at Eagle Rock Park; opening of the palatial new home of Mrs. Anita Baldwin McClaughrey, near Santa Anita.

Everyone Remembered.

PENDELL WILL FILED; ESTATE IS NOT LARGE.

THE will of Charles E. Pendell, who was slain in his office in the Temple Block June 25 last, was filed for probate yesterday by his widow, Mrs. Rose Pendell, and his son, Harry G. Pendell. His estate, as stated in the petition accompanying the will, does not exceed $166,000. One of the pathetic incidents of the tragedy is that Pendell had with loving thought bequeathed to his wife the diamond ring and the shirt stud of great value which he always wore and which were torn from his battered body by the killers and carried away.

Pendell left $50,000 cash in banks; notes, mortgages and other securities estimated at $70,000; household furniture and other personal property estimated at $15,000; his residence at No. 1016 South Alvarado street, valued at about $15,000, and real estate estimated at $15,000.

The will was executed January 2 of this year and placed in the safe deposit vault of the Equitable Savings Bank. Under its provisions the following legacies are made:

Harry G. Pendell, a son, of this city, $50,000; Arthur C. Pendell, a son, of Saginaw, Mich., $20,000; Rose Bannister, a sister, of New Richmond, Wis., $10,000; Ann Emerson, a sister, of Saginaw, Mich., $10,000; Joseph W. C. Pendell, a brother, of Saginaw, Mich., $5000; Margaret Pendell, widow of Pendell's deceased brother, Henry, $10,000.

The household goods, furniture and personal property at the homestead are bequeathed to the widow, his prized solitaire diamond ring and diamond shirt studs and the residue of the estate.

Pendell devotes a paragraph to his heirs, warning them "that any devisee or legatee named who shall contest this will will receive in lieu of the legacy bequeathed $1." The will is witnessed by James H. Blanchard, Benjamin Palmer and C. M. Stephens.

Enjoinder.

COURT HOLDS UP TRANSFER.

Intimates Sale of Stock Is Dummy Performance.

Sensational Charges Allege Fake Transactions.

Defendants Charge Trust Is at the Bottom.

Judge Wellborn, in the United States District Court, yesterday made an order restraining the issue of a certificate of stock calling for 20,000 shares of the Merchants' and Insurers' Reporting Company, to C. K. Hershey, of this city, and to restrain Hershey from disposing of the same. The court remarked that the injunction would remain permanent, but accorded the defendants in the action brought by the Bankers' Fire Insurance Company, against Joshua E. Youtz, Hugo Schroeder, J. G. Belton, H. R. Gage and C. K. Hershey, the right to at any time make a motion for the lifting of the injunction.

The action of the court, it is said, prevented a meeting of the board of directors this afternoon, when it was proposed to ratify the sale of the stock to Hershey. In making the order the court remarked that it was incomprehensible that such a sale of stock should be made to Hershey, amounting to $200,000, when the evidence showed that he was unable to pay for the same; it smacked too much of a "dummy" performance.

ONLY MYTHICAL.

The action grew out of a contention between the Bankers' Fire Insurance Company of Phoenix, and the Merchants' and Insurers' Reporting Company of this city, it being alleged in open court, that both the Arizona concern and the Phoenix Fire Insurance Company, also of Phoenix—a declared twin of the Arizona corporation—were without tangible existence.

It was shown that C. K. Hershey, who bought the 20,000 shares of stock, had paid for the same with his unindorsed note for $200,000, but it was claimed by the defendant corporation, the Merchants' and Insurers' Reporting Company, that he was merely to sell the stock, it being the arrangement that he should dispose of it at not less than $15 a share, $10 of which was to be paid into the treasury of the company, and the $5 a share was to go to Hershey for commission, or in other words that he was to make $100,000 out of the job.

The Bankers' Fire Insurance Company, the complainant corporation, claimed that the transfer to Hershey was to be able to control the board of directors, so that the body should be under the management and control of Joshua E. Youtz, one of the defendants in the action.

CHARGE MANIPULATION.

Sensational charges were made in behalf of the defendants, the Merchants' and Insurers' Reporting Company, in regard to the object sought by the plaintiff corporation to enjoin the transfer of the stock. One of the board of directors, State Senator H. A. Davis, is a resident of Phoenix, and it was claimed that he was trying to get control of the Bankers' Fire Insurance Company for the purpose of getting the money, $195,000 due and about to be paid for stock in the Merchants' and Insurers' Reporting Company, into Arizona, where the fact might be utilized in promoting the gubernatorial ambition of Davis. It was also asserted that C. K. Hershey, instead of being a man of the financial resources able to meet a note for $200,000, was merely a clerk in the employ of the defendant corporation, the Merchants' and Insurers' Reporting Company.

William M. Seabury of Phoenix, who represented the Bankers' Fire Insurance Company, made a number of bitter charges against Joshua E. Youtz, at the head of the defendant corporation, alleging that both the Bankers' Fire Insurance Company and the Phoenix Fire Insurance Company had no offices even in Phoenix; that they were both paper concerns and had no existence except the articles of incorporation. He charged that an effort was being made to dispute the assets of the Merchants' and Insurers' Reporting Company, that had a contingent liability of $750,000 worth of insurance that was in full force and effect.

AUDITS THE BOOKS.

One of the features of the hearing was the presentation of an affidavit signed by Robert Mitchell, a stockholder in the Merchants' and Insurers' Reporting Company, alleging that during September, 1912, he caused an audit of the books of the concern and discovered that it had been guilty of fraud and criminal acts in that it had declared dividends out of the sale of its capital stock; in that it had fraudulently paid over to Phoebe A. Parker, a stenographer, employed in the office of the company, approximately $35,000 for which no service was rendered; in that it had issued a fraudulent statement of its affairs showing a surplus of over $200,000, when in truth the corporation had no surplus at all, but that on September 30, 1912, there was a deficit of approximately $64,000.

Mitchell further avers that after Youtz had mailed letters to the stockholders apprising them of the meeting of July 5, that he (Mitchell) had also mailed letters to the stockholders informing them of the fraudulent acts of Youtz who was president, and advising them that Youtz ought to be ousted. It is further declared that while the stock complained of was issued to C. K. Hershey at $10 a share that since March 1, 1911, no stock has been sold for less than $20 a share.

The complaint filed a few days ago by Attorney Seabury, alleged that Youtz had been indicted by the courts of Los Angeles county, for alleged illegal and criminal actions in connection with the management of the Merchants' and Insurers' Reporting Company, but he stated yesterday that he was mistaken in making that allegation; that Youtz had never been indicted, but that he had been made the subject of a criminal prosecution in connection with the matter; that an information against him had been filed and he was arrested, but no indictment returned.

BLAMES THE "TRUST."

The chief defendant, Youtz, claims that the prosecution against him is engineered by what he calls the local "insurance trust," which is displeased because he has been instrumental in reducing insurance rates in this city; that none of the men who represented the $29,000 in the protest against the sale to Hershey had paid for their stock and that those who had were pleased with their investment. He further stated that this $29,000 was all that the kickers could muster of the $500,000 worth of stock that had been issued by the Merchants' and Insurers' Reporting Company. Youtz further explained that the sale of the stock to Hershey was only contingent, to be released as fast as Hershey made the sales of the stock and turned the money into the treasury of the company; that he had merely given Hershey his commission. He also claims that Robert Mitchell, who made the damaging affidavit against him, is a member of the insurance "trust."

FOR AN OLD-FASHIONED FOURTH.

BY HARRY BOWLING.

I know that the country's progressing,
That the men of today are all right,
We are filled with the spirit of freedom
And stirred by the spirit of fight;
The eagle still screams from the turret,
When Old Glory is waving on high;
But I can't think as such, we've improved very much
On the old-fashioned Fourth of July.

Time was, when our fathers were children,
In the ruggeder days of the past,
The wheels didn't spin quite so swiftly
And the world didn't travel so fast;
They hadn't the snap and the sparkle—
As a rule, those old fellows were shy
About playing the deuce—but they sure turned things loose
Once a year on the Fourth of July.

They tell me the Fourth's growing saner,
And safer for woman and child—
I can't see, all the same, though we've made the Fourth tame,
That our manners are any less wild.
Why hold back the national birthday
And let all the others slip by?
Why speed up the gear for the rest of the year
And slow down on the fourth of July?

While the joy riders dash to destruction
And the aeroplanes crash through the air,
For the youngsters who meet to fire bombs in the street
They are watching with sedulous care;
But the eagle would scream a bit louder,
And Old Glory more loftily fly,
If more sane we'd appear for the rest of the year
And less sane on the Fourth of July!

Oh, I know that the country's progressing,
That less efforts are going to waste,
But the firecracker's noise and the din of the boys
Is the pie for a patriot's taste.
Let the fogies stand solemn and silent
And watch the procession pass by,
But we'll whoop her today, though the devil's to pay,
In an old-fashioned Fourth of July.

"Ducky's" Heir.

A NOKIA READY FOR MISTRESS.

BALDWIN'S DAUGHTER TO GIVE WORKMEN A TREAT.

Elects to Share Her Jubilation with the Men Who Built Her Beautiful Country Home—Athletic Sports and Old-Fashioned Barbecue to Be Entertainment Features.

Mrs. Anita Baldwin McClaughrey, one of the heirs to the Baldwin millions, will open her new home, Anokia, out among the beautiful oaks of the famous Baldwin estate. For more than a year workers have been digging foundations, raising framework and pouring concrete for the twenty-room mansion that will cost $100,000.

Believing in the true fellowship of all human beings and not at all exalted by her immense wealth, she is having as her guests at the informal housewarming the men who have done all the work on the place. Carpenters, masons, concrete workers, foremen as well as the most humble worker in the garden will have an opportunity of enjoying the fun of the barbecue.

The affair is also planned to please her children, who are living with her on the old ranch. They will have an opportunity of joining in some of the races and going in swimming for the first time, the new tank being filled for the occasion. This is only one of the improvements which Mrs. McClaughrey is making on the fifteen acres which will comprise the immediate grounds of her magnificent country place.

Arthur Benton was the architect of the building, which stands on a slight knoll overlooking the broad acres which once belonged to "Lucky" Baldwin. It is an imposing affair and nothing has been stinted to make perfect its accommodations and conveniences.

Mrs. McClaughrey moved into a portion of it with her children several weeks ago, but the entire structure will not be fully finished in its interior decorations for some time to come.

Some of the men will talk on patriotic topics. Sack races, potato races, running, jumping and other contests are going to be provided on the programme and Mrs. McClaughrey has arranged for the prizes. The big event will be the swimming. The tank is set in the open and is thirty feet wide by a hundred long.

CATTLE KING LAMENTS.

Days of the Range Are Over and Old-Time Barons Scorn Modern Herding Methods.

Charles C. ("Cow") Welsh, one of the most widely-known cattlemen in the Southwest, is at the Hollenbeck. He started in the cattle business in Arizona in 1879, in the days when barbed wire fences were unknown and when thousands of cattle roamed the hills and prairies. The total number of cattle owned by Welsh in his time is estimated by him at 100,000 head. On the ranches of his native State he is known as "Cow" Welsh.

"Civilization has made a wonderful change in the cattle business in Arizona," Welsh lamented. "When I started in the business our cattle roamed on the plains and the cowboy was king. It is true that $10 or $12 would buy a cow and calf in the early days, but the cattle game was fascinating and if a man owned 20,000 or 30,000 head he could make some money.

"The old-time cattle barons look with scorn upon the newcomers who keep a few hundred or a few thousand head of cattle in pastures. But we have to admit that the scientific cattle raiser, even if he owns a limited number of animals, is making big money."

ASSAULT AT CEMETERY.

Woman Bending Over Graves is Seized by Unidentified Man—Faints During Trying Ordeal.

Deputy Sheriff Anderson was detailed yesterday afternoon to investigate the complaint made by friends of Martha Walter of No. 8312 Vermont avenue, who it is alleged was assaulted Tuesday night by an unidentified man at the cemetery near Tropico.

According to the young woman's story she was kneeling by the graves of two brothers who died as a result of burns last December. She says a man came up and dragged her to a clump of trees nearby.

Miss Walter further states that she withstood the attack until she fainted. She was given treatment by Dr. William Mabry, No. 115 Acacia avenue.

The alleged assault was not reported to the Sheriff until yesterday. Deputy Anderson was not prepared to make any statement concerning the case until he makes a thorough investigation.

WOMAN'S LYRIC CLUB ELECTS.

The following officers were elected at the year's closing meeting of the Woman's Lyric Club, which meets in Blanchard Hall: Mrs. Henry Flint, president; Mrs. John W. Thayer, vice-president; Mrs. J. I. Moyse, secretary; Mrs. N. D. Wetmore, financial secretary; Mrs. John R. Matthews, treasurer; Mrs. John Percival, Mrs. Frank Collier, librarians; Mrs. George Sleane, Mrs. M. H. Whittier, Mrs. William H. Jamison, Mrs. J. W. Eccleston, directors; Miss Freida Pycke, Mrs. R. C. Wilson, Miss Isabelle Isgrig, music committee; Mrs. D. J. Viers, Mrs. George McIntyre, Mrs. Carl Johnson, voice committee; Mrs. L. J. Stabler, Mrs. L. B. Cann, Miss Esther Burrows, printing committee; J. B. Poulin, director; Mrs. M. Herman Robinson, accompanist.

TEMPLE B'NAI BRITH.

Beginning this evening and continuing through July and August, Sabbath services, without choir and without regular sermon will be held at the assembly hall of the Temple, Fridays at 5:30 p. m. and Saturdays at 10 a. m. The opening of the summer services at Ocean Park has been postponed to Friday, July 11, at 8 o'clock. The services will be conducted by Dr. Hecht, Supervisor of Synagogue and School Extension for Southern California, who will be assisted by several prominent laymen from time to time.

ARRANGE SEATTLE TRIP.

Ten employing printers of the city met at the Hollenbeck yesterday afternoon and arranged for an excursion to the Pacific Coast Employing Printers' Congress to be held in Seattle from the 14th to the 17th inst. About twenty local men will leave in a special car over the Southern Pacific on the 9th inst.

ARROWHEAD SPRINGS WATER, natural or carbonated, for the table or highball. Phone M. 6565.

Harry L. Varey,
Whose case was heard by the Police Commission yesterday, decision being withheld until Monday.

In Balance.

OFFICER'S FATE SEALED AWHILE.

POLICE COMMISSION PREPARING MONDAY VERDICT.

Forty Persons Testify, Most of Them for the Prosecution—Chief Blames Accused's Lack of Diplomacy—Alleged Pernicious Activity on Patrolman's Part.

A verdict in the case of Policeman Harry L. Varey, who is charged by S. Bauman, secretary of the Philip Senegram Company, wholesale junk dealers, with conduct unbecoming an officer, false arrest and malicious activity against the company, will be returned Monday morning by the Police Commission. This announcement was made at midnight by the Mayor after an inquisitorial session that had extended more than thirteen hours and in which nearly forty persons testified.

With the beginning of the investigation in the morning, the Mayor announced that an effort would be made to complete the case and return a verdict before night, so that the last day of his administration, Monday, would see the slates clean. Even up to 10 o'clock the Police Commission hoped to finish the case, but towards the last a number of desired witnesses put in their appearance and the case was lengthened.

Testimony followed closely the charges made by Bauman in his amended complaint. They were that Varey had used his office to further private interests of himself and friends and for private gengeance, had notified Bauman that the Senegram Company was doing business without a license and that if it did not close up immediately he would close it up and if they tried to go over his head to the Mayor he would get them and make it so hot for them that they could not stay in business, that he had evidenced prejudice in favor of Philip Senegram—who had left the concern—that without sufficient reason and excuse he had procured a search-warrant to apprehend stolen goods supposed to be in a car in transit to the company, that he had caused the arrest of the complainant without sufficient reason, and that his conduct was overbearing, bull dozing, unfair and oppressive.

Much of the testimony of the complainants centered about Varey's alleged attempt to "force" the Senegram Company to accept a carload of junk from another concern, which he had reason to believe contained copper wire stolen from the Victor Gold Mine Company. The object of this, as set forth by Bauman, was to show that Varey was trying to lay a trap for the company. All this was denied by witnesses for the defendant.

Chief of Police Sebastian proved Varey's most convincing witness, but he mixed praise with blame in his testimony. "Varey has no diplomacy—no more than a mule," he said. "Really, he is his own worst enemy."

The Mayor was also to the fore with many comments that helped the Varey cause, taking up the cudgel time and time again for the police force when testimony tended to show that much was being done that was not strictly according to Hoyle.

INCREASED SUGAR YIELD.

Orange County Growers Will Receive Nearly Two Million Dollars for the Season's Cargo.

SANTA ANA, July 3.—The sugar-beet yield is going to be heavier this year than last by 15 to 25 per cent. Orange county factories will cut no less than 290,000 tons of this product, and farmers will receive $1,750,000 or more for the season's output.

The two Santa Ana factories, the Santa Ana Co-operative Sugar Company and the Southern California Sugar Company, will begin their campaigns about the middle of August. Both factories have been thoroughly overhauled and will be ready for a rush from the start.

The Santa Co-operative field men report all that factory's acreage in good condition. The factory will cut beets from between 10,000 and 12,000 acres this year, about double last year's acreage. This plant has developed considerable new land at San Luis Rey and south of Santa Ana.

The Southern California Sugar Company finds the fields contracted with it in good condition, and prospects for heavy yields are encouraging. This plant has a large share of its 8500 acres located in the rich lowlands where the average yield is yet highest in the United States.

NEWS BRIEFS.

The Board of Supervisors let the first good-roads contracts under the county highway system, for which $1,270,000 bonds were voted. C. E. Chamberlain of Anaheim was awarded a contract to build five and a quarter miles of road between Santa Ana and Huntington Beach for $32,035.12, and D. A. Dontanville of Los Angeles three and a half miles on Orangethrope avenue near Fullerton for $12,993.75. The highway engineer reported the Tustin-Orange road ready for bids, and July 22 was set as the time for opening bids for that construction.

The supervisors appointed George McPhee sealer of weights and measures to take office in August, when the act providing for the appointment of such an officer in each county of the State goes into effect. McPhee quit newspaper work, which he has followed for sixteen years, but will retain his office as City Trustee.

Articles of incorporation were filed by the Southern California Marine Gardens, a company formed to raise edible frogs, terrapin and fresh-water fish near Huntington Beach. Of $2,000 capital stock $12,000 is subscribed by Harry M. Swansen and Helen Nean of Los Angeles and C. A. Howard of Huntington Beach.

A Mexican was lifted from his wagon and into the City Jail. He was so drunk that he could not give his name. In his wagon Officer Lacy found six gallons of wine, a bottle of brandy, half a sack of bottled beer. It is believed the man has been peddling liquor among the Mexicans and was overcome by too frequently sampling his own wares.

Dr. H. S. Gordon and his wife and son returned last night from a 5000-mile trip by automobile to Kansas City and other eastern cities.

PANAMA'S GREAT FORTS.

Will Be More Strongly Equipped Than Any Other Spot on Earth. Guns Will Throw Eighteen Miles.

[Cleveland Plain Dealer:] The fortifications for offense and defense at the Panama Canal will be the most powerful in the world. This is said to the credit of the government and of the War Department.

Col. Goethals is soon to confer with Secretary of War Garrison upon the final plans of defense, but as the plans stand today they are not likely to be changed. The defense of the canal will consist of ten fourteen-inch guns, one sixteen-inch gun and twenty-eight twelve-inch mortars.

The resistance of the earth, stone and concrete work of the forts is to be equal to that of eighteen inches of steel. This resistance is equal to the greatest defensive armor that is to be placed on the turrets of the battleship Pennsylvania in its most exposed part.

It is proposed to divide the armament for the canal so that six of the fourteen-inch guns and the sixteen-inch gun, now at Sandy Hook, shall be placed at the Pacific terminus of the canal, together with sixteen of the twelve-inch mortars. The remainder of the mortars and the fourteen-inch guns are to be assigned to the Atlantic side of the canal.

The harbor on the Pacific side of the canal has been mined and the sea for miles out has been mapped for the effectiveness of the mortars.

The ordnance experts know that they can throw a shell from the mortars to any point indicated on the maps and within a space not larger than the deck of a battleship at distances varying from seven to eight miles.

The sixteen-inch gun can throw a shell of 2000 pounds weight a distance of eighteen miles. The fourteen-inch guns in the Pacific harbor will make it hazardous for a hostile ship to advance any closer than thirteen miles to the Pacific locks or the canal.

The officers who have compared the proposed defenses for the Pacific side of the canal say that so far as ordnance goes it will be stronger than Manila, stronger than Pearl harbor, the key of the Pacific, and stronger than Gibraltar itself.

PICKERS WANT THEIR MONEY.

Strike Averted by Salary Raise and Then Trouble Follows Over Alleged Non-payment.

IMPERIAL, July 3.—There is more labor trouble on the Groshen ranch in the north end of the valley.

Recently Marshal Krueger was called on to quell a threatened riot among the teamsters there, several of whom struck for more pay. The strikers were given higher wages, and a strike was averted. Last Friday, however, trouble was again started. John Cox has a contract to pick the melons on the patch belonging to Young & Mathis. He sublet his contract to Thorn, Howard & Rasmussen. Thorn, it is alleged, skipped the country. Friday morning Cox was asked for money to pay the men by Rasmussen, and Cox gave him all the money that was due. Rasmussen returned to the job with the information that he was "broke" and that the men must either look to Cox or to Young & Mathis for their money. The pickers refused to work until paid. The growers, Young & Mathis, and Cox, the contractor, disclaim all responsibility, claiming their receipts as proof that they have fully met their part in the contract. The workers, nearly a hundred in number, have all stopped work. Efforts of officers have failed to effect an amicable settlement. The Commissioner of Labor is expected soon to arrive on the scene to assist in placing the responsibility for the lost wages.

So far the shipments of cantaloupes and other perishable products for the season of 1913 has surpassed the record of any previous year by several hundred carloads. Including the shipments for last Monday, 2213 cars of cantaloupes and watermelons have been shipped out of the Imperial and the Coachella Valleys. At the same time last year 1889 cars had been shipped. The total amount out of the Imperial Valley alone so far is 2160 cars, and much of the best part of the season yet remains.

New Location---Spring and Seventh Sts.

Closed Friday July 4th Saturday July 5th

Saturday, July 5, having been proclaimed a Legal Holiday, this Bank will remain closed Friday and Saturday.

Monday will be an ideal time to transfer your Banking Business to this great Institution. The second half-year has just begun. The superior Service which we are rendering in our magnificent new Banking Home will appeal to you. One hundred and twenty-five attentive, experienced Officers and Employes are ready to serve you.

Interest Paid Depositors Since July 1st, 1912 $594,324.89

This immense figure is full of meaning for the man or woman who has yet to learn the importance of the Saving Habit. Term Savings Accounts at this Bank earn interest at the rate of 4 Per Cent. per annum, compounded twice yearly.

Three Per Cent. interest paid on Special Savings Accounts of $200 or more—2 Per Cent. interest on Commercial Checking Accounts may be arranged on daily balances of $1000 or more.

Savings, Trust and Commercial Departments—Safe Deposit Vaults that combine marvelous Ingenuity and Impregnable strength—Steamship transportation furnished for Around-the-World and other tours.

German American Trust and Savings Bank
SPRING & SEVENTH STS. LOS ANGELES

FURS

LESS 20%

During Summer Months
Storage—Remodeling

Colburn's
806 South Broadway

Remove at Once Your Disfiguring Superflous Hair
From the Face, Neck or Arms
With
El Rado
The Guaranteed Liquid Hair Remover. It Acts Instantly wherever applied. Leaving the skin smooth and clear. Price $1.00 at the Owl Drug Co.'s Stores. Booklet of valuable information free on request.
PILGRIM MFG. CO., 37 E. 28th St., N.Y.

DIAMONDS
GO TO
SIMMONS DIAMOND SHOP
443 So. BROADWAY

Chas. E. Post & Co.
Designers and Makers
of
Art Lighting Fixtures
731 W. Seventh St., Near Flower. Phone 641
A3503

100,000
Selected Cactus Cuttings.
Get Our Prices.
CACTUS SUPPLY CO.,
474-5-6 P. E. Bldg.

J. Magnin & Co.
BRANCH STORE:
PASADENA
MARYLAND HOTEL

WALK-OVER
THE SHOES FOR YOU
The "Hiway" model. Every line is correct, shown in all leathers; also in lace..... $5.00
WOMEN PREFER WALK-OVERS
TWO WALK-OVER STORES
423 S. Broadway, and Spring at Fourth.
P. A. Jeoberg, Manager.

RESERVATIONS FOR THE SUMMER CAN NOW BE MADE AT

Hotel Potter

AMERICAN PLAN ONLY

Rates—$4, $5, $6 Per Day

SPECIAL RATES for Children, Maids, Nurses and Chauffeurs.

FREE GARAGE

SANTA BARBARA

At the Poultrymen's
Fresh Laid Eggs
Local poultry dressed to order for the consumer and guaranteed. The poultrymen supply us. Phone your poultry.
Poultrymen's Co-Operative Ass'n
940 S. Main St.
A3076.

M. B. O'FARRELL
215 Black Building
Fourth and Hill Streets
Main 6853.

ANTIQUES
SALE EXTRAORDINARY
Rare and valuable collection of antique furniture and reproductions
Maryland & Virginia Art Rooms
819 So. Hill St.
Selling out regardless of cost.

Broadway 4770
Occidental Bakery
The Famous Faultless Bread
517 East Ninth St.

Big Stake.

CONTEST OVER WATER RIGHTS.

Litigation Bequeathed to the Rose Regime.

Finkle Suits Dispute the City's Title.

Well-Known Engineer and His Aggressive Claims.

One of the interesting bequests to the new administration is the Owens River Valley water appropriation suit in which Engineer F. C. Finkle has played an important part among the contestants of the city's right to the use of waters which form a basis for the aqueduct supply.

Mr. Finkle has been an expert witness against the municipality in proceedings brought by the Silver Lake Power and Irrigation Company, to which corporation such rights as Finkle claims are assigned.

Mr. Finkle and others whose litigation has caused the city much expense, posted a notice of water appropriation in 1903 in the upper Owens River for the purpose of irrigating certain lands for the benefit of expected settlers.

Soon afterwards the United States government withdrew the lands upon which it was proposed to supply the water, and Finkle and his assignees, having concluded they were stopped from going ahead with development work.

In the meantime the City of Los Angeles filed upon the water. After a delay of several years a portion of the land was reopened to entry by the government, and Finkle and his associates brought suit to quiet his title to the use of the water as against the city—a second appropriation having been filed for power to be developed in the Owens River aqueduct twenty miles northwest of Big Pine.

Mr. Finkle has been extremely active in disputing the city in the water suit, the result of which may embrace Owens River water and power rights. Finkle, on his part, holds that during the elapsed time between the dates upon which the government withdrew the lands from entry and the time when a portion of them were opened, the law was in suspension, and that accordingly he lost none of the rights he sought to acquire through the appropriation notice of 1903.

The Oil Industry.

TO LOAD FIRST OIL CARGO SOON.

TANKER TO BE FILLED FROM GENERAL LINE.

Vessels Will Go Forward from [illegible] to Panama and South American Points—Arrival of General's Own Ships Is Delayed by Strike.

The first cargo of oil from the General Pipe Line will be loaded on the steamship Cordelia of the Union Oil Company about July 8, according to announcement made yesterday. The Cordelia will later be followed by the Barnes, which will take on a cargo about July 13. It is expected that the first oil will be shipped to Panama, and the second cargo will probably go to Valparaiso. The shipment of petroleum by sea through the Los Angeles Harbor is of significance, as it points to a great future for that port in the oil trade.

The oil is piped to the harbor through the General Pipe Line from [illegible], a distance of 158 miles. The line has a capacity of some 20,000 barrels of oil a day. Construction of a branch line from Mojave is practically complete. The latter is to supply the needs of the Santa Fe Railroad [illegible].

Besides having the ability to dispose of its oil by shipping it in a crude state to foreign parts the General Pipe Line Company has for some time been able to market refined products secured from oil shipped through the line. The company has added to its refinery at [illegible] on the edge of Los Angeles, and the plant has been in operation for a month.

Frank Weir, a director of the General Petroleum Company, is in charge of the foreign marketing of the product, arrangements to that end having been completed early this month upon the occasion of Weir's visit to this State. The company has a number of ships under construction, and several others were about ready to be launched when, it is understood, the strike in England interfered with the completion of the vessels' preparations. In view of the Los Angeles company's relation to the Shell Company, which is holding an option on the Union Oil Company's control, the choice of the latter company as oil carrier, pending to the completion of the General Company's own fleet, was rather to be expected.

The Union Oil Company has just completed its fleet by the addition of a steel ship, the Erskine M. Ross, which was recently converted into a tanker with a capacity of 30,000 barrels per day.

The addition to the company's fleet is expected to be made in connection with the completion of the [illegible] of 20,000 barrels capacity. The latter will probably be used in the Panama-Columbia trade in tow of one of the company's ships, while during the latter part of this year the delivery of two new 10,000-ton ships is expected, as well as two more of the same capacity in 1915.

Mrs. Jessie Slinkard,

A former artist's model, who sued her husband-artist for divorce yesterday after having previously sued his parents for $15,000 for the alleged alienation of his affections.

He Returns Not.

"NYMPH" ASKS DIVORCE FROM ABSENT ARTIST.

MRS. JESSIE SLINKARD decided that her runaway artist husband, Rex Slinkard, would never return. She brought suit for divorce yesterday on the grounds of desertion. The young wife is an artist's model. It was while she was posing for Slinkard for a life-size portrait, "The Nymph," that they were married, unknown to the young man's parents.

Mrs. Slinkard was not received into the home of her husband's family. She sued them for $15,000 damages last February, charging that they had alienated his affections. The young artist was out of the city at that time, presumably in New York.

At the time of the artist's romantic marriage he had a studio in Blanchard Hall and a large class of students. He studied in Paris and his friends prophesied a brilliant future for him. Then came the unhappy marriage, the break between the artist and his parents, the disruption of his plans, and his exit from the city, leaving behind a wife and infant son.

Until recently Mrs. Slinkard believed that her husband would return for her and her boy. Information came from New York that led her to believe waiting is vain. Then she decided to apply for a legal separation.

"The Nymph" and other of Slinkard's paintings for which his wife had posed are unfinished. The studies were left with a friend here when the artist went away. He indicated that he would never complete them.

The artist's parents are Mr. and Mrs. William Slinkard of No. 1437 Wright street.

"I told my son's wife immediately after they were married that he had not been able to support himself, and I was quite sure he could not provide for her," said the elder Slinkard recently. "He was a dreamer-artist and gave no thought to making money. I bought all of his clothes and gave him spending money. It was a bad blunder for him to get married. The final result was inevitable."

Living High.

SECOND SQUAD ARRIVES AT THE CATALINA CAMP.

AVALON, July 3.—Tanned, and with muscles like iron, the first contingent of The Times Camp boys who have been spending a vacation here left today for their homes. Many of the boys made all kinds of excuses to remain several days longer, some offered to pay their own expenses, but room had to be made for the second contingent. The camp officials expressed their regret that the accommodations were not upon a larger scale so that the boys could remain as long as their parents would allow them.

To little Johnny Dunn of Pomona fell the plum as the greatest schemer to remain on the island a few days longer. "Say—you!" exclaimed Johnny to a new arrival as he entered the camp grounds, "You don't look a bit sick. Was you sea-sick coming over?"

"No!"

"Say—I give you five bones if you'll let me stay your time out and take my ticket and go back on the boat. I've been awfully sick since I came, and, well I—you know how rough it was today; and it might make me feel worse. I've got four bits worth of fire crackers, too—if you want them."

But despite Johnny's pleadings, the boy failed to accept his offer. "The best thing for you to do, Johnny," said Manager Johnson, "is to go back and get six more subscriptions for a month and take another turn later on in the season."

"Gee—but I do envy those other guys who pulled down twenty subs now."

Is boating good on Avalon Bay? Put the question to any boy who accepted the hospitality of Capt. Charlie Paradis, owner of the launch Audrey N, last evening for a trip to Seal Rocks. Almost every boy in camp piled onto the Audrey N, forgot that there was ever such a thing as trouble or inconveniences in the world, and started out for a royal good time. After visiting the night home of the seals the boys were taken to the Y.M.C.A. Camp at White's Landing, where they were again entertained by Allen Hollis, chairman of the Reception Committee of that camp. Some one said that Oscar Willenberg "used up" two whole watermelons while trying to be a party all to himself. The Times Camp boys all vote that Capt. Charlie is a true sport of the AA class, and that his watermelons were the best "fruit" ever grown.

Excitement prevails as to who will be winners of the medals given to the relay team contestants, Saturday, July 5. The race is to be pulled off on Crescent avenue, each team to run six boys. Already seven full teams have been organized and are training for the race. The event will be carried off under the auspices of the Avalon city officials, and will take place thirty minutes before the big race for the Rochester cup, for the fastest motor boat in Southern California. A number of The Times Camp boys will compete in the races to be held here July 4. Floyd Gillette is picked to win the 100 yards swimming race for men, Norman Pride the 100 yards foot race.

For securing thirty new subscriptions, Paul A. Renton of No. 2822 Orchard, will be guest of the camp for twenty days. Adair Martien of No. 710 Euclid avenue, turned in twenty-four subscriptions and is booked for sixteen days of the camp life. Following are the boys who arrived today:

George Redpath, Ralph Miles, Judson Quintard, Max Watt, Walter Kindred, Clifford Cake, Don Greenwood, Ernest Culey, Roy Culey, William Brewer, Paul Ecke, Adair Martien, Harold Janes, Paul A. Renton, Jr., Jack Renton, Willard A. Spain, Carl Burns, Charles Wesley, Lester Nelson, Keith Morgan, George Jaynes, Albert Mahan, Robert Wade, Fred Butler, Franklin Wade, Arnold Woodhouse, Waldo Ong, Aza Woodhouse, Harold Perkins, Theodore Wemberly, Fay Savage, Marshall Savage, Howard Curtis, Andy Kramer, Ernie Johnson, George Frew, Arthur White, Dale Hoffman, Rafael Martinez, Mathew Wasserman, Lewis Harris, Isaac Gillett, Bernard McLean, Jack Watt, John Leahy and Edward Sillitt.

The following menus were served today:

BREAKFAST.

Germea, "Sperry's"
Fried Bacon Fried Yellowtail
French Fried Potatoes
"Encore" Hot Cakes "Mapl-x" Syrup
Coffee, "Newmark's Pure"
"Sego" Milk "Santa Ana Butter"
"Bradford's Bread" Toast
"Clark's Sugar"

DINNER.

Soup—Vegetable
Prime Ribs Beef Cucumber Salad
Baked "Calmaco" Macaroni Cheese
Mashed Potatoes Sugar Corn
Baked Fruit Pudding "Quench" Sauce
"Bradford's Bread"
"Santa Ana Butter"
"Quench"

SUPPER.

Baked Pork and Beans, "Stetson's"
Baked Corn Beef Hash
Baked Potatoes Dill Pickles
Assorted Cake
Ice Tea—"Newmark's Pure"
"Bradford's Bread" "Clark's Sugar"
"Santa Ana Butter"

BOLD ROBBERY.

FRESNO, July 3.—A lone highwayman held up and robbed a merchant at Minturn, a small town north of Madera, last night, at the point of a Colt's automatic and relieved him of $50. A roll of bills containing $100 was overlooked. The merchant was in the act of putting the money in the safe for the night. Officers were notified and are in pursuit.

LEWIS' Single Binder cigar—sixteen years on the market and always the same rich, satisfying quality.

Watch Sunday's Times for Announcement of Unique's Annual Sale Event

Third Degree.

ROBBER BREAKS ARM OF PRISONER IN JAIL.

B. CASTRO, No. 845 East Fourth street, always carries his money in a secret pocket. Last night he celebrated the approaching holidays by the treatment that brings patronage to the "drunk tank" at Central Police Station.

When Castro arrived for the night's detention because of excessive wobbling of his legs, the jailers searched him. He then proceeded to the tank.

There he moved about and money rattled. A fellow-prisoner, whose criminal instincts urged him on even in that place of caution, heard the money. He staggered over, and proceeded to turn all Castro's pockets. Not a cent appeared.

The thieving prisoner thought he was mistaken in the jingle. So he shook Castro. The unmistakable yodel of silver dollars in communion came out. The thief couldn't locate where it came from. He cocked his ear forward, and shook various parts of Castro's coat to detect the money signal. In one spot he heard it, but couldn't find the entrance to the secret cache. He fumbled and experimented, while Castro lay asleep. At last, he aroused Castro and ordered him to stand up while the search proceeded again. Still the thief could find no money.

He tried flattery, witticisms, cajolery, threats and other wiles, but Castro kept secret the location of his safety deposit pocket. Then the thief, with who knows what memories to rely upon, began giving his fellow-prisoner, Castro, the third degree. He pulled his hair, kicked him on the feet, booted him in more sensitive parts, tweaked his ears and nose, all without result. Castro was squirming noisily under the treatment, but the noise that a "drunk tank" makes is so varied and large that no jailer detected anything unusual.

At last the thief recalled the favorite bullying method of schooldays. He twisted Castro's arms. Still Castro refused to dig up the money. Still the money jingled, more furiously as the torture proceeded. It ended with the arm snapping, broken clean at the elbow. Castro gave a scream of sobriety and was taken to the Receiving Hospital. There he asked the interne to care for his money. And from a blind pocket, with apparently no entrance, drew forth 845 and went to bed.

Remoulding.

SEEK TO LOWER RATES ON CLAY.

SANTA FE CHARGED WITH HIGH FREIGHT TARIFF.

Merchants' Traffic Association Acts for Brick, Pipe and Tile Men, Who Allege Discrimination—Corona and Elsinore Products Choked Back Thereby, They Say.

Charging discrimination in the rates on clay, and declaring that the Santa Fe is receiving almost $100,000 a year in excess of what it should for shipments of this product, the Merchants' Traffic Association, acting for the brick, sewer pipe, pottery and tile manufacturers, yesterday filed a petition with State Railroad Commission setting forth the alleged facts in the case and asking an adjustment.

At the present time, these manufacturers are paying $1.50 a ton for shipping clay from Alberhill and Elsinore, a distance of 103 miles. From Corona, the charge on clay is $1.25 and the distance is only fifty-five miles. These are the principal places in which the right kind of clay can be found in Southern California. The first rate, the manufacturers declare, is prohibitive and the second is discriminatory.

They ask that a rate of 78 cents a ton be established, this being the charge made by the Santa Fe for carrying the material from Alberhill to Amboy. "If the charge is made on the basis of 7.5 mills between these points, there is little reason why a discrimination should be made," said E. A. Stewart, president of the association. "The present charge from Alberhill to Los Angeles is 14.5 mills, while from Corona, the charge figures 26 mills, which clearly shows the injustice of the rates."

The present cost of shipment of a car of clay, weighing 80,000 pounds is about $60 a car. The manufacturers ask that it be made about $26.75, a saving over the present bills of $288 a day or about $8000 a month. Should they be successful in reducing the present cost, it will mean just that much saving to the consumer.

The manufacturers are united in asking the big cut in the Corona schedule, the present rate practically preventing the introduction of that product to the Los Angeles market. The quantity in the clay beds of Corona is said to be unlimited, the quality is equal to any other.

Man of Marine Origin.

[The Pathfinder:] William Ireton, a New Jersey man of 80, who looks as hale as many men of 40, says he lays it all to a habit he has of drinking a pint of sea water every morning as a tonic. Ordinary salt water is not sufficient, for there are other minerals in sea water besides common salt. The explanation given by the scientists of the tonic effects of sea water on the human system is that [illegible] developed through long ages from what was originally an aquatic existence. The fact that man cannot live long without salt seems to bear out this theory of his marine origin. In the artificial mode of life which is now prevalent some of the elements which the system craves are wanting. A good course of genuine old original brand of sea water seems to tone up the bodily processes by supplying the missing elements.

The Carriage You Can Safely Buy

YOU need not be a mechanic to select a carriage which will last through the two years baby needs it. *The Sidway Guaranteed* has the only spring that properly protects baby's spine, because it is adjustable to his increase in weight; large cushion tires of real rubber, not composition; hood of special quality Guaranteed Fabrikoid leather and every part, every material used in it

Unconditionally Guaranteed For Two Years

by the makers, The Sidway Mercantile Co., 1019 14th St., Elkhart, Ind.

Before you make a selection, see the

Adjustable Crib Spring
Roomy Interior, Compact Folding
High Quality of Materials

See the Sidway at these stores:

J. W. Robinson Co.
Fifth St. Store.

VILLE DE PARIS
317-325 SO. BROADWAY — 312-322 SO. HILL STREET
A. FUSENOT CO.

Store Closed Today
July 4th
To Commemorate Our Nation's Birthday

This Store Will Also Close All Day Saturday, July 5th

Information About the Los Angeles Times
Daily, Sunday and Illustrated Weekly
A Guide for Newcomers, Inquirers, Subscribers and Advertisers Agents and the General Public
CHARACTER, OBJECTS AND AIMS.

Distinguishing Features: Independent, uncompromised, unshackled, unpurchasable, unafraid and unincumbered. THE LOS ANGELES TIMES is devoted to the great principles of Liberty under Law, Equal Rights in all fields of lawful human endeavor, Industrial Freedom and to the upbuilding of Los Angeles, the State of California and the great Southwest.

ATTITUDE.

For the country and the flag.
For the Constitution and the courts.
For upholding the honor of army and navy.
For orderly government under law.
For fair chances for apprentice boys.
For unshackled labor, nation-wide.
For the just rights of the unorganized many.
For Labor's protection, reward and repose.
For punishing dynamiters and all criminals.
For protection of person, property, business.
For the home and its safeguarding.
For social order and business solidarity.
For world-wide peace with honor.
For an Ocean-to-Ocean highway.

FOR THE OLD CAUSE AND THE OLD STANDARD

Against political fads, freaks and frenzy.
Against the new-fangled judicial recall.
Against free trade and free soap.
Against unlaw, conspiracy and mistrials.
Against the un-American closed shop.
Against discrimination and proscription.
And against their allied antagonists.
Against, not organized labor as such, but
Against its acts when law-defying.
Against enforced idleness, and
Against its sure outcome—suffering.
Against senseless burdens upon business.
Against the bomb, boycott and blacklist.
Against strikes, picketing and violence.
Against treason and the red flag.

SCOPE.

The Times Publishes Regularly more pages of news and other matter and a larger volume of advertising than any other paper extant.

Sworn Circulation: Daily net average—seven days, Sunday included—for 1897, 15,801; for 1897, 19,256; for 1899, 26,134; for 1899, 25,721; for 1901, 34,443; for 1902, 36,503; for 1903, 36,540; for 1904, 37,798; for 1905, 42,150; for 1906, 50,567 copies; for 1907, 52,811 copies; for 1908, 53,709 copies; for 1909, 54,924 copies; Sunday average for 1909, 55,152 copies; Daily and Sunday average for 1910, 57,258 copies. Average circulation every day for first five months of 1913, 65,790 copies.

Agents: Eastern Agents, William Lawrence & Cresmer Co., Brunswick Building, Fifth Ave. and 26th St., New York; 324-25 Harris Trust Bldg., 111 West Monroe St., Chicago. Washington Bureau, 46 Frost Building (THE TIMES on file.) San Francisco Office, R. J. Bidwell Co., Bankers' Investment Building, 743 Market St., San Francisco.

The Illustrated Weekly: Published on Saturdays, 24 pages, distinct and complete in itself. "The Unique Magazine of the Sensuous Southwest." Mailed to subscribers separately from the Daily Times for $2.60 per year, postpaid. Single copies 10 cents, postpaid.

Telephones: Counting-room, Subscription Department, Editorial Rooms, City Editor and Local News Rooms—Sunset Main 8200; Home 10381.

Terms: Daily and Sunday, 75 cents a month, or $9.00 a year. Daily without Sunday, $7.20 a year. Sunday alone, $2.50; without the Illustrated Weekly, $2.00. When the Sunday issue is mailed, the Illustrated Weekly is mailed separately a day in advance.

Postage: On the regular week-day issue (12 or 8 parts) 1 cent; on the Sunday issue (8 parts) 2 cents.

THE TIMES-MIRROR COMPANY, New Times Building, Los Angeles.

TELL YOUR GROCER

that you've heard of a full strength, deliciously flavored tea that comes only in germ proof packages that's the best that money can buy. Ask for

"SALADA"
CEYLON TEA

200 cups to the pound—that's economy that means something.

At all Grocers'
Black—Green—Mixed

United Wholesale Grocery Co.
LOS ANGELES
Distributors

EADE'S GOUT PILLS
The Old and Popular Remedy for Gout, Rheumatism, Sciatica, Lumbago, pains in the head, face and limbs. All druggists. EADE & CO., Inc., Agents for U. S., 90 Beekman St., N. Y.

NEW HOME
"1913 ROTARY"
Sewing Machines.
R. B. MOOREHEAD, Gen. Mgr.
428 South Broadway.
Phone F2331. Main 8690

MATHESON
Men and Women's Wear
Broadway at Third

S. NORDLINGER & SONS,
DIAMOND MERCHANTS.
631-633 South Broadway.

SOCIETY BRAND CLOTHES
Scott Bros
425-427 SO. SPRING ST.

Green's
Large, Exclusive Picture Store
Our New Home
815 Hill, opposite Hamburger's.

CATARRH and all curable nervous and chronic diseases of both sexes a specialty. DRS. SHORES & SHORES, Henne Bldg., Third and Spring Sts. Entrance 122 W. Third St., Los Angeles. Take elevator or easy stairs to Room 222. Consultation free. Hours: 9 to 5; evenings, 7 to 8; Sundays, 10 to 12.

ITCHED AND BURNED TERRIBLY

Blotches on Neck and Shoulders; Also on Face. Rough and Scaly. Lost Much Sleep. Cuticura Soap and Ointment Proved Perfect Cure.

Dryden, Ore. — "My eczema began by forming small blotches over my neck and shoulders, also on my face and later became rough and scaly. First it appeared in blotches, then it came in pimples and lastly it appeared in a sore of a rash. It itched and burned so terribly that I scratched it and made sores. My clothing irritated my body. The eczema disfigured my face very much and fretted so that I lost much sleep and couldn't work while it lasted.

"I used many medicines but none of them took any effect. The disease lasted nearly two months before I used Cuticura Soap and Ointment. I first washed with the Cuticura Soap, then applied the Cuticura Ointment to the parts affected. The Cuticura Soap and Ointment gave me much relief within two weeks and they proved a perfect cure in a month." (Signed) J. C. Coriett, Nov. 19, 1912.

For red, rough, chapped and bleeding hands, itching, burning palms, and painful finger-ends with shapeless nails, a one-night Cuticura treatment works wonders. Soak hands, on retiring, in hot water and Cuticura Soap. Dry, anoint with Cuticura Ointment and wear soft bandages or old, loose gloves during the night. Cuticura Soap and Ointment sold everywhere. Sample of each mailed free, with 32-p. Skin Book. Address post-card "Cuticura, Dept. T, Boston."

Men who shave and shampoo with Cuticura Soap will find it best for skin and scalp.

Every Woman
is interested and should know about the wonderful
Marvel Whirling Spray Douche
Ask your druggist for it. If he cannot supply the MARVEL, accept no other, but send stamp for book.
Marvel Co., 44 E. 23d St., N.Y.
For sale by the Sun Drug Co., Los Angeles, and The Owl Drug Co.'s stores.

Pumps which produce results. The Layne & Bowler Patent Centrifugal Pumps produce the maximum amount of water at the minimum cost. Investigate our Oil and Water Well Screen and Scientific Systems of Water Development.

THE LAYNE & BOWLER CORP.
800-810 Santa Fe Ave., Los Angeles.

LAUNDRY AT COST.
From Friday noon to Saturday 2 P.M., at all of the 51 downtown
THREE C LAUNDRY STORES

Dr. M. M. Ring
EYE, EAR NOSE and THROAT
321 So. Hill St., Room 10
F6284 Bdwy. 2799

PUBLISHED BY
THE TIMES-MIRROR COMPANY
OFFICERS:
H. G. OTIS, President and General Manager.
HARRY CHANDLER, Asst. Gen. Mgr. and Treas.
HARRY E. ANDREWS, Managing Editor.
E. K. PFAFFINGER, Assistant Treasurer.
MARIAN OTIS-CHANDLER, Vice-Pres., Secretary.

Los Angeles Times

EVERY MORNING IN THE YEAR.
Daily, Sunday and 32-Page Illustrated Weekly.
Daily Founded Dec. 4, 1881—32d Year.

OFFICE:
New Times Building, First and Broadway.
LOS ANGELES (*Loce Ahng-hayl-ais*)

Entered at the Postoffice as mail matter of Class II.

DOUBTFUL.

Up in Utah they claim they found a system of grazing sheep without water. In a little while the rest of us may be looking for a system of eating mutton without gravy.

A FRIEND'S RETURN.

The home-coming of a friend who has been long absent is like the return of violets in glens that have slept beneath the snow. Whitman understood this comradeship so well that when his friend returned he said, "Oh, then the air I breathed was sweeter, my food nourished me better and the beautiful day passed well."

A PERFECT JOY.

Far be it from us to deal lightly with the hearts of men, but, oh, you summer girl! We saw her on the crest of the tide in the pink of The Times Wednesday morning. The salt spray was in her hair like a rainbow mist, while in her eyes it was like dew in the heart of a pansy. Say, when is your wife going to the country?

SELFISHNESS.

The Redondo bandit who gave the street car conductor and motorman their watches back was not being kind to somebody else. He was merely protecting himself. He could be caught by the numbers on the watches and he did not care to burden himself with first aids to detectives. So many charitable persons give to others what they do not want for themselves.

AGAINST GOOD MORALS.

There is no honor among thieves under Mayor Gaynor's administration. Samuel Gordon wanted to operate a fruit and soda stand in front of 51 West Twenty-second street. He applied to Benjamin Doktor, the recognized agent of the Alderman of the ward, for a permit. Doktor told him that the Alderman, who was a friend of Woodrow Wilson and pure government, would require $750 for the permit. Gordon paid the money and started the stand. Whether the Alderman got none of the money and Doktor swiped it all will never be known until the last great day, when the secrets of all hearts shall be revealed. But Gordon did not get any permit, and the police drank up the soda, pocketed the fruit, upset the stand and sneered when Gordon remonstrated.

Then Gordon sued Doktor for the $750. The defendant pleaded that the contract with Gordon was against the public morals. The Appellate term of the Supreme Court sustained the plea. Doktor kept the $750, and Gordon retained the experience.

REBUILDING AMERICAN COMMERCE.

American ships sailing from any American port, whether from Boston, or New York, or Baltimore, or New Orleans, or Galveston, consigned to the American port at the Pacific terminus of the Panama Canal, are coastwise ships going from one American port to another and entitled to pass through the canal toll free.

Arrived at their apparent destination they may without disturbing their cargoes and with but a few hours delay change their registration and register as ships engaged in foreign trade and be consigned to Yokohama or Shanghai or Valparaiso or Melbourne.

Equally an American ship loaded with grain or other west-coast products may be consigned from the American port of San Pedro, or Seattle, or San Francisco to the American port at the Atlantic entrance to the Panama Canal and pass through the canal without paying toll. There she can be reregistered as engaged in foreign trade and proceed on her journey to any European or South American port. That will build up American commerce, and that is what Sir Edward Grey is seeking to guard against.

"NEVER BETRAYED A CLIENT."

About forty years ago a lawyer in Washington caused himself to be imprisoned into a fortune. It was during the investigation of the Pacific Mail bribery charge. He managed to have it represented to the House Committee that he had been an active agent in bribing members of Congress to vote for the mail subsidy. He was subpoenaed to appear before the committee. He refused to obey the subpoena. He was arrested by the sergeant-at-arms and brought before the committee. He refused to be sworn, refused to answer any questions, and was ordered to be confined in jail for contempt. When questioned by the eager reporters he made but one reply, "I never betray a client."

To jail he went and there he remained for months until the adjournment of Congress. The wires were kept busy recording his stubborn refusal to betray either the Congressmen he was supposed to have bribed or the Pacific Mail Company that was supposed to have furnished the bribery fund. When the public interest lagged a little he stimulated it by an application for a writ of habeas corpus. The committee expressed its willingness to release him if he would answer questions. This he refused to do, for he "never betrayed a client."

As a matter of fact the prisoner had nothing whatever to do with the Pacific Mail bribery case or any other bribery case. He had no acquaintance with members of Congress or with parties who were interested in legislation.

But after his release he was employed as a lobbyist and received large fees for his services because he "never betrayed a client."

OUR NATAL DAY.

Is there an American-born boy of 14 years of age in all the land who does not understand the significance of our national celebration, and whose heart does not swell with patriotic pride at the reflection that he is one of the heirs of the grandest estate of freedom that the world has ever known?

It is fitting that we should, at least once in each year, recall the origin, the growth and the greatness of our estate.

One hundred and thirty-seven years ago the Continental Congress reached the conclusion announced in the document whose stately phrases will be read to crowds today in thousands of villages from Cape Nome to Key West.

The sentences of the Declaration of Independence constituted a spell whose sorcery spoke a people into freedom, a nation into life and a continent into such mighty and beneficent development as blessed humanity and amazed a world.

All great movements of history have been the offspring of singleness of purpose; all great reforms have been accomplished by enthusiasts who refused to accept compromise or submit to abatement of their demands.

The controlling spirits of the revolution of 1776 were men whose clear visions pierced the mists of uncertainty, whose brave hearts defied the apparent odds against them, and whose wise and burning words uplifted and aroused a race.

Foremost among the chieftains of that mighty hour there stands outlined against the sky of history the imposing figure of Thomas Jefferson. He was by impulse and by habit of thought a hater of kings, and his spirit was eagle-winged in its searchings for the uppermost ether of liberty. The Declaration of Independence which he framed is a knitted chain of logic and a persuasive and passionate appeal. Even at this day it stirs the blood like the blare of trumpets.

It proves the government of George the Third to have been the most unconscionable of tyrannies; it states the case of the colonies with the force of a demonstration in mathematics, and with the poetic beauty of a song of David; it is Mirabeau's definition of eloquence, "reason permeated and made hot with passion;" it is at once the protocol and the epic of the revolution; its diction is as faultless as its spirit is high; it is the most powerful and most beautiful state document in all history.

It was mainly the work of the lofty, audacious, freedom-seeking, humanity-loving brain of Thomas Jefferson. When he said that "all men are created equal" he gathered the advanced thought of his century into a sentence which, heated with the passion of revolution, he hurled into the faces of kings; and he formulated and inspired and set in motion the revolution which resulted in the establishment of our country amid the nations of the earth.

In what other land and at what other age has there existed such a nation as ours? We are the full fruitage of many races and creeds and climes. How many centuries of toil and tears, how much of the blood of martyrs and heroes and the vigilant care of statesmen and the deepest thought of philosophers have been expended in the nurturing of the tree of liberty which today flings its sheltering branches over a continent? From what distant and diverse sources may we not trace the affluents of the cosmical ocean of human life which today nurses upon the shores of forty-eight States and four Territories?

Away and away to the land where the Pyrenees uprear their purple summits above the sunny plains of Spain, or where the Mediterranean moans the requiem of lost empires, or where the Alps with cowls of snow look down upon lands that have been soddened with thirty centuries of battle, or where the Rhine glides between vine-clad banks surmounted with crumbling castles, or where art and glory glitter upon the soil of France, or where the vikings battled on icy seas, or where the sunshine of Iceland smiles through the mists, or where our English ancestors worked and wrangled and battled and explored and colonized and adventured—from all these sources this republic gathers her mighty life.

For one hundred and thirty-five years they have come to us from every land. They have escaped from worn-out soils. They have unloosed the chains with which caste binds manhood, they have come with strong arms and buoyant hearts and we have welcomed their coming.

They have helped to develop a nation where may be found every variety of natural resource and every product of man's industry and skill. Here are Olympian games with a hemisphere for the arena, a world for an audience, and rich prizes for the strong, the skillful, the gifted and the persistent.

Appreciative of the greatness and power and freedom of our country it is fitting today we come again in spirit to the baptismal font before which our fathers gathered on that July morning one hundred and thirty-seven years ago and renew their vows and supplications.

Grant, O God of the Nations, that a new life of liberty may be raised up in our land; that all forms of tyranny may die in her; that all inspirations of liberty may live and grow in her; that she may have power and strength to have victory over those who would dishonor her, and to triumph over those whose evil counsels would destroy her. Receive her once more into the congregation of Freedom's flock, sign her once more with the sign of Freedom's faith, and let the stars upon her banner gleam as beacons of hope to the world until time shall be no more!

HARD TO ANSWER.

Ex-United States Dist.-Atty. McNab asks a question that Atty.-Gen. McReynolds finds it so difficult to answer. He says in substance: "Caminetti, the elder, is not a witness for his son, who is defended by seven of the ablest members of the California bar. But admitting—as I do not admit—that postponement of the trial of Caminetti was excusable, why did the Attorney-General insist upon continuing the case against the defendant Diggs, which had nothing to do with the case of Caminetti, who was separately indicted?"

Let Him Scream!

OPINIONS DIFFER.

Mr. Walter E. Frew, president of the New York Corn Exchange Bank, is not optimistic with respect to the benefits to be derived from President Wilson's Federal reserve banking bill. "The government practically is going into the banking business with private capital," he said. "It decides the rates of interest for discounts at the reserve banks; transfers deposits in these reserve banks to any part of the country they choose, without permission of the local banks; favors every kind of speculation, except in stocks and bonds, and may force each reserve bank to be the clearing-house for its shareholding banks."

Mr. Samuel Untermyer, who is a corporation lawyer of somewhat shady renown, says of the bill: "It will check Wall street speculation and give new life to business."

How the checking of Wall street speculation will enliven business Mr. Untermyer did not condescend to explain. The extinction of the faro and roulette games in Nevada and Arizona, although of benefit to the morals of Goldfield and Tucson, did not, so far as anybody knows, swell the volume of the current of trade in either city.

Mr. Untermyer further said: "It is quite true, as urged by the banks, that the bill in its present form leaves no incentive to a bank to remain in the national system and furnishes every inducement to exchange for a State charter. But the attractions and profits of membership in the new reserve bank are so alluring that no bank can afford to stay out."

It has been the common belief for many years that national banks were safer for depositors than banks operating under State charters. Maybe the bankers and business men of the nation did not know what was best for them, and President Wilson does know. Time will tell.

Many national banks may, if the Federal reserve bank bill passes, decline to subscribe 20 per cent. of their capital stock to the Federal reserve bank in their district. They may deem it expedient to redeem their circulation, decline further deposits, call in their loans, surrender their charters, divide their assets among their stockholders and go out of business.

The advantage to the borrower of dealing with a bank controlled by politicians in charge of a Federal reserve bank, which in turn is controlled by the Federal Reserve Commission at Washington, consisting of seven members appointed by Professor Wilson, does not, on a cursory inspection, appear to be very obvious.

EUGENICS IN PENNSYLVANIA.

The standard advice given by legislators to people in Pennsylvania who are about to marry is, "Don't." The Times does not indorse such advice. On the contrary, it counsels all persons in search of domestic felicity to continue to seek for it, seek it earnestly, seek it continuously; seek it at church festivals; seek it at ice cream fountains; seek it at matinees; seek it amid the mazes of the bunny hug and the prancing of the turkey trot; seek it with your arm around her waist; seek it with the approbation of pater familias or even without it—sometimes; seek it with the lights turned down where "soft eyes look love to eyes that speak again;" seek it on the garden bench at night where you and the girl together guess "what star shall be your home when love becomes immortal."

But, but, but—if you have now, or ever have had smallpox, measles, a disorderly vermiform appendix or whooping cough; if you have ever been under the influence of the wine when it is red; if you are in the habit of using the soul-destroying tobacco; if you are unable to support a family with the possibility of twins every alternate year; if you have ever been an inmate of a bughouse or a county hospital; if you have ever been an associate of Tooplous or a constant reader of his one-cent newspapers; if you are an imbecile admirer of Holy Hiram, Chattering Chet and Gates Ajar; if you are not qualified in every respect to contract a eugenic alliance, then either keep out of the holy estate of matrimony or keep out of the unholy State of Pennsylvania.

In that grand old commonwealth the Legislature last week enacted the first eugenic law ever passed on this continent. The doctors from Lake Erie to the Allegheny River gathered at Harrisburg and besieged the solons. They said to them, "Instead of making divorce easy, as it is at bad little Reno, begin at the other end of the puzzle and make marriage difficult. Pass a eugenic law and incur our everlasting gratitude. Require every prospective benedict to submit to an examination (fee $10) and if found eligible he will be granted a license (fee $25.) If he passes, what is $35 to secure a lifetime of conjugal joy? If he is rejected, think of the saving he will make in Easter bonnets alone."

The Legislature yielded. They passed the eugenic marriage law. Now it is proposed to enact a law that all marriages solemnized out of the State by residents of the State who have crossed the line into nasty Ohio for the purpose of avoiding the Pennsylvania law shall be deemed void ab initio, ex contracto and nunc pro tunc.

GOOD FOR CALIFORNIA.

Our neighbor San Diego has established an army and navy academy which promises great things for the youth of the State. Every boy should have the benefit of some military training, if for no other reason that it will give him a manly bearing. A man can neither be very smart nor very good if he will not sit and stand straight and he certainly cannot be energetic. This proposition of backbone enough to do things is literal and nothing forces this truth home to a youngster like placing a gun or a sword in his hand. It is a mistake to think that such schools inspire a thirst for blood or a desire for the career of a soldier. The army as a business belongs to those who are born to this end and who prove it by finding it to be the work of their choice. A man may be graduated from a theological seminary, and if he be a born soldier he will leave his books and turn to war. A tent will please him better than a temple and he will do more good there. A man may be graduated from a military academy, yet if he be born a preacher he will turn to the pulpit and serve better there. Every man knows what is his place in life and what he ought to do about it.

UNCLE WALT.

The Poet Philosopher.

Oh, when we take a holiday, a lazy, idle, jolly day, it spoils us for three weeks; we hate to bend our backs again, to get right down to tacks again; we sigh for woods and creeks. All industry goes glimmering; we think of woodlands shimmering away from dust and heat; of robins Mary-Gardening—and labor's beyond pardoning, and idleness is sweet. The call of things primordial insistent is and cordial, insistent, loud and clear; the daily grind's too rigorous; a fellow can't be vigorous when summertime is here. A murrain on this laboring! We surely should be neighboring with birds and bumblebees; we surely should be pondering on Nature's works and wandering beneath the spreading trees. But some of us are busted all, and things are so adjusted all, we cannot raise the price; the uncle turns us down again, and so we stay in town again, and put our dreams on ice. We kick at things and kick 'em more; the lordly pine and sycamore in vain for us may fret; the lovely mountain evergreen to our eyes shall be never green—we'll stay at home and sweat. But when the summer's perishing and idlers come back cherishing their snakebites and their tan, from mountain, lake and river port, all full of hay and liverwort, we'll praise the labor plan.

WALT MASON.

[Copyright, 1912, by George Matthew Adams.]

Plant Trees Upside Down.

[St. Louis Globe-Democrat:] A foreign railway company has solved the plan of getting good shade trees in a short time, though they may be small.

The trees are so arranged that after two years' time they will give as much shade as trees in the ordinary way of setting out would give that are fifteen to twenty years old, says the New York Press. The company gets a small elm tree, preferably, digging this, roots and all, from the ground. The tree then is set, the top part being set into the ground, and the roots are left in the air.

The tree then grows, forms roots on what originally was the top of a tree, and the original roots now take the place of the branches, begin to leaf out and form a complete foliage very quickly. Beautiful specimens of such inverted trees are to be seen by the fountains in Kensington Gardens, London.

PATRIOTISM.

What It Is and What It Is Not.

BY ROCKWELL D. HUNT.

It is not by sacrificing the greater to the lesser good that the nation can best secure to the world an advance in civilization, but it is rather by promoting to the utmost its own civilization and developing its own resources with zeal and vigor. Here have we laid an enduring foundation for that potent something that has quickened the heartbeats of millions in legislative halls since the date of freedom's birth and has revivified the drooping spirits of countless legions of heroic soldiers on a thousand battlefields—that subtle, invisible, incalculable principle, deep as the depths of human hearts, sometimes maligned, but never wholly quenched, PATRIOTISM.

What, then, is patriotism? How shall it be defined? To render more clear and concrete the qualities of this virtuous sentiment we may first proceed negatively and note what it is not.

What Patriotism Is Not.

1. PATRIOTISM IS NOT CHILDISH SENTIMENTALISM. There are among us persons, and their name is legion, who seem particularly gifted with a thin variety of civic affectation, absolutely profuse in the employment of unmitigated gush, posing as valorous and loyal citizens. Such creatures would on occasion sell their political heritage for the merest mess of pottage or the clanging symbal of an effete foreign title.

2. PATRIOTISM IS NOT PROVINCIALISM. It must rest on a broader and firmer foundation than that. It was a disastrous failing of the ancient Greeks, the world's schoolmasters in so many things, that their overemphasized "local patriotism" prevented them from extending their vision beyond the mountains that separated one petty city-state from another, rendering it at times virtually impossible for Attica to unite effectively with Boeotia and Corinth (to say nothing of Sparta) against a common enemy. No spirit of crude provincialism must be suffered to thrust itself athwart the path of national greatness.

3. PATRIOTISM IS NOT SECTIONALISM. Perhaps even more serious than provincialism in our own national history has been the ominous fact of sectionalism, which has arrayed one great geographical division against another, whether industrially or politically, to the sad detriment of the unity and the integrity of the sovereign people. Sectionalism is something less than patriotism. It has exacted the terrible toll of the Civil War; it is devoutly to be hoped that it may never recur in serious form to threaten the nation. True patriotism knows no North, no South, no East, no West.

4. PATRIOTISM IS NOT JINGOISM. It does not play the part of the bully; it is not arrogant and overbearing in the presence of questions of national difference; it is not the victim of that unreasoned and hysterical optimism that makes unmitigated nuisances of men anywhere on the globe. This is the spirit that afflicted many Britishers when the old song represents her as boasting:

"We don't want to fight, but, by jingo, if we do,
We've got the ships, we've got the men,
We've got the money, too!"

What Patriotism Is.

1. PATRIOTISM IS LOVE OF COUNTRY. It incites lively and genuine emotions of loyalty to the State, or nation, and is not a merely passive acquiescence in a colorless sentiment or cold philosophic theory. It is one of the profoundest stimuli to high activity, whether under the inspiration of a Moses, a Demosthenes, a Washington, or a Bismarck.

2. PATRIOTISM IS LOVE OF OUR COUNTRY. Pride of race and love of the Fatherland, thrilling the heart of the great Chancellor, burst forth, as Bismarck closed his greatest speech before the Reichstag. "We Germans fear God and nothing else!"—these electric words kindled patriotic devotion and seemed almost to move the inanimate to fervid response. "This is my own, my native land," expresses a universal and deathless passion. Pity the man that has never felt its thrill!

3. PATRIOTISM IS WHOLE-SOULED DEVOTION TO OUR CUNTRY'S WEAL. Not only will it go forth to battle when duty calls, but it is even greater as a virtue of peace, holding aloft the banner of truth, cherishing our best political ideals, fostering the cause of true progress among all the people. It demands knowledge as well as action, dependableness as well as strength, the life of sincere devotion as well as words of fervid eloquence.

4. PATRIOTISM IS BELIEF IN DIVINE PROVIDENCE. The United States of America is by its very foundation a Christian nation; our great leaders, whose devotion cannot be challenged, made religious freedom a cardinal principle, while gratefully acknowledging the Almighty as the author of our liberty. We, their fortunate progeny, cannot do less than bow in reverence before the God of our fathers, looking to Him for guidance in the affairs of our nation. The political effects of practical atheism and applied anarchy are fundamentally one—either would sow the seeds of discord and ultimate downfall. The true patriot, whose qualities we have been trying to describe, will still in all sincerity espouse the lofty sentiment, Pro Deo et Patria!

University of Southern California.

QUAKER MEDITATIONS.

[Philadelphia Record:] Food for reflection is never very fattening.

Don't accept a favor from a man from whom you wouldn't take a joke.

In building castles in the air be sure you don't find yourself in a hole instead.

The man who loves his neighbors always succeeds in getting more out of them.

Revenge is sweet, but there are mighty few of us who can stand a diet of sweets.

You can generally reach a man's heart either through the stomach or by feeding his vanity.

The only man who can combine business and pleasure is the man whose pleasure is business.

Nell: I think I shall marry him. He says I'm a dream. Belle: How cruel of you to wake him up.

Blobbs: Do you think joy ever kills? Slobbs: Well, I once heard of a man who died two days after his mother-in-law.

Wigwag: Did your wife marry for money? Henpeckke: Not on your life. Wigwag: For love? Henpeckke: Not so you could notice it. Wigwag: Then why did she marry you? Henpeckke: Just out of pure cussedness.

Pen Points: By the Staff.

This is the day we celebrate.

Of course all of the "underworld" will be at the Rose banquet.

Here's your hats, Police Commissioner McDill and Akey, but why be in a hurry?

It now seems that the Ball Manufacturing field has been moved from Trenton to Argentina.

Everything is coming down during the Wilson administration—even the Panama Tunnel approach.

The big automobile race will end in Sacramento tonight, but better luck would be made coming this way.

A Frenchman has won the international golf championship—but the French always were expert in getting in the hazards.

Of course everybody had good times in the "good old days," but if we had to live then we would be dead now.

The dissolution of the Southern Pacific merger is a great victory for—well, it's a great victory.

If you desire to digest the new corporation law just presented to Congress by President Wilson, pepsin is recommended.

Thirteen stars in the firmament of old Glory in 1776; forty-eight to-day, and every star undimmed and untarnished.

All quiet in the Philippines. The Sultan of Jolo has temporarily at least checked his plans of annexing the United States.

The death of Henri Rochefort at Nice Bains will allow a number of French statesmen to go to bed without looking under the bed.

The Los Angeles swimming team went north last night to San Francisco to participate in the matches—but they went by rail.

A party of young Angelenos were started on a tour of Egypt. That is enough to make the Sphynx break the silence of centuries.

Appropriate reading for the day: The grand document of the right of man beginning "When in the course of human events," etc.

Welcome to Frederick A. Perez, Panama Minister to the United States, to Los Angeles. Go as far as you like, without passports or soles.

The Balkan war cloud will kindly hover over a bit and give David Lamar a chance to shine. What he says is no doubt important, if true.

Fifty years ago today the high tide of the rebellion was stayed on the bloody field of Gettysburg, where the gray and the blue and Confederate alike caught some crumbs of glory.

This is the day when the toast of Commodore Decatur springs exultingly to the lips: "Our country! In her intercourse with foreign nations may she always be in the right; but our country, right or wrong!"

Two million dollars' deficit in the national treasury. Sounds like a chapter from the history of the Grover Cleveland administration when it was necessary to issue bonds to pay the running expenses of the government.

Under the terms of the Works anti-booze law that went into effect Tuesday, it will be impossible to get a drink of liquor in the District of Columbia between 10 o'clock p.m. and 7 a.m. and Sunday. The jags in the lobby do, poor things!

Gov. Sulzer of New York will now be busy defending himself in the breach of promise suit instituted by Miss Alice Hopkins, a pretty blonde of Philadelphia, that he will be unable to do any more campaigning with Col. Roosevelt.

Postmaster-General Burleson favors the removal of the McKinley picture from the 1-cent postal cards, and the substitution of Thomas Jefferson. That ought to please the size of the average Democrat's head and the distinguished Virginian.

J. Stitt Wilson, the Socialist Mayor of Berkeley, says that if the city had followed by him in all of his plans he might have been encouraged to remain in office. But we understand from the returns that the voters of Berkeley saw J. Stitt first.

The Hassayampans are coming to Arizona, the land of the rattlesnake and the Gila monster, in droves to take advantage of the pleasant weather in Los Angeles. Is it warm in Arizona? Is it warm in that place that some folks are willing to believe does not exist?

JULY FOURTH.

Put the flags by—
We have such nobler things to do!
Our comrades need us in the next campaign.
Drumbeats? But now we hear them
instead.
The puny sons and daughters of the free
How can we look them in the face
How can we cheer our boys [illegible]
While these, unfed,
Drop, one by one, and none to fill the
place?

Put the flags by!
Can martial music drown that hungry
cry?
Flags, speeches, fireworks, while our
ers bleed?
Wreaths for dead heroes, with one
in need?
"There is no wealth but life." Ah
day,
With both hands how we throw
away!
Is there not any higher creed
Than war, indeed?
Flags, drums and battleships
it pay?

MARY CAROLYN [illegible]

The Los Angeles Times

XXXIIND YEAR. FRIDAY MORNING, JULY 4, 1913.—4 PAGES. In the Van: First in Announcements. First in Sporting News.

Watching the Start.

GREAT AUTO RACE ROUTE SIGHTED BY EAGER EYES.

Thousands Witness Send-Off and Many Multitudes Gaze as Cars Flash Through the Night — Lights Doused as Racers Come in Sight — Inspiring and Magnetic Scenes.

IT WAS a few minutes before midnight. The greatest road race in American history was about to begin. In an inclosure at Figueroa and Eleventh streets an even half dozen of magnificent racing motors stood silent. About them wandered nervously their racing drivers and the mechanicians.

Ten thousand people thronged the inclosure and immediately on the outside. On a great dial facing the half dozen giant racing machines was the white hand of a clock. It lacked ten minutes of the midnight hour. When that hand reached the upright white line past the midnight hour the great race was to start. Slowly as the minute hand swung toward the midnight hour William Bruce stepped forth with a hand watch. He glanced at the dial and watched the hand trembling at the striking hour there suddenly broke through the tense stillness a mighty hoarse scream. It was the warning of the giant Fiat. In a deep-throated Alco as its giant motors leaped into life. A veritable frenzy seemed loosened on the night, the frenzied scream of the cars to be drowned in the traction soon to be drowned by the roar song of the Cadillacs. The Cadillacs suddenly gave tongue and seemed to roar with frenzied ecstacy to be given their freedom. Pantera, Simplex, Chalmers and Stearns broke forth in a mighty roar and before the minute hand had ceased its trembling the full hundred of the very pick and cream of the racing monsters of the world were in full battle cry eager for the long road that lay ahead of them.

SIGN LANGUAGE USED.

Bruce waved a hand to the Cadillac, the first car to start. It was useless to try to talk or shout. A wide, white path had been drawn directly in front of the high curtain leading out onto Figueroa street. The Cadillac rolled majestically up to the mark. The band ceased to play frantically. The great throng arose from the seats and stood silent. Suddenly Ruess raised his hand, tossed the bomb into the air, dropped it with the report that echoed and re-echoed like the roar of a Confederate battery. Where the guns of Confederate alike caught some share of glory.

last obstacle between the cars and the broad highway that led over mountain and plain to the capital of the State, over 466 miles away.

With the dropping of the curtain the Cadillac leaped forth and immediately on each side flashed two motorcycle policemen and for the first time the great crowd knew the course of the race through the city's streets. Straight down Eleventh flew the Cadillac and before its lights were dim in the distance the second car flashed out of the inclosure. Then at two-minute intervals for over two hours Ruess sent car after car until every one of the half hundred was on its way for the long grind.

IN THE OUTSKIRTS.

Out along the Los Feliz road leading from Hollywood over by Griffith Park to Tropico, Glendale and San Fernando, a vast throng waited. It stretched with scarcely an intermission from the beginning of the Los Feliz road to San Fernando twenty miles away. Along the perfect boulevards the first battle of the giant motors would come and every advantage point was taken. Here and there were big bonfires prepared by the thrifty and foresighted who had booths selling soft drinks and eatables surrounding these fires. Each side of the road seemed solidly banked with automobiles. Mile after mile they continued. They began to arrive at 10 o'clock, two hours before the first car was to start. They jockeyed for good positions and then waited while their number grew from a few hundred to thousands and still they came. There were busses from the city's sight-seeing depots; carryalls from the various factories, limousines of costly appearance and hundreds of runabouts with just two in them.

Here also the fever of expectancy was running rampant as the hour of midnight approached.

A few minutes after midnight some one came running out of a roadhouse at Tropico yelling at the top of his voice:

"They have started; they have started; the Cadillac has left the city."

Then someone cried out about the headlights of the thousands of cars. They must be turned off or they would blind the drivers of the rac-

(Continued on Second Page.)

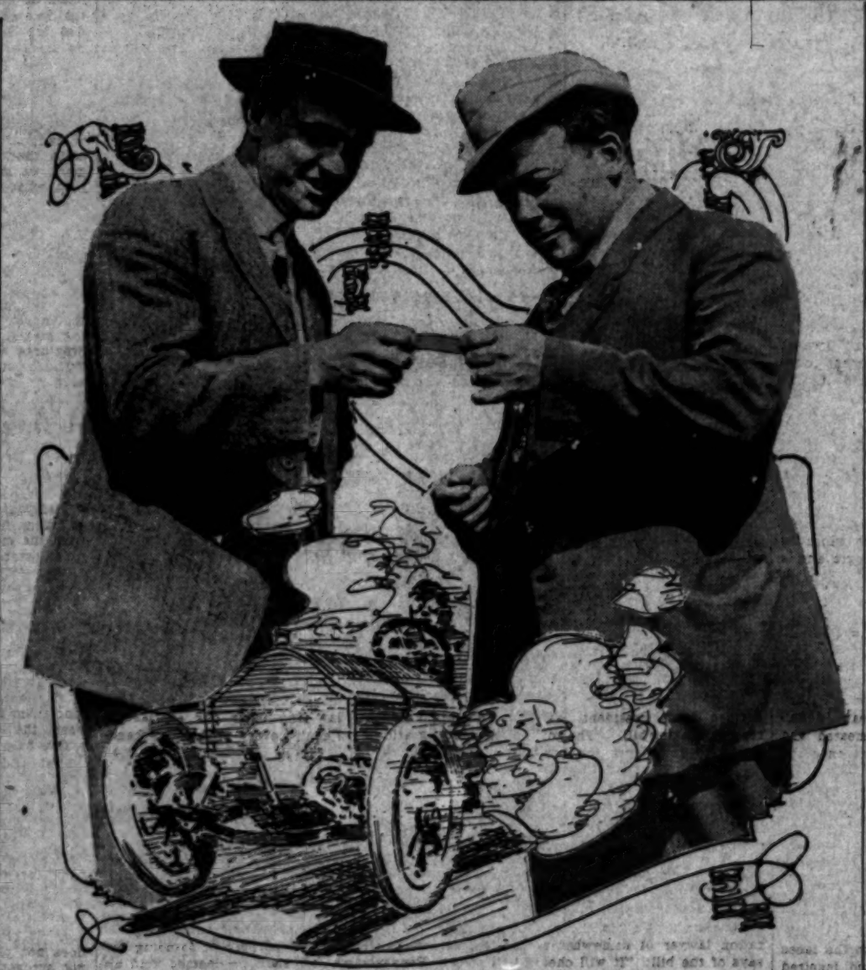

The starters of the great road race.

At the right is W. R. Ruess, the official starter, who sent the cars away last night. At the left is Bert Dingley, the assistant starter.

HOW THEY STARTED.

CAR.	OWNER.	DRIVER.
1. Cadillac	Don Lee	C. P. Soules
2. Simplex	Geo. F. Settle	A. G. Faulkner
3. Cadillac	S. A. McKee	S. A. McKee
4. Apperson	Wm. F. Bramlette	Wm. F. Bramlette
5. Simplex	Mrs. L. K. Northam	Omar Toft
6. Cole	H. J. Pink	H. J. Pink
7. Fiat	Barney Oldfield	Barney Oldfield
8. Cadillac	Don Lee	T. J. Beaudet
9. Fiat	E. E. Hewlett	Frank Verbeck
10. Mercer	G. W. Floersheim	Gaston Merria
11. Macomber Rotary	Macomber Rotary Co.	P. E. Leach
12. Mercer	H. J. Raymond	H. J. Raymond
13. Locomobile	A. B. Daniels	Unknown
14. Overland	Cobb-Evans Co.	Thos. McKelvy
15. Mercer	Geo. F. Feister	G. E. Ruckstell
16. Tourraine	Y. R. Del Valle	L. L. Monroe
17. Simplex	Samuel K. Rindge	Harris Rapp
18. Buick	H. W. Tuttle	Louis Nickrent
19. National	Alvin Mitchell	Alvin Mitchell
20. Kissel	A. B. Daniels	E. Roger Stearns, O. W. Kern
21. National	J. W. Young	E. Swanson
22. Winton	Safety Gas Saver Co.	Dave Kapuczin
23. Moon	P. D. Gochenouer	P. D. Gochenouer
24. National	Geo. R. Cassin	Geo. Cassin, Shirley V. Cox
25. Lancia	Dwight I. Holmes	E. T. McConnar
26. Reo	Waterman Bros.	Earl Jackson
27. Chalmers	Merced Garage	Thos. Davis
28. Simplex	F. B. Elkins	E. Kerrigan
29. National	F. H. Stitt	C. F. Stitt
30. Alco	Alco Motor Sales Co.	W. H. Carlson, Jr.
31. National	Jay Booth	H. A. Brisco
32. Apperson	Hanshue and Herrick	H. M. Hanshue, Harvey Herrick
34. National	W. R. Barcroft	C. G. Patmon
35. Pullman	Geo. M. Williams	Geo. M. Williams, H. J. Proffit
36. Michigan	Michigan Motor Sales Co.	H. A. Bruce
37. Chalmers	Mires and Zacharias	C. R. Zacharias
38. Stearns Special	DeBarrett Eastman	E. H. Cody
39. Welsh	F. W. Gage	F. W. Gage
40. Stutz	Mark Sennet	Unknown
41. Mercer	R. A. Wherritt	R. A. Wherritt
42. Stutz	F. J. Quinn	F. J. Quinn
43. Ford	Escondido Garage	Earl P. Schnaak
44. Stutz	Powers and Burns	Powers and Burns
45. Buick	Waterman Bros.	Unknown
46. Metz	R. L. Draper	Unknown
47. National	W. G. Meligren	V. G. Meligren, W. H. Carlson
48. Pope-Hartford	J. Fleming, R. L. Skinner	Fleming, Skinner
49. Knox	Ada Orrill	Ada Orrill, H. T. Brown
50. Stutz	Ira Erikson	Earl Devore
51. American	Leo M. Nevis	Leo M. Nevis, A. F. Giddings

Van Court's Verdict.

WILLIE RITCHIE LOOKS TIRED AND WORN OUT.

Acts as Though He Were Having a Desperate Time Making the Weight—Van Court Thinks Rivers Will Have Great Advantage If the Fight Is a Long One. Little Joe in Grand Shape.

BY DE WITT VAN COURT.

SAN FRANCISCO, July 3.—[Exclusive Dispatch.] Willie Ritchie wound up his training for his championship match with Joe Rivers at Billy Shannon's training quarters this afternoon.

Over in that country the day was a beautiful one and warm. He did his usual road work this morning and promptly at 3 o'clock entered the gymnasium for the last grind. All his sparring partners were laid off except Eddy Miller, the lightest of the bunch.

He started with one round at rope skipping, then followed with one round at the light bag, then three rounds of fast boxing with Miller and followed this with one round of shadow boxing, one round at a heavy wall mattress and was coached by Harry Foley in delivering different blows. He then threw the medicine ball with Foley, which weighed about twelve pounds, for one round and finished up with his stomach exercise, which lasted three minutes.

In all he worked thirty minutes solid. He wore a full suit of tights from his shoulders to his feet.

STILL FIGHTING WEIGHT.

The windows were tightly closed and the thermometer marked 80 degrees. This all indicated that he still had some weight to take off. In his boxing he did not show as much speed as he did Tuesday afternoon. It may have been that he did not care to take any chances of injuries to his hands or face at the last minute; but at that he did not impress me as well as Tuesday. After he finished, I visited his dressing-room and had a chat with him and took a good look at him. His skin looked good, but it was very plain that he had all off of his body that it was possible to take.

He could have been pronounced to be in perfect condition physically, but, as said before, not for a hard twenty-round fight, if it should go that far.

Harry Foley, his trainer, has made an excellent job of his work, considering the subject he has had to work on. But the point is this: If Ritchie is down as fine as he can be, he has nothing to spare. If the fight goes over ten rounds he will lose some weight. If that weight is not there to lose, it must be drawn from his vitality and stamina, and if that is done, he will surely weaken more and more as the contest progresses.

SPITTING COTTON.

As the saying is with fighters, he was "spitting cotton" all through his workout. This means that he is dried out on the inside. I do not know that he has been denying himself water for the past several days, but this fact points that he has. If this has happened, Willie has surely been undergoing a lot of punishment and thirst is the most severe a fighter has to undergo.

Ritchie is a pleasing boy to meet, and is at all times very pleasant to everybody. But there is a suspicion that he is not feeling as well as he would like. He looks several years older than when I last met him, and has a tired and worn look.

But he is surely a game boy and goes at his work in dead earnest.

JOE RIVERS'S PLANS.

Joe Rivers did a short run on the road this morning, took his massaging, dressed himself up and came downtown. He did not do anything this afternoon and will stay downtown and visit one of the theaters with Joe Levy and his trainer, then pile into bed immediately after the show at the Continental and rest until time to enter the ring. He weighed exactly 124 pounds after his lunch, and Abdel the Turk, his trainer, and Joe Levy, his manager, are satisfied with his condition. The boys are to enter the ring within twenty-five minutes after they weigh in at the ringside.

Rivers is a natural lightweight and with the added pound that he is al-

(Continued on Second Page.)

Record Contests.

AQUEOUS HONORS SUTRO PRIZES.

BEST SWIMMERS OF PACIFIC IN COMPETITION.

Hawaiians Bring World Champions and Other Stars—States Furnish Divers and Distance Men—Cream of Talent on Pacific Coast.

[BY DIRECT WIRE TO THE TIMES.]

SAN FRANCISCO, July 3.—[Exclusive Dispatch.] Teams representing the cream of the swimming talent on the American Pacific Coast will begin their two-day meet for the championship tomorrow afternoon at Sutro Baths.

Even the most ardent admirers of the boys from the States feel that the Hawaiians are due to take the championship back to the islands, for with Duke Kahanamoku of the territory team, bound on entering nearly every event, "dopesters" figure that the mid-Pacific team is about to clean up.

With Bowes taking between five and ten points in the diving for the Redondo team, and Langer figuring for the half and quarter, it will create no surprise should the southerners finish in second place.

AL WADDELL GOES TO ARMY AND NAVY

Al G. Waddell, the well-known sporting writer and former coach at the Urban Military Academy, leaves today to take up his work as director of athletics at the Army and Navy Military Academy of San Diego.

Waddell has had a wide experience as a coach, having been one of the head coaches of the E.C.A.C. football team, which defeated the Navy team two years ago, and he is also well known as a sporting authority. With a live coach like Waddell in a growing institution like the Army and Navy Academy, there should be lots doing in the way of athletics down around San Diego.

HUNTERS MUST OBEY THE LAW.

The deer season opened Tuesday in District No. 5, which includes San Luis Obispo county, just north of Santa Barbara county, but any automobile hunter who may be coming through that county on the way to Los Angeles and should shoot a deer should remember that he cannot bring it into this county, or Santa Barbara.

Any such scheme would be prevented by the State law, which declares that it is unlawful to take game or fish from one district into another when the season is not open in both districts. The deer season here will not open until August 15.

STANDING OF CLUBS.

PACIFIC COAST LEAGUE.

Club—	Won.	Lost.	P.C.
Los Angeles	49	39	.557
San Francisco	48	44	.522
Portland	43	42	.506
Venice	44	47	.484
Sacramento	40	43	.482
Oakland	40	49	.449

YESTERDAY'S RESULTS.

Venice, 4; Oakland, 3.
San Francisco, 7; Los Angeles, 3.
Portland, 7; Sacramento, 1.

Hard to Pick.

BRITT PICKS CROSS TO BEAT BUD ON EXPERIENCE.

BY JIMMY BRITT,

[Former Lightweight Champion Now Playing at the Empress.]

THIS is going to be an awful fight to pick. I like Anderson because he certainly can punch, but I'm afraid that he hasn't the experience necessary to beat a man like Cross. Cross has been fighting seven years and has learned every in and out of the fight game. He has fought every kind of a fighter and has stored away in his noodle every trick known to the professional boxer.

The chief reason that I pick Cross is that Bud appears easy to hit. Cross is a terrific puncher and I figure that he can beat any man that he can hit. The man who beats Cross has to have a perfect defense. Anderson appears to me to be too open and Cross is liable to land a farewell wallop on his jaw at any time.

Cross is a man who never takes a chance. He could have knocked out a good many more men than he has if he had been willing to take a real good crack at them. Cross is very cautious and when he knows that he has a lead on points he does not like to take a chance by mixing it in an endeavor to put his opponent out, but likes to take things easy and breeze along in front.

I figure that Anderson is a very promising boy. I like his style very much. He appears to be fairly fast and from the accounts that I have heard, he is game and has a good punch. The only thing that keeps me from picking him is the fact that he appears so easy to hit.

The truth of the matter is that there is very little to choose between the two boys. Both are game. Both are hard punchers. There is no outstanding superiority on the side of either one of the other. You cannot put your hand on one of them and say, "This man will win." In fact, I doubt if you could find two boys who are more evenly matched.

In a case like this, when you have two boys who are equal physically, the thing that is going to count is the experience. I figure that on account of his long list of battles with every sort of fighter, and also the fact that he carries a big punch and Anderson seems easy to hit, Cross is the man who ought to come out ahead in today's fight.

COUNTRY FOLK SEE INDIANA TOURERS.

[BY DIRECT WIRE TO THE TIMES.]

ST. LOUIS, July 3.—[Exclusive Dispatch.] Hundreds of Missouri farmers and city folks lined the route covered by the entrants to Indiana to Los Angeles tour from Springfield, Ill., to this city today.

The roads were excellent despite the warnings that had been sent out. In spots considerable dust was thrown up but on the whole the highways were in fairly good condition. St. Louis motorists greeted the travelers about twenty miles outside the city and formed a parade of 100 cars into the city. The entire party sat down to a banquet at an inn outside the city limits.

Theaters—Amusements—Entertainments.

LOS ANGELES' Newest & Most Beautiful Playhouse—
MOROSCO — BROADWAY BET. 7TH & 8TH STS. MATINEES THURS.-SAT. & SUN.
Between Seventh and Eighth Streets. Phones—Main 271; Home A3343.
SECOND AND LAST CROWDED WEEK OF THE MOST SENSATIONAL NOVELTY IN YEARS.
The Morosco Producing Company offers for positively the last four times, the quaint and charming Chinese drama,
YELLOW JACKET
BIG HOLIDAY MATINEE TODAY SEATS SELLING FAST
This is your last opportunity to see the most unusual play the American stage has known in years and the supreme success of the season. Nights 25, 50 and 75 cents. Matinees, 25, 35 and 50 cents.
BEGINNING NEXT SUNDAY AFTERNOON—POSITIVELY ONE WEEK ONLY—The Morosco company will offer Marion Fairfax's stirring comedy drama of the
"The Builders" Seats are now on sale at the usual Popular Scale of Morosco Prices
MOROSCO'S BURBANK THEATER—Matinees Today, Tomorrow and Sun.
Just One More Week
Beginning Next Sunday Afternoon
Seats on Sale Today
THE FOX — SPECIAL FOURTH OF JULY MATINEE TODAY — The Biggest Hit In Town
25c, 50c and 75c; matinees 25 and 50 cents. IN PREPARATION—First production of the famous musical farce, "MADAME SHERRY." Seats now.
HAMBURGER'S MAJESTIC THEATER—Broadway, Near Eighth.
LAST AND LAST CROWDED WEEK—POSITIVELY LAST FOUR TIMES.
NIGHTS AND MATINEES TODAY AND TOMORROW, 50c to $2.
DIRECT FROM AND BROUGHT WEST, THE NEW YORK WINTER GARDEN'S GREATEST
"THE PASSING SHOW OF 1912"
Presented by the original New York company of Principals and 300 pretty Rosebuds and Violets from the Great White Way.
ORPHEUM THEATER—SPRING STREET BET. 2ND & 3RD STS. Devoted to High Class Feature Pictures.
OPENING TODAY—MATINEE DAILY AT 2:15—EVERY NIGHT 8:15.
LOS ANGELES' FINEST MOTION PICTURE THEATER, OFFERING FOR THE FIRST TIME IN THE ENTIRE WEST THE MASTERPIECE OF MARVELOUS MOTION PHOTOGRAPHY,
"THE BATTLE OF GETTYSBURG"
A SPECTACULAR VISUALIZATION IN FIVE REELS OF THE GREATEST BATTLE IN AMERICAN HISTORY. POPULAR PRICES, 15, 25 and 50c. SEATS RESERVED.
MASON AUDITORIUM—"THEATER BEAUTIFUL." L. E. BEHYMER, MANAGER.
Sholem Asch, Rafkin presents the eminent Yiddish star, Return engagement of
MR. JACOB P. ADLER
Supported by an excellent cast of players direct from the National Theater, New York, including Celia Adler, Miss Frances Adler, and Joseph Schoengold, for the first TIME FRIDAY EVENING, July 4, "GOD'S PUNISHMENT." Prices 25c, 50c, 75c, $1, $1.50. Seat sale opens tomorrow morning at Box Office and J. Rubinstein's, 344 S. Broadway. Theatre seats 1000 seats at 50c.
CENTURY THEATER—TWO SHOWS TONIGHT—7:45 AND 9:15. JULES MENDEL AND COMPANY IN
Special Matinee 10 "MISS LIBERTY OF THE U. S. A."
Today 3 P. M. 20 Boxing and Wrestling 25 AT EACH SHOW TONIGHT.
ORPHEUM THEATER—Grand Ave. Near 7th.
"TRAVELOGUES" Equal to a Trip Around the World.
Open 1 to 6; 7 to 11. Prices Matinees, 10c; Evenings, 10c and 15c.
LOS ANGELES BROADWAY THEATER—3 Days Only
"SHENANDOAH" GREAT STIRRING BATTLE SCENES.
SEE PHIL SHERIDAN'S FAMOUS RIDE. COME EARLY.

EMPRESS THEATER—SULLIVAN & CONSIDINE VAUDEVILLE. SPRING STREET, NEAR FOURTH.
2 Matinees Today
BEGINNING PROMPTLY AT 1:30 AND 3 P. M.
3 Shows Tonight
STARTING AT 4, 7:45 AND 9 O'CLOCK ON THE MINUTE.
Jimmy Britt and 6 Other Features
MATINEE EVERY DAY AT 2:30—10, 20 AND 30 CENTS—3 SHOWS EVERY NIGHT.
BROADWAY, Between 6th and 7th—Orpheum—Standard of Vaudeville
Phones: Home 10417, Main 667.
AMERICA'S FINEST THEATER—ABSOLUTELY FIREPROOF.
CECILIA LOFTUS
BOND & BENTON, "Handkerchief No. 13." MME. OLGA PETROVA, Comedy and Tragedy. IRENE BERCSENY, Gypsy Queen. Thomas A. Edison's Latest and Greatest TALKING MOTION PICTURES. FIVE MELODY MAIDS and Will J. Ward. DOBERT & NELSON, "Busiest Day in His Life." BURNHAM & IRWIN, Song Sketch at the Piano. THE CROMWELLS, Whirlwind Jugglers. Orpheum Symphony Orchestral Concerts, 2 and 8 P. M.
Every Night at 8, 10-25-50-75c. Boxes $1; Matinee at 2 DAILY, 10-25-50c. Boxes 75c.
PANTAGES Broadway Vaudeville— 10c 20c 30c
Matinee Daily, 2:30---Nights 7:10 and 9:00
The 4th — 2 Matinees Starting 1:15, 3 Shows at Night 6:15
EIGHT BIG FEATURES
Will H. Armstrong, Ethel Davis, The Baby Dolls, Bertee Beaumonte, Jack Arnold
McCAREY'S VERNON ARENA—JULY 4, 2 P.M. 20 ROUND BOXING CONTEST.
Bud Anderson vs. Leach Cross
133 LBS. NOON. GOOD PRELIMINARIES.
Gallery $2. Reserved Seats, $3 and $7.50. Box Seats, $10. Seats on sale at Pitches Bros., 144 S. Spring. Phones—A4095, Main 1877. Jeffries, 326 S. Spring; Oldfield's, 534 S. Spring; Kelso Bar, 621 S. Spring. Out-of-town reservations must be accompanied by certified check, postal or express orders made payable to Pacific A. C.
MASON OPERA HOUSE—CHARLES FROHMAN, KLAW & ERLANGER, Lessees. BROADWAY, BET. 1st and 2nd. W. T. WYATT, Manager. TONIGHT, TOMORROW MAT. AND NIGHT, LAST THREE TIMES.
CHARLES FROHMAN PRESENTS NAZIMOVA IN THE SENSATIONAL SUCCESS, Bella Donna
NEW YORK CAST AND PRODUCTION. Prices 50c to $2. To Follow—BLANCHE BATES.
Visit the Cawston Ostrich Farm
JULY 6TH. See the brood of 25 young ostrich chicks. Riding and plucking the ostriches from 10 a.m. until 4 p.m. A most unusual sight. Take South Pasadena cars on Main street. Round trip tickets 25c, including admission, at Pacific Electric Depot or City Store, 723 South Broadway.

Times Directory
Of Automobiles and Accessories

Alco — Trucks and Pleasure Cars Built and Guaranteed by THE AMERICAN LOCOMOTIVE COMPANY. LOS ANGELES ALCO MOTOR SALES CO., Rand & Chandler, 1245-1249 South Flower St. Phones: Main 8975; F2677.

Auburn — TOURIST PARTS. W. J. BURT MOTOR CAR CO. Pico and Hope Sts.

American — UNDERSLUNG "3-44"—$2500 "3-66"—$4700 LYNN C. BUXTON, Pico and Olive Sts. Main 577, F6681.

Auto — Gloves and Clothing DYAS-CLINE CO., 214 W. 3rd St.

Automobile — FUNDING COMPANY OF AMERICA. Suite 520 L. A. Investment Bldg. Chas. A. Bradley, President. Our plan based on sound financial principles. Enables any dealer to make immediate delivery to time payment buyers, dealers receiving spot cash.

Bargains — IN TIRES AUTO TIRE COMPANY Sixth and Olive Streets

Bill & Co. — Agents for the Reading-Standard Motorcycle Have just received a carload of Twin Cylinder machines. Place your order now. 933-935 S. Main St.

Case — CASE AUTO SALES CO., ELL HENLEY, Manager, 1216-28 South Olive St. F1153, Main 5976. Factory Branch, 13th and Kansas Sts., San Francisco. Factory, J. I. Case T. M. Co., Racine, Wis.

Chanslor & Lyon Co. — Los Angeles, San Francisco, Seattle, Portland, Fresno, Spokane. Wholesale and Retail Automobile Supplies. Pacific Coast Distributors Lee Tires.

Chase — MOTOR TRUCKS 1000 Pounds to Two Tons COMMERCIAL MOTORS COMPANY Bdwy. 415—Home 21981 1610 S. MAIN ST.

Cutting 40 — CUTTING MOTOR SALES CO., The best that Brains, Ability and Equipment has produced in beauty, efficiency and durability. 825-27 S. Olive. F2965, Main 2965.

Detroiter — $1000, Touraine $3100, Koehler $850. 1312 S. Grand ave. 22299, Bdwy. 3132.

Fiat — F2647 THE WORLD-FAMOUS CAR. PACIFIC COAST MOTOR CAR COMPANY 1144 South Hope St. Main 3420 LE ROY ARMSTRONG, Vice-President and General Manager. J. Crafton, Sales Manager. AGENTS FOR LEWIS TRUCK.

Haynes — HAYNES AUTO SALES COMPANY Direct Factory Branch. Electric started and lighted. Full 40 Horsepower, $1950. Los Angeles: Figueroa at Eleventh St. Main 600, 21601. San Pedro: Van Ness and Turk St.

Henderson — J. W. WILLCOX Southern California Distributor 1053 South Olive Street Main 2781. F1157

Kelly Trucks — Factory Branch and Service Station, 1036 South Grand. J. L. STONE, Assistant Manager, F5770 Main 1461

Knox — Pleasure Cars—Four and Six Cylinder—Trucks—1 to 6 Ton Capacity. Fire Apparatus—Martin Tractors. VANCE-CANAVAN MOTOR CO., Distributors Southern California and Arizona, 1125-1129 S. Olive St., Los Angeles. Phones: A1031; Bdwy. 1910.

Lincoln — ½-TON TRUCK $760—Delivered to you. Lincoln Motor Sales Co., Pacific Coast Distributors. 1519 West Washington St. West 412—25907

Locomobile Co. of America — Pico and Grand. Main 2063; F2974.

Marion — SYMONDS MOTOR CAR COMPANY 1228-30 SOUTH FLOWER STREET Distributors for Southern California Phones: Main 4490; Home F2110

Marmon — "SIX" AND 4 CYLINDER "Easiest Riding Car in the World." GILHOUSEN BROS. CO., 1220 South Olive Street. F1064; Bdwy. 3628.

Metz — CARS delivered in Los Angeles. High grade Roadster Cars. $500 AND $550 Fully guaranteed. Standard equipment throughout. 4-Cyl. 21-H.P. motor, Bosch magneto. Write for Catalog, or call at local office of METZ COMPANY, 1037 S. Bdwy. Phones: Main 944, Home F3783.

M'farlan "Six" — LOUIS F. BENTON COMPANY 1245-51 South Flower Street Los Angeles, Cal. Exclusive Agents for Cal. and Arizona. Main 5851—F6025.

Michigan 40 — IMMEDIATE DELIVERY. ALL COLORS. 40-H.P.; $1750; 55-H.P. $1950. Fully equipped, f.o.b. Los Angeles. MICHIGAN MOTOR SALES CO., C. L. Perrin, Mgr. City Showrooms 1801-3 W. Pico St. Home 21101, Wilshire 5161. 943 South Grand Ave. Main 5533, F1208.

Moline — Pacific Coast Branch, O. J. Root, Manager Benrich Motor Co.; Sales Agency, Geo. B. Easton, Mgr. Moline Garage and Service Station, G. M. Flint, Mgr. 1732-40 W. Washington St. Phones West 684—73688

Moore — Gas and Distillate Trucks Manufactured in Los Angeles by F. L. MOORE MOTOR TRUCK CO. Home 21112. 2078-96 Long Ave. Garvanza Car to Avenue 26. Sunset East 182.

Moreland — DISTILLATE MOTOR TRUCKS, Manufactured in Los Angeles By Moreland Motor Truck Co., North Main and Willard.

Pathfinder 40 — Main 3934 A2094 Pathfinder Motor Car Co. (Inc.) 1114-16 South Olive Street

Rambler — Gasoline-Electric Self-Starting Motors in all Cross-Country Ramblers. See the Jeffery Commercial Trucks. THE W. K. COWAN COMPANY, 1140 South Hope St.

Sop-O-zoN — The quickest and most thorough solvent of grease, paint, painter's hair, dirt, stains, etc. Indispensable to automobilists and machinists for cleaning the hands. Ask your dealer. BOBRICK CHEMICAL CO., Sole Mfrs.

Savage Tires — Fresh Tires, Made in California. Los Angeles Branch. Pico and Olive Sts. Both Phones.

Stevens Duryea — and Broc Electric. English MOTOR CAR CO., 1036 S. Grand Ave. Home F2381; Main 1400.

Excellent Service — To Eastern Points Via Salt Lake Route Tickets at 601 S. Spring St.

For Solid Gold Crowns For a full set of Guaranteed Teeth $5 Painless Extraction Guaranteed YALE DENTISTS Open Sundays, 9 to 12. Third Floor, Parmalee-Dohrmann Bldg., 416 S. Broadway.

Fine!

TIGER RALLY BEATS OAKS.

Elliott's Hit in Ninth Ties Up the Score.

Christian Pitches Good Ball, but Support Fails.

Makes Sixth Straight Win for Hogan's Team.

BY HARRY A. WILLIAMS.

Rowdy Elliott, a person of many contusions, and not unacquainted with strains, qualified as the man of the hour yesterday.

In the ninth inning Brother Rowdy paddled the ball to center with three men on bases, and his blow may correctly be said to have changed the entire complexion of things, converting said color scheme from a sorrowful submarine to a bright russet, meaning roseate, like a sunrise.

Bayless scored on the hit and Brashear roared in at his heels when Elmer Zacher, in the intensity of the moment, butter-fingered the ball. This tied the score, and Litschi rushed home with the winning run when "Doc" Cook, also greatly excited, grabbed Koestner's grounder and catapulted the ball into the right-field bleachers.

It was an old-time Tiger finish, and left the Oaks hanging to the short end of a 4-to-3 score in a semi-paralytic state.

The visitors were dumbfounded at the result. This was but natural, as the game up to that time had a distinct Oakland flavor, and the last half of the ninth opened with the count 3 to 1 in their favor. For them to regard the game as won was but human. There were other human beings in the place who felt the same way about it.

It had been an interesting affair between Elmer Koestner and Tyler Christian, with the latter having just a shade. It has been bruited about with bated breath from time to time that Christian depends on a rabbit's foot for success in life. If this be true, the charm wasn't in good working order. Christian pitched high-class ball, and lost because his support collapsed in the most critical moment of the day.

It fell to Bayless to lead off in the last half of the ninth, and if possible, quicken the pulse of a cause that to all appearances had passed a point where human agencies could not avail.

Dick, hungering for his hundredth base hit of the present hectic Anno Domini, drove to center with great eclat. It was a hard, low fly, with much more back of it. The drive was by no means easy to handle, but most of those present opined that Zacher should have squeezed it, as he did not have to go a great distance and was poised for the undertaking. Anyway, the main point is that he didn't squeeze it, thereby sparing Bayless and causing Christian to worry and corrugate his brow.

Brashear, who had missed fire three times before, straightened up a Christian curve for a single to right, Dickey taking second. Hosp fouled to Mitze and expressed great dissatisfaction with himself.

Litschi, his two-bagger of the day before, still a vivid recollection, was passed, filling the bases. McDonnell, willing to do almost anything but actually die for his country, had the misfortune to flick up an infield fly. Several persons claimed it, but Ness insisted in taking it and made good.

Two out, three on bases, and Elliott at the bat. Two strikes on Rowdy. Also two balls. Situation tense. Those present holding their breath. Not because breath was getting scarce, but because that is the proper thing to do in situations of this kind. This would be a sweeter world if more people held their breath.

Elliott, who had hit with considerable success, on two former occasions, knocked the next ball pitched into center field. Bayless scored with no fear of being halted. Brashear was rounding third when Zacher hurreid in and shoveled the ball on the first bound. The prospects for throwing Brash out of the plate seemed good enough to justify considerable uneasiness, but all misgivings vanished when Zacher let the ball get away from him. He did not recover in time to make a play on Brashear. Litschi was held at third.

Koestner, with visions of winning his own game, drove a grounder directly at Cook. "Doc," no longer cool and collected, blindly threw the ball into the Venice bench. Litschi flashed over with the winning run, and the champs gathered in a disconsolate little group to cuss their luck.

At the same time considerable good nature was observable on the part of the Tigers, which was to be expected as this was their sixth straight triumph.

The Oaks asserted themselves for one run in the third. Christian, who is not content with merely pitching and letting his mates carry off the batting glory, doubled to left. He was nailed trying to take third on Leard's grounder to Hosp. Schirm singled to center, and Leard scored from first when John R. Kane experienced great difficulty in picking up the ball. Johnny made three unsuccessful grabs at the ball, and then decided to let it cool off. Schirm was waylaid stealing second, and Ness popped to Hosp.

Kane fully compensated for this in the fourth, when he tripled and delivered the tying run while Gus Hetling was making an unsuccessful effort to combat the vagaries of a grounder by Dick Bayless.

Zacher placed Oakland back in front with one run in the seventh. He drove to Brashear with one out, and not only was spared at first by the latter's faulty aim, but did not stop shy of second base. Hetling hit to center, and Zacher slid into the plate, about two and a half inches in advance of Kane's throw. Cook and Mitze were unable to land a telling blow.

Ness beat out a hit to Hosp in the ninth. Coy filed to Kane. Ness advanced to second on Zacher's out. Hosp to McDonnell. Hetling flashed a single between Brashear and McDonnell. Bayless coming in fast, took the ball in short right. Ness rounded third, and headed for the plate. Bayless shot the ball in with deadly accuracy, and it looked like good night and bad dreams for Ness. Elliott advanced a couple of steps to take the throw, and Ness avoided him by executing a flank movement.

This was supposed to cinch the affair, but didn't, thanks to the batting personality of Mr. Elliott, as depicted in the beginning.

This is the day dedicated to doubleheaders.

The score:

OAKLAND.

	A.B.	R.	B.H.	S.B.	P.O.	A.	E.
Leard, lf	4	1	0	0	1	0	0
Schirm, lf	4	1	1	0	1	0	0
Ness, 1b	4	1	1	0	11	1	0
Coy, rf	4	0	0	0	1	0	0
Zacher, cf	4	0	1	1	2	0	0
Hetling, 3b	4	0	1	1	1	3	0
Cook, ss	3	0	0	0	1	3	0
Mitze, c	3	0	0	0	5	0	0
Christian, p	3	0	0	0	0	3	0
Totals	33	4	4	2	27	10	0

*Two out when winning run was scored.

VENICE.

	A.B.	R.	B.H.	S.B.	P.O.	A.	E.
Carlisle, lf	4	0	0	0	1	0	0
Kane, cf	4	1	1	0	2	0	0
Bayless, rf	4	0	0	0	1	0	0
Brashear, 3b	4	1	1	0	1	2	0
Hosp, ss	4	0	0	0	2	3	0
Litschi, 2b	4	1	1	0	2	3	0
McDonnell, 1b	4	0	0	0	14	0	0
Elliott, c	3	0	0	0	4	0	0
Koestner, p	3	0	0	0	0	2	0
Totals	33	4	3	0	27	10	0

SCORE BY INNINGS.

Oakland	0	0	0	1	0	0	0	0	3	4
Base hits	0	0	1	0	0	1	0	0	2	4
Venice	0	0	0	0	0	0	0	0	4	4
Base hits	0	0	1	0	1	0	0	1	0	3

SUMMARY.

Three-base hit—Kane.
Two-base hits—Zacher, Christian.
Sacrifice hits—Koestner, 2; Litschi.
Bases on balls—Off Koestner, 2; off Christian, 1.
Struck out—By Koestner, 3; by Christian, 1.
Double plays—Cook to Leard; Hosp to McDonnell.
Hit by pitched ball—Leard.
Time of game—1h. 45m.
Umpires—Bush and Guthrie.

AMERICAN GOLFERS IN FRENCH TOURNEY

[BY CABLE AND A. P. TO THE TIMES.]

LA BOULIE (France) July 3.—Six American golfers are entered for the amateur golf championship of France, the first round of which began this forenoon. The luck of the draw brought two pairs of Americans together so that it was only possible for four of them to survive the preliminaries.

W. Heinrich Schmidt of Worcester, Mass., who was the runner-up in the recent British amateur championship, was drawn to meet J. E. Bishop of Yale, while W. N. Rothschild of Princeton was paired with C. W. Inslee of the Oneida Community Club, New York.

Stearns beat Hilton by 2 up and 1 to play.

Inslee beat Rothschild by 9 up and 7 to play.

W. Heinrich Schmidt beat Bishop by 1 up and 2 to play.

Strucklen beat J. C. Paris, Jr., of La Boulie, by 4 up and 2 to play.

Lassen beat Karl Schmidt of Worcester, Mass., who arrived here last evening, by 2 holes.

DUNDEE IS READY.

ALBUQUERQUE (N. M.) July 3.—[By A. P. Night Wire.] Johnny Dundee of New York, and Tommy Dixon of Kansas City, rested today in preparation for their ten-round fight in Albuquerque tomorrow afternoon. Dundee rules a slight favorite in the betting, with considerable Dixon money available.

Both boys are contenders for Johnnie Kilbane's title in the featherweight division.

MANY BIG SPORTING EVENTS ARE SCHEDULED FOR TODAY.

Baseball—Venice vs. Oakland, 10:30 a.m. and 2:45 p.m. Both games at Washington Park. Amateur and semi-professional games all over the city.

Boxing—Bud Anderson vs. Leach Cross, 133 pounds, Vernon arena. Main event at 3 p.m. Willie Ritchie vs. Joe Rivers, lightweight championship of the world. At San Francisco.

Tennis—Pacific Coast men's doubles tournament all day at L. A. Country Club. Third and fourth rounds.

Automobiles—Panama-Pacific road race. Los Angeles to Sacramento; 444 4-10 miles.

Bicycle race—Overland Wheelmen's fifteen-mile handicap road race. Pico and Georgia streets to Ivy station and return; 8:30 a.m.

Harness matinee—Los Angeles Driving Club matinee at Exposition Park at 2:30 p.m.

Motor boats—Sunset cruise to Avalon from San Pedro, and motorboat races at Avalon during afternoon.

Shooting—Los Angeles Rifle and Revolver Club shoot at Glendale.

Cricket—Los Angeles Cricket Club vs. Golden Gate Club of San Francisco at Vineyard station; 10:30 a.m.

Golf—At all clubs in Southern California.

Swimming—Pacific Coast championships at San Francisco. Los Angeles A. C. and Redondo entries.

Cross vs. Anderson.

WHEN ALASKAN WOLFDOG MEETS CINNAMON BEAR.

Bud, the Medford Cow-Milker, Is the Superior Physically, but Leach Cross Is a Subtle, Crafty Foe—A Comparison of Their Physical and Mental Characteristics—The Test Today.

BY HARRY CARR.

THE case of Bud Anderson, the cow milker of Medford, will be investigated at Vernon this afternoon by Dr. Louis Wallach, the New York dentist who fights under the name of Leach Cross.

It will be the first real test of Bud. He might turn out to be the greatest prize fighter ever in the light weight division; but he is quite as likely to be the greatest dub.

Bud is the mystery of the prize ring. He burst into the fighting world from an obscure little Oregon town a year ago, as suddenly and as sensationally as Ghengis Kahn burst into the world from the cattle ranges of Mongolia.

HIS ACID TEST.

This afternoon, for the first time in his ring career, he will go into the ring with a big leaguer.

Our picturesque friend, Paul Armstrong, the inventor and sole patentee of the science of Eugenics, shows us Bud Anderson as a sturdy, stalwart son of the north pitted against the child of the "teeming, murmuring tenements." But it is Cross who makes me think of the North.

The fighting heart is a primitive instinctive thing. It always carries us back to the animal kingdom. Comparative physiognomists show us that all men resemble animals.

THE WOLF DOG.

Leach Cross is like an Alaskan wolf dog—the husky. And I imagine that he fights the terrible fight of the starving husky. He has the same gaunt, lean, famished look. He comes in cringing and depreciating himself—like the husky. You never hear Leach telling what a wonderful fighter he is.

"My brother Phil," he says, "he is a good fighter. Phil has a heart. If I had his heart, or he had my head, we would have a regular fighter. Nobody ever accused me of having any class."

They tell me that his fight is the wolf-dog's fight. He goes tearing in with a rush like a demon of battle; and then flashes out again as quickly as he went in. There is nothing of the relentless, unceasing crunching grip of the bull dog. He fights in tearing slashes.

And don't forget this. An Alaska husky can lick the biggest bull dog that ever drew the breath of life.

Bud Anderson is a long, lean, cinnamon bear. He fights like a bear and he thinks like a bear. He has the bear's aversion to people. Bud is unhappy with his fellowman. He loathes Venice with its gay crowds. Bud likes to creep off alone. When he was at Wheeler Springs, Bud used to desert the summer people at the resort and peke off alone among the cattle. He has a bear's aversion to being looked at.

And, of course, he fights the bear's slow, unimaginative, game, fight. He is hurt and goes on with dumb determination. His blows are the bear's short, intense, crushing paw-swipes.

Physically, Bud is greatly superior. He is taller and more powerful in every way. But could break Cross in two in a street fight.

Mentally, Cross is the giant. He is a practicing dentist, a graduate of the New York Dental College and a man who would make his way in any business.

Bud Anderson is a simple, unlettered country boy who thinks out things for himself as men do in the open country.

Where Cross is sophisticated, blase, the veteran of a hundred fights, Bud is ingenuous and unspoiled.

The men are apparently in good condition, barring Bud's sore left hand. They will weigh in at noon today, and will make the weight without effort.

The preliminaries will start about 1:30; the main event at 3 o'clock.

Willie Ritchie Looks Tired and Worn Out.

Continued from First Page.

lowed, will enter the ring virtually at catch weights and will have plenty of reserve force left, even if the fight is a hard one and goes the limit.

This all in his favor from a physical standpoint. Admitting that the boys are equal physically, we must compare them in cleverness and experience.

HOW THEY COMPARE.

In their present condition, Joe has the advantage. In the matter of cleverness there is little to choose. Both are clever with both hands. Rivers is faster on his feet. They each hit equally as hard. Rivers is the better infighter and stronger in the clinches.

Willie is easy to hit with a straight left-hand to the face and a left hook to the face, each of which are favorite punches with Joe.

Willie has a better cross-counter than Joe and a better right-hand body counter. Willie also has a good straight left hand for the head, but has a poorer defense than Joe for the same punch.

RIVERS'S GLASS JAW.

There is considerable talk here of Rivers's "glass jaw." But they are judging this from his Kilbane fight, when he had to make a very light weight. Since then he has been hit hard in the same place and never hurt.

Leach Cross dropped him, but he will drop any of them he can hit. Joe has had between twenty-five and thirty fights, most of them having been over the twenty-round limit. He has stopped several boys and knocked out several.

Willie has no knockout to his credit and only succeeded in flooring two men in all his career. He dropped Ad Wolgast in their four-round bout and once in their last fight. He also dropped Joe Mandot with his right cross-counter, and this is about all the hard hitting he has done since he started into the game.

Rivers stopped Danny Webster, Jack White, Frankie Conley and Knockout Brown clean.

These things must all be figured on in sizing up a fight.

MANDOT AND WOLGAST.

Eddie Graney has been roasted pretty freely for refusing Ad Wolgast and Joe Mandot complimentary tickets to the fight. Mandot was so disgusted that he left for St. Louis this afternoon with his wife. Joe said: "I do not care for the money a ticket would have cost me, as I can afford to buy all I want. But as a matter of courtesy I thought I was entitled to one as well as some of the many "moochers" that never boxed in their lives and always manage to get them."

RITCHIE FAVORITE.

Ritchie is still favorite in the betting, as is the usual thing in all championship fights. Many always back the champion. But there have been a number of times when the champion was favorite in the betting and lost. John L. Sullivan was a long favorite over Jim Corbett. Corbett was favorite over Bob Fitzsimmons. Fits was favorite over Jim Jeffries and Jeff was the favorite over Jack Johnson and they all lost.

If Joe Rivers wins over Ritchie tomorrow, he will be the third Los Angeles boy to win a world's championship. Solly Smith was the first when he beat George Dixon about twenty years ago; Jeffries was the second, when he beat Fitzsimmons.

"SPIDER" SECONDS RIVERS.

The Rivers backers are in high glee this afternoon. Joe Levy, his manager, has engaged two noted seconds, Spider Kelly and Tim McGrath, to go in Rivers's corner. This will be the first time Rivers has ever had the real article behind him.

There is still a lot of comment over the fight, inasmuch as Eddy Graney is promoting it and is a friend of Billy Nolan, who is at outs with Ritchie, and Harry Foley, who is a nephew of Eddy Graney, is training the fighter who has had a disagreement with one of Graney's best friends.

The fight promises to bring out the largest house ever seen in San Francisco for a lightweight battle. The tickets are going fast, but there is a howl that can be heard from the Ferry building to the Cliff House from the fans, from the fact that Eddy Graney, the promoter, has raised the price of $5 seats to $7.50 and the $3 seats to $5. This was sprung on them today, and they have a good reason to kick. There has been several bets made that the receipts will reach over $40,000.

Auto Race.

(Continued from First Page.)

ing cars and death would reap a harvest.

UP FROM THE MEADOWS.

Down at the beginning of the Los Feliz road came a deep cry. A big motor was coming careening wildly down the road. It was traveling at racing speed, but as it approached, it was seen to be a big touring car.

From the car leaned a man who shouted: "Car coming; all lights out." Up and down the miles of parked motors ran the thrilling cry, "Car coming, all lights out." What had been a scene of brilliancy from thousands of high-powered electric headlights, suddenly was plunged into stygian darkness illuminated only by the fitful glow of a few bonfires as their keepers industriously tried to kick out the dying embers.

Then came the first car. Under control of about twenty miles per hour it had fretted its way from the starting point along the city's streets to the beginning of the Los Feliz road. Here the control ceased and the great fairway stretched away gleaming and glistening in the night lights inviting the car's greatest efforts to devour the long miles.

As the motor policemen dropped to one side there came a sudden roar from the Cadillac and it leaped forth into the night like a thing of life. It roared louder and louder as it gained headway, and soon the miles were flashing under its wheels at the rate of sixty and sixty-five per hour. Still it increased until its lights became a blur as it swung and flashed around curves roaring its way into the night. This scene was repeated at regular Had not been permitted to increase had not been permitted to increase their speed or to overtake the preceding one since leaving the inclosure at Eleventh and Figueroa.

The giant cars seemed to sound a note of desire and longing for the road as they were turned loose on the long struggle for supremacy. Their deep-throated battlecrys awoke the echoes of the mountains and went reverberating back and forth from hill to hill, causing the wild things sleeping or wandering in the mountains to crouch in fear.

From an eminence in the San Fernando Valley the spectacle presented was awe inspiring. For twenty miles stretched one of the most perfect speedways in the world. It curved a little here and there, but for the most part was straight. As the cars leaped into this perfect road their real speed test began. Their giant headlights made the twenty miles of road one silvery ribbon. Speed of seventy and eighty miles an hour was reached here. The powerful cars seemed eager to reach the dangerous San Franciscquito Canyon as soon as possible. They realized that here nothing but speed was necessary, but soon would come the awful nerve-racking test of driving over tortuous winding mountain roads at high speed.

For two and one-half hours this wonderful spectacle continued and nothing like it was ever seen in Southern California before. It was a battle to the death of giant motors driven by fearless men and as the great throng of thousands saw the last car fade away into the night toward that awful San Franciscquito Canyon, where death with lean fingers crouched eager to snatch driver and mechanician from their seats, a realization came of what chances of life and death followed the brave crew of 100 of the flower of the motor-driving world as they fought out their titanic duel under the stars, for the honor of their cars.

In spite of the accident to Ralph Chandler, the remaining Alco started last night with the other cars in the race.

From his bed in the hospital Mr. Chandler insisted that the second Alco stick in the race.

BUY SHECKARD.

CINCINNATI, July 3.—[By A. P. Night Wire.] The Cincinnati baseball club closed today a deal for James Sheckard, the St. Louis National League team outfielder.

Tennis

DARK HORSES BUMP FAVORITES

Freeman and Gorham Big Surprise.

"Big Four" of North but Little Trouble.

Splendid Tennis Shown Day's Matches.

BY R. A. WEBER.

Today's matches:

At 9 a.m. — Griffin versus Strachan and Freeman versus Wayne; Johnston and Ketchum versus Harrell versus Rogers and Wilson.

At 10:30 a.m.—Herd versus Dawson versus Bell; Young; Freeman and Gorham versus Ketchum and Boles.

Afternoon:

Semi-finals between winners of above.

Note: Arrangements have been made with the Associated Press to post at the courts the returns by sets of the match between England between Hazen Loughlin of California and Anthony Wilding of England for the championship of the world.

When the battle clouds lifted away yesterday at Beverly Hills the first day's play of the twenty-second annual tournament for the championship of the Pacific Coast, the proud idols of the Southern California tennis world, Duncan and Bell, had been wiped from the tennis map, and in their stead were Louis Bell, former Pacific Coast champion, and his partner, Hal Gorham.

The defeat of Duncan and Bell, who were touted to come through the finals, and were believed to have a chance with the famous "Big Four" of San Francisco, came as a surprise to tennis followers. They went down with flying colors, but before they went down and are still running.

The first day's play was replete with sensational matches. Time and again there were long-drawn-out deuce sets, which required hours to finish, while it was only by pushing the issue that matches as rapidly as possible. Both the first and second rounds were played on the four courts of the Los Angeles Country Club.

In the Braly-Duncan, Griffin-Gorham match, some beautiful tennis was produced. Freeman played a wonderful steadiness and accuracy that was superb. His placements were severe, and Gorham was very brilliant. Gorham excelled in his overhead work, and a puzzling chop which he used to good effect in his volleying from the half-court or the net. Braly's service can seemed slow and easy, but with too great a desire to win he seldom essayed hard drives, but Braly especially is famous for the way they played excessively close to the net, the result that they overreached and were beaten and outplayed.

Strachan and Griffin and Ketchum and Fottrell, the "Big Four" of San Francisco, had little trouble, as either of the two rounds played were never forced to play a set, and won all of their matches in straight sets. This, however, is discounted and in the other matches there were ample opportunities brought forth to offset this one-sided play.

In the match between Ketchum, Allyn Barber and Bell, Eugene Overton, the latter fought battle of the day against Ketchum and Barber won it only from the veterans after three deuce sets, in which the unusually long rallies were played, showing made by Ketchum and Barber, who are of the younger set, was excellent, and they figured in all of the semi-finals today and may creep through.

McCormick and Warren, the younger generation, gave an account of themselves and their matches handily when they played against Strachan and Griffin, of San Francisco, in the second round, but they put up a hard fight in the third set to 7-5 before they were defeated.

Wayne and Sinsabaugh made their way to the third round without effort. Cliff Herd, intercollegiate champion of the University of California, who arrived in Los Angeles today, played with Ward Dawson yesterday's tourney and showed that he is considerably off form. However, Dawson won their way to the third round after a hard-fought battle. Donnell and Dixon. The latter came very close to taking the match in several stages of the battle, but was not quite equal to putting the finishing touches to their opponents. The defeat of Herd and Dawson improved as they went through the tournament, and believed that should they maintain the best pace today they will reach the semi-finals and will have to play their best on in all of today's matches.

Yesterday's results were: Wayne and Dixon beat Cook and Wilson, by default; Herd and Dawson beat Donnell and Hill, 6-2, 6-4, 6-0; Griffin and Miller beat Boyd and Bell, by default; Ketchum and Barber beat Bell and Riddell, 6-4, 6-4; Strachan and Overton beat Pell and Wilson, by default; Griffin and Miller beat Goodwin and Moore, 6-4, 6-4; Craig and partner beat Mitchell and Gardner by default; Ketchum and Barber beat Fottrell beat Tuttle and Ellis, 6-1, 6-1; Sinsabaugh and Wayne beat Braden and Rhodes, 6-3, 6-4; Freeman and Gorham beat Bell and Hopper, 6-4, 6-3, 6-2; Freeman and Gorham beat Duncan and Braly, 6-1; Herd and Dawson beat Donnell and Dixon, 9-7, 7-5, 6-4; Griffin and Young beat Griffith and Ruber, 6-0, 6-1, 7-5; Hunt and Ellis beat McNaughton and McCormick and Warren, 6-4, 6-4; Bradley and E. Pedley, 6-4, 6-4; Rodgers and Ball beat Mitchell, 6-3, 6-2, 6-4; Ketchum and Barber beat Bell and Overton, 6-4, 7-5, 7-5; Griffin and Miller beat McCormick and Warren, 6-4, 6-4; Noble and Godshall beat Morriss, 6-1, 6-2, 6-1; Ball beat Noble and Godshall, 6-4, 7-5, 6-4; Johnston and Bowers and Marks, 6-4, 6-4; Freeman and Gorham beat Knowlton, 6-3, 6-1, 6-4.

Mr. Wad Would Be Speeding Toward Sacramento But for the Fact That He Just Woke Up! ——By Gale.

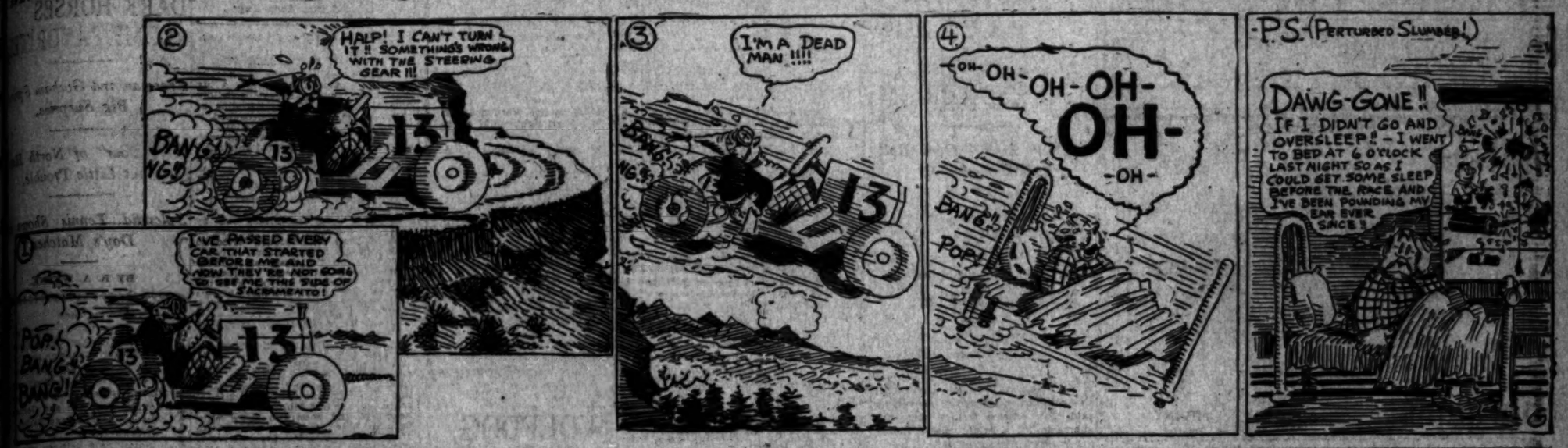

More Disaster.

ALS SLIP THE RAPHS SORROW

to Three Final Count Against Angels.

r's Men Find J. Ryan Rather Easy.

fferent Support by Both the Infields.

[BY DIRECT WIRE TO THE TIMES.]

SAN FRANCISCO, July 3.—[Exclusive Dispatch.] Only three more games at the present stride and the locals will be within one point of the top of the pennant race. The third straight win of the week was celebrated over the slipping Angels today in Oakland, the final score being 7 to 4. Del Howard's crew did not have to go as brilliantly in the field as on two previous occasions, but were fast enough to the delivery of the ball to entitle them to an easy victory. They had to battle against a seven-run advantage gained by the home team in the early innings.

The contest closed easily for the locals, the opener was discouraging, as Howard fanned, but Mills, Mitze and Wright walked, filling the bases. Moore then hit safely to right, scoring two runs, and when Ryan failed to field Cartwright's grounder, Howard was safe, filling the sacks. Mitze scored on Wolfe's fly to Corey, and Moore crossed the plate on Ryan's wild throw to the plate on Cartwright's fly to Corey.

Meanwhile Ryan had been pitching brilliant ball, and the Angels had not scored since the second inning, when they got to Dowse, who had replaced Mills in the fourth inning. Ryan was given perfect support by his mates, who accepted seven chances without an error. Cartwright handed the ball over to first, but Ryan failed a blunder in catching the ball when he was five or six feet from the sack. Charles was unable to handle the ball, but as it was Ryan had to be given credit for the put-out. Brashear hit to Charles, who retired Johnson running to second. Johnson was attempting for a double play on Ryan's three wide of first and Metz-ger's single. Ryan fanned and Howard was retired out to Corhan.

SCORE TIED.

The Seals staged their tie-up in the second. Downs fouled out to Moore, but Corhan, who was the hero of the day, tripped a single. Cartwright hit straight to Johnson, thereby ending up after fumbling the ball when he had a possible double play in sight. Ryan's single to center brought in Corhan and moved Carty on to third, who took second. Henley was there with a single to center which scored Carty and tied the score. There was a busy inning on both sides, Henley was more effective than Ryan, started for the Seals, but walking and Howard beat out a hit. Mills sacrificed, putting Howard on third and second with one out. Moore, however, fanned out to Cartwright. Ryan was purposely walked and struck out Goodwin on three pitched balls.

RYAN SHOWS SPEED.

In the Seals' half, Munderff was safe on Goodwin's error. Shotwell and Johnston's sin-gle put Mundy on third. Ryan stole second and followed with a regular Ty Cobb stunt. He rounded out to Goodwin and then followed Munderff to the plate. Mundy's speed took the Angels by surprise that Moores threw out about four seconds late. A throw from second on a play is not often seen or heard.

LOS ANGELES

	AB.	R.	BH.	SH.	PO.	A.	E.
Mitze, 3b	4	0	0	0	1	2	0
Wolfe, cf	4	0	0	0	2	0	0
Corey, rf	4	0	0	0	2	0	0
Wright, 1b	3	0	0	0	11	0	0
Moore, lf	3	1	1	0	1	0	0
Ryan, p	3	0	0	0	0	3	1
Cartwright, 2b	3	0	0	0	2	3	0
Henley, c	3	1	1	0	6	0	0
Metzger, ss	3	0	0	0	1	3	0
Totals	31	2	2	0	26	11	1

SAN FRANCISCO.

	AB.	R.	BH.	SH.	PO.	A.	E.
Howard, 2b	4	1	1	0	2	3	0
Mills, p	1	0	0	0	0	0	0
Dowse, p	2	0	0	0	0	1	0
Downs, rf	4	0	0	0	1	0	0
Corhan, 1b	4	0	0	0	10	0	0
Shotwell, ss	4	1	1	0	1	3	0
Johnston, 3b	4	1	1	0	1	2	0
Brashear, lf	4	0	0	0	1	0	0
Munderff, cf	3	1	1	0	2	0	0
Totals	34	4	4	0	27	9	0

SCORE BY INNINGS.

Los Angeles	0	0	1	0	0	0	0	0	1	2
San Francisco	0	0	0	0	0	0	0	0	4	4

SUMMARY.

Errors—Ryan, Cartwright, Henley, Metzger, Howard, Shotwell. Two-base hits—Howard, Johnston. Three-base hit—Munderff. Sacrifice hits—Mills, Downs. Stolen bases—Howard, Mills, Shotwell, Johnston. Double plays—Howard, Shotwell and Corhan; Cartwright, Metzger and Wright. Left on bases—Los Angeles, 5; San Francisco, 6. Bases on balls—Off Ryan, 2; off Dowse, 1. Struck out—By Ryan, 3; by Dowse, 1; by Mills, 1. Hit by pitcher—By Dowse, 1 (Wolfe). Passed balls—Henley, 1; Metzger, 1. Time of game—1h. 45m. Umpires—Finney and Hildebrand.

American League.

SENATORS DEFEAT RED SOX IN FIFTEEN FRAMES.

[BY A. P. NIGHT WIRE TO THE TIMES.]

BOSTON, July 3.—A pair of two-base hits coming in the fifteenth inning today ended the longest game of the season here, with a score of 1 to 0 in Washington's favor.

Collins had the better of Johnson in the matter of hits, but the latter did some fine fielding, and was given brilliant support.

In the final inning, after Milan had flied to Lewis, Gandil hit to deep left for two bases. Morgan flied to Speaker and then Shanks brought Gandil home with a double to left.

The game was played rapidly, nine innings requiring only seventy minutes. The outfielders captured many flies, and twenty-seven batters were retired in that way, Speaker getting eight and Lewis nine. Gandil left second base before Speaker took Shanks's fly during the tenth inning, and a throw to Gardner resulted in an unusual double play. Manager Griffith was put off the field for making too vigorous a protest on this decision. The score:

WASHINGTON.

	AB.	R.	BH.	SH.	PO.	A.	E.
Moeller, rf	6	0	1	0	1	0	0
Foster, 3b	6	0	1	0	1	4	0
Milan, cf	6	0	0	0	3	0	0
Gandil, 1b	6	0	1	0	12	1	0
Morgan, 2b	6	0	1	0	2	3	0
Shanks, ss	6	0	1	0	2	3	0
McBride, rf	6	0	0	0	1	0	0
Ainsmith, c	6	0	0	0	9	1	0
Johnson, p	6	0	0	0	0	3	0
Totals	55	0	5	0	45	15	0

BOSTON.

	AB.	R.	BH.	SH.	PO.	A.	E.
Yerkes, 2b	6	0	0	0	3	3	0
Hooper, rf	6	0	0	0	3	0	0
Lewis, lf	6	0	0	0	2	0	0	
Janvrin, 3b	5	0	0	0	1	2	0
Engle, 1b	5	0	1	0	12	0	0
Wagner, ss	5	0	0	0	2	3	0
Carrigan, c	5	0	0	0	11	1	0
Collins, cf	5	0	1	0	2	0	0
Hasty, p	4	0	0	0	0	2	0
Totals	47	0	2	0	36	11	0

Batted for Collins in the fifteenth.

SCORE BY INNINGS.

Washington	0	0	0	0	0	0	0	0	0	0	0	0	0	0	0	1—1
Boston	0	0	0	0	0	0	0	0	0	0	0	0	0	0	0	0—0

SUMMARY.

Errors—Gardner. Two-base hits—Gandil, 2; Johnson, Shanks, Hooper, 2; Collins, Carrigan. Three-base hit—Moeller, 2. Gandil, Speaker. Double plays—Shanks to Gandil; McBride to Morgan to Gandil; Shanks to Morgan to Gandil; Shanks to Gandil. Left on bases—Washington, 6; Boston, 12. First base on called balls—Off Johnson, 1; off Collins, 2. First base on errors—Washington, 1. Struck out—By Johnson, 4; by Collins, 2; by Hasty, 1. Time of game—3h. 25m. Umpires—Connolly and McIlveen.

ATHLETICS MAKE CLEAN SWEEP.

[BY DIRECT WIRE TO THE TIMES.]

NEW YORK, July 3.—[Exclusive Dispatch.] Philadelphia made a clean sweep of the series with New York, winning today by the score of 8 to 4. The score:

PHILADELPHIA.

	AB.	R.	BH.	SH.	PO.	A.	E.
S. Murphy, rf	4	1	1	0	1	0	0
Walsh, 2b	4	1	1	0	2	3	0
Oldring, lf	4	1	1	0	2	0	0
Baker, 3b	4	1	1	0	1	2	0
Strunk, cf	4	0	1	0	2	0	0
Barry, ss	4	1	1	0	2	3	0
Lapp, c	4	1	1	0	6	0	0
Bender, p	4	1	1	0	0	1	1
Totals	36	8	12	0	27	13	1

NEW YORK.

	AB.	R.	BH.	SH.	PO.	A.	E.
Daniels, rf	4	0	1	0	1	0	0
Weller, cf	4	0	0	0	2	0	0
Cree, lf	4	0	0	0	1	0	0
Gossett, c	4	0	0	0	6	0	0
Hartzell, 2b	4	0	1	0	2	3	0
Triplett, 3b	4	0	0	0	1	2	0
Burton, 1b	4	0	1	0	11	0	0
Mitchell, ss	4	0	0	0	1	3	0
Keating, p	1	0	0	0	0	0	0
McConnell, p	0	0	0	0	0	0	0
Hanley, p	0	0	0	0	0	0	0
Caldwell, p	1	0	0	0	0	0	0
Costello, xx	1	0	0	0	0	0	0
Totals	36	4	4	0	27	10	0

Caldwell batted for McConnell in 8th.
Costello batted for Hanley in ninth.

SCORE BY INNINGS.

Philadelphia	1	1	0	0	0	0	0	6	0	8
New York	0	0	0	0	0	0	0	0	4	4

SUMMARY.

Errors—Strunk, Barry, Gossett. Three-base hit—Lapp. Home runs—Oldring. Sacrifice hits—Burton, Mitchell. Stolen bases—Murphy, Baker, 2; McInnis, Strunk, Oldring, 2; Walsh. First base on errors—New York, 1. Left on bases—Philadelphia, 8; New York, 6. Double plays—Barry to Collins to McInnis; Hartzell to Burton; Hartzell to Peckinpaugh to Burton; Barry to Barry to McInnis. Struck out—By Bender, 7; by McConnell, 1; by Hanley, 2. First base on called balls—Off Bender, 2; off Keating, 2; off McConnell, 1; off Hanley, 1. Time of game—2h. 17m. Umpires—Egan and Dineen.

WHITE SOX WIN OPENING GAME.

[BY A. P. NIGHT WIRE TO THE TIMES.]

ST. LOUIS, July 3.—Chicago won the opening game of the series against St. Louis, 4 to 3, in the tenth inning. Cicotte, who relieved Scott in the fifth inning, held St. Louis to three scattered hits.

CHICAGO.

	AB.	R.	BH.	SH.	PO.	A.	E.
Bodie, rf	4	0	0	0	1	0	0
Felsch, cf	4	0	0	0	2	0	0
Gandil, 1b	4	0	0	0	12	1	0
Collins, rf	4	0	0	0	1	0	0
Weaver, 3b	4	0	0	0	1	2	0
Risberg, ss	4	0	0	0	2	3	0
Schalk, c	4	0	0	0	6	1	0
Scott, p	2	0	0	0	0	2	0
Cicotte, p	2	0	0	0	0	1	0
Faber, p	1	0	0	0	0	0	0
Fournier, x	1	0	0	0	0	0	0
Totals	35	0	0	0	27	10	0

x—Fournier batted for Scott in the fifth.

ST. LOUIS.

	AB.	R.	BH.	SH.	PO.	A.	E.
Shotton, cf	4	0	1	0	1	0	0
Bridges, rf	4	0	1	1	1	0	0
Pratt, 3b	4	0	0	0	1	2	0
Williams, lf	4	0	0	0	2	0	0
Austin, 1b	4	0	0	0	11	0	0
Austin, 2b	4	0	0	0	2	3	0
Lavan, ss	4	0	0	0	2	3	0
Agnew, c	4	0	0	0	6	0	0
Mitchell, p	1	0	0	0	0	0	0
Concolon, x	1	0	0	0	0	0	0
Shovell, xx	1	0	0	0	0	0	0
Totals	34	3	2	1	30	8	0

Compton batted for Agnew in the tenth.
Shovell batted for Mitchell in the tenth.

SCORE BY INNINGS.

Chicago	1	0	0	0	0	2	0	0	1	0	4
St. Louis	1	0	1	0	0	0	0	0	0	1	3

SUMMARY.

Errors—Weaver, Bridges. Two-base hits—Austin, Bridges. Three-base hit—Bodie. Home run—Bodie. Double play—Mitchell to Bridges. Left on bases—St. Louis, 6; Chicago, 8. First base on called balls—Off Scott, 1; off Mitchell, 2. Struck out—By Scott, 1; by Mitchell, 1. Time of game—1h. 55m. Umpires—Hildebrand and O'Loughlin.

National League.

CUBS BUNCH HITS AND DUMP TINKER'S BRAVES.

[BY A. P. NIGHT WIRE TO THE TIMES.]

CHICAGO, July 3.—Chicago bunched hits of Suggs today and defeated Cincinnati, 5 to 1. Lavender held the visitors to six scattered hits, and had good support.

Devore, batting for Suggs in the eighth inning, tripled and scored on Beecher's out, thereby saving the visitors a shutout.

Third Baseman Zimmerman of Chicago received today the other half of a $100 bill, half of which he received two weeks ago from a "fan" who said he would give the player that amount if he was good for two weeks and did not get chased by the umpires. The time expired yesterday, and Umpire Brennan presented the complement of money today when the men took the field.

CINCINNATI.

	AB.	R.	BH.	SH.	PO.	A.	E.
Beecher, rf	4	0	0	0	1	0	0
Bates, cf	4	0	0	0	2	0	0
Maranville, ss	4	0	0	0	1	3	0
Mitchell, 1b	4	0	0	0	11	0	0
Dode, lf	4	0	0	0	1	0	0
Kocher, 3b	4	0	0	0	1	2	0
Clarke, c	4	0	0	0	6	0	0
Suggs, p	2	0	0	0	0	1	0
Packard, p	0	0	0	0	0	0	0
Totals	32	1	0	0	23	6	0

Batted for Suggs in eighth.
Lavender out, hit by batted ball.

CHICAGO.

	AB.	R.	BH.	SH.	PO.	A.	E.
Leach, cf	4	1	1	0	2	0	0
Evers, 2b	4	0	0	0	2	3	0
Schulte, rf	4	0	0	0	1	0	0
Zimmerman, 3b	4	0	1	0	1	2	0
Saier, 1b	3	1	1	1	11	0	0
Mitchell, lf	3	1	1	0	1	0	0
Bridwell, ss	3	0	0	0	1	3	0
Archer, c	3	0	0	0	5	0	0
Lavender, p	3	0	0	0	0	1	0
Totals	31	3	3	1	24	9	0

SCORE BY INNINGS.

Cincinnati	1	0	0	0	0	0	0	0	0	1
Chicago	0	0	0	0	0	0	3	0	x	3

SUMMARY.

Two-base hits—Beecher, Evers, Bates, Mitchell. Three-base hit—Devore. Home run—Leach. Hits—Off Suggs, 10 in 7 innings; off Packard, none in 1 inning. Sacrifice fly—Zimmerman. Stolen bases—Schulte, Bridwell. Double play—Zimmerman to Mitchell to Saier. Left on bases—Cincinnati, 7; Chicago, 5. First base on balls—Off Suggs, 2; off Lavender, 1. Hit by pitcher—Bridwell by Lavender. Struck out—By Suggs, 1; by Lavender, 3. Time of game—1h. 45m. Umpires—Brennan and Eason.

PIRATES SHUT OUT VISITING CARDS.

[BY A. P. NIGHT WIRE TO THE TIMES.]

PITTSBURGH (Pa.) July 3.—St. Louis was shut out, 4 to 0, here today by Pittsburgh. The visitors bunched two hits in the sixth and three in the seventh, but brilliant fielding prevented them from scoring.

ST. LOUIS.

	AB.	R.	BH.	SH.	PO.	A.	E.
Hoppins, 2b	4	0	0	0	2	3	0
Magee, lf	4	0	0	0	1	0	0
Konetchy, 1b	4	0	0	0	12	0	0
Meyers, rf	4	0	0	0	1	0	0
Roush, cf	4	0	0	0	2	0	0
Wortman, 3b	4	0	1	0	1	2	0
O'Leary, ss	4	0	0	0	2	3	0
Wingo, c	4	0	0	0	6	0	0
Harmon, p	3	0	0	0	0	2	0
Totals	35	0	1	0	27	10	0

PITTSBURGH.

	AB.	R.	BH.	SH.	PO.	A.	E.
Byrne, 3b	4	0	0	0	1	2	0
Carey, lf	4	0	0	0	2	0	0
Viox, 2b	4	0	0	0	2	3	0
Miller, ss	4	0	0	0	1	3	0
Wilson, rf	4	0	0	0	1	0	0
Kelly, cf	4	0	0	0	2	0	0
Simon, c	4	0	0	0	6	0	0
Hendrix, p	3	1	1	0	0	2	0
Totals	31	1	1	0	15	10	0

SCORE BY INNINGS.

St. Louis	0	0	0	0	0	0	0	0	0	0
Pittsburgh	0	0	0	0	0	0	1	0	x	1

SUMMARY.

Three-base hit—Hyatt. Stolen base—Miller. Double play—Hendrix to Simon to Hyatt. First on balls—Off Hendrix, 1; off Harmon, 1. Left on bases—St. Louis, 7; Pittsburgh, 3. Struck out—By Harmon, 2; by Hendrix, 6. Time of game—1h. 55m. Umpires—Quigley and Emslie.

GIANTS WIN IN ELEVEN INNINGS.

[BY A. P. NIGHT WIRE TO THE TIMES.]

PHILADELPHIA, July 3.—New York won today's game here today in eleven innings by 4 to 2, thereby making a clean sweep of the series of four games. It was the best contest of the week between the teams, both Demaree and Fromme of New York and Alexander of Philadelphia doing excellent twirling, especially with men on bases, and being backed up in almost faultless style by their team-mates.

NEW YORK.

	AB.	R.	BH.	SH.	PO.	A.	E.
Burns, rf	5	0	0	0	1	0	0
Slater, 1b, 2b	5	0	0	0	11	1	0
Fletcher, ss	5	0	0	0	2	3	0
Doyle, 2b	4	0	1	0	2	3	0
Herzog, 3b	5	0	0	0	1	2	0
Merkle, 1b	5	0	1	0	12	0	0
Murray, lf	5	0	0	0	1	0	0
Meyers, c	4	0	0	0	6	0	0
Demaree, p	3	0	0	0	0	1	0
Fromme, p	0	0	0	0	0	0	0
Crandall, x	1	0	0	0	0	0	0
Cooper, xx	1	0	0	0	0	0	0
Totals	43	0	2	0	36	10	0

Batted for Demaree in seventh.
Ran for McCormick in seventh.

PHILADELPHIA.

	AB.	R.	BH.	SH.	PO.	A.	E.
Paskert, cf	4	0	0	0	2	0	0
Luderus, 1b	4	0	0	0	11	0	0
Dooin, c	4	0	0	0	6	0	0
Bancroft, ss	4	0	0	0	1	3	0
Niehoff, 2b	4	0	0	0	2	3	0
Magee, rf	4	0	0	0	1	0	0
Stock, 3b	4	0	0	0	1	2	0
Alexander, p	4	0	0	0	0	3	0
Totals	36	2	0	0	24	11	0

Ran for Luderus in sixth.

SCORE BY INNINGS.

New York	0	0	0	0	0	0	0	0	1	1	2
Philadelphia	0	0	0	0	0	0	0	0	0	2	2

SUMMARY.

Two-base hits—Burns, Murray, Bancroft, Herzog, Lobert, Luderus, Alexander, Paskert. Hits—Off Demaree, 8 in 9 innings; off Fromme, 3 in 2 innings. Sacrifice hits—Doyle, Bancroft, Alexander. Stolen bases—Fletcher, Dooin, Stock, Lobert, Bancroft. Left on bases—New York, 8; Philadelphia, 4. First base on balls—Off Demaree, 2; off Alexander, 3. Struck out—By Demaree, 1; by Fromme, 4; by Alexander, 4. Time of game—2h. 5m. Umpires—Rigler and Byron.

DODGERS HIT BALL WITH MUCH ECLAT.

[BY A. P. NIGHT WIRE TO THE TIMES.]

BROOKLYN, July 3.—Boston made twenty hits for a total of twenty-nine bases off Stack and Wagner today and beat Brooklyn, 17 to 4. Mann had an especially profitable day at the bat, getting a homer, a double, three singles and a pass in six times up.

BOSTON.

	AB.	R.	BH.	SH.	PO.	A.	E.
Maranville, ss	6	0	0	0	2	3	0
McDonald, 3b	6	0	0	0	1	2	0
Connolly, rf	6	0	0	0	2	0	0
Lord, c	6	0	0	0	4	0	0
Deal, 2b	4	0	0	0	4	4	0
Mann, 1b	5	2	3	1	12	0	0
Burns, lf	5	0	1	0	2	0	0
Maisel, cf	4	0	0	0	2	0	0
Perdue, p	4	0	0	0	0	3	0
Totals	45	17	20	27	13	9	0

BROOKLYN.

	AB.	R.	BH.	SH.	PO.	A.	E.
Myers, rf	4	0	0	0	1	0	0
Coleman, 2b	4	0	0	0	1	1	0
Daubert, 1b	4	0	0	0	12	0	0
Callahan, lf	4	0	0	0	2	0	0
Paskert, cf	4	0	0	0	2	0	0
Smith, 3b	4	0	0	0	1	2	0
Miller, c	4	0	0	0	6	0	0
Stack, p	2	0	0	0	0	1	0
Hyatt, 1b	0	0	0	0	0	0	0
Wagner, p	0	0	0	0	0	0	0
Totals	34	4	11	27	19	4	0

SCORE BY INNINGS.

Boston	1	1	0	0	1	2	0	7	5	17
Brooklyn	0	0	0	0	0	0	0	0	4	4

SUMMARY.

Left on bases—Boston, 11; Brooklyn, 11. Two-base hits—Connolly, Perdue, Mann. Home runs—Lord, Mann. Sacrifice hits—Myers, Perdue. First on errors—Boston, 2. Stolen bases—Sweeney, Myers, Mann. Bases on balls—Off Stack, 2; of Dickson, 1; of Wagner, 2; of Perdue, 1. Struck out—By Dickson, 1; by Perdue, 2. Wild pitch—Wagner. Hits—Off Stack, 9 in 3 innings (none out in second); of Wagner, 11 in 4 innings; of Dickson, 7 in 2 innings; of Perdue, 4 in 4 innings. Time of game—2h. 10m. Umpires—Klem and Orth.

Soion Sorrow.

TY LOBER WINS BATTLE FOR DUCKS

GETS MIGHTY HOME-RUN SWAT IN SIXTH.

Beavers Then Score Five Runs and Game Is Iced for Keeps—Los Angeles Cast Off Making Big Hit with Portland Fans, Who Demand that He Be Played Every Day.

[BY DIRECT WIRE TO THE TIMES.]

PORTLAND (Or.) July 3.—[Exclusive Dispatch.] Los Angeles' loss was Portland's gain, for today Lober, who was traded for Krueger, didn't do a thing but defeat Sacramento with a home run drive, one of the longest on record at Recreation Park in the sixth inning, when the Beavers made five runs and the final score was 7 to 1. What the fans thought of Lober has been proved and now they all demand that McCredie play him every day, for thus he may get a chance to hit the ball over the fence real often.

The sixth saw the Senators score their only run too. Young, one of the fastest shortstops on the Coast, doubled to the right field fence and Lewis walked. Moran went out, Higg to Speas, both runners advancing. Van Buren flied to Doane, Young scored Lewis, taking third after the catch. Kenworthy went out, Koree to Speas. One run, one hit, was all they could get though they landed a total of seven hits in the whole game.

It was this wise in the sixth for the Beavers. Doane doubled down the right field foul line and Rodgers walked. Both men advanced a base on a wild pitch. Lindsay singled to left, scoring Doane, Rodgers taking third. Koree singled to center, scoring Rodgers, Lindsay taking second. It was the fastest kind of play. Then Speas flied to Young. Lober put the ball over the right field fence for a home run, scoring Lindsay and Koree ahead of him. Fisher then went out, Kenworthy to Tennant. Higg flied to Arellanes. Five runs and four hits of the eleven hits all told were scored this inning.

The score:

SACRAMENTO.

	AB.	R.	BH.	SH.	PO.	A.	E.
Troxell, rf	4	0	1	0	1	0	0
Lewis, lf	4	0	1	0	2	0	0
Moran, cf	4	0	0	0	2	0	0
Van Buren, cf	4	0	0	0	1	0	0
Kenworthy, 2b	4	0	0	0	1	3	0
Hallman, 2b	0	0	0	0	0	0	0
Tennant, 1b	4	0	0	0	11	0	0
Fisher, 3b	4	0	0	0	1	2	0
Arellanes, p	3	0	0	0	0	2	0
Chech, c	4	0	0	0	6	0	0
Klawitter, x	1	0	0	0	0	0	0
Totals	34	1	2	0	24	11	1

Batted for Arellanes in sixth.

PORTLAND.

	AB.	R.	BH.	SH.	PO.	A.	E.
Chadbourne, cf	4	0	0	0	2	0	0
Speas, rf	4	1	1	0	1	0	0
Rodgers, 2b	3	1	1	0	2	3	0
Lindsay, 3b	3	1	1	0	1	2	0
Koree, lf	3	1	1	0	1	0	0
Lober, p	4	1	2	1	0	3	0
Fisher, c	4	0	0	0	6	0	0
Higginbotham, p	0	0	0	0	0	0	0
Totals	34	7	11	0	27	13	0

SCORE BY INNINGS.

Sacramento	0	0	0	0	0	0	1	0	0	1
Base hits	0	0	0	0	0	0	1	0	1	2
Portland	0	0	0	0	0	5	0	1	1	7
Base hits	0	0	0	0	0	4	2	2	3	11

SUMMARY.

Struck out—By Arellanes, 2; by Higginbotham, 5. Bases on balls—Off Arellanes, 2; off Higginbotham, 2. Two-base hits—Rodgers, Fisher, Sites, Young, Doane. Three-base hits—Rodgers, Lindsay. Home run—Lober. Double play—Kenworthy to Young to Tennant. Sacrifice hits—Van Buren, Sites. Wild pitch—Arellanes. Time of game—1h. 45m. Umpires—Haid and McCarthy.

STOCKTON LINING COURSE WITH FLAGS.

[BY DIRECT WIRE TO THE TIMES.]

STOCKTON (Cal.) July 3.—[Exclusive Dispatch.] Bedecked with flags and crowded with visitors from surrounding towns, Stockton is eagerly awaiting the big Panama-Pacific automobile race tomorrow. Cars will begin to pass through the checking station at Agricultural Park shortly after 9 o'clock. Thousands of spectators will cheer the fearless drivers as they dash round the track before starting on the final lap over the lower Sacramento road.

All legal barriers to the use of the lower Sacramento road which was not included in the original route sanctioned by the authorities were removed at noon today when the Board of Supervisors held a special session and authorized the use of the highway as a racing

Life's Gentler Side—Society, Music, Song and the Dance—The Theater

SOCIETY AFFAIRS.

Mrs. America Workman Will,

Whose engagement to Ulysses S. Grant, Jr., son of the famous general, has just been announced.

ADVICES from Marshalltown, Iowa, say that congratulations are pouring in to Mrs. America Workman Will, whose wedding to Ulysses S. Grant, Jr., son of the famous general, is scheduled to take place some time this month at San Diego. Mrs. Will is the widow of Edward Clifton Will, formerly a manufacturing wholesale druggist of this city, and her connection with one of the early families of Los Angeles makes the event of more than ordinary interest.

Mrs. Will is the daughter of George Workman, an Englishman, and Mary Encarnacion Cordero (whose mother was a Pico,) and she was born in Santa Barbara October 13, 1850. Mr. Grant is 60 years old and has made preparations to leave immediately after the wedding for a trip to South America, so that event is being delayed until Mr. Grant can settle up his affairs.

The function is being looked forward to in society circles in San Diego but it will be a quiet one. The bride-elect has been a guest of that city for some time.

Approaching Wedding.

Mr. and Mrs. W. F. Lawrence announce the approaching marriage of their daughter, Miss Marjorie, to James Ralph Haver of Fairmont, Cal. The service will take place Monday at the home of the bride-elect's parents, at No. 221 Benton way. Miss Lawrence is a graduate of the Los Angeles High School, and a member of the Gamma Phi Sigma Sorority. At the conclusion of a wedding trip the young people will make their home at Fairmont, Cal.

Visiting Parents.

Mrs. A. M. Moore of No. 1859 Middleton place, who left in the early spring for an extended European tour, is visiting her parents in London. Mrs. Moore will return home the latter part of the fall.

Wedding Anniversary.

In celebration of their tenth wedding anniversary, Mr. and Mrs. John Howard Robbins, of No. 4539 Homer avenue, Montecito Park, entertained informally fifty friends. Roses, carnations, sweet peas and Shasta daisies were arranged in dainty profusion throughout the home. Music and recitations were features of the pleasant affair.

Luncheon and Cards.

A dainty luncheon of recent date was that given by Mrs. Carlos Dewaide, No. 932 Kingsley drive, when covers were laid for twelve. A mound of vari-colored sweet peas and asparagus fern centered the table, while place cards were tiny birds perched on the glasses, with gilt-edge name cards in their beaks. Later the guests retired to the living-room, which was adorned with pink and white roses and Shasta daisies, for an afternoon of cards. Prizes fell to Mmes. Thorneghood and Starr. Included were Mrs. Floyd Pentz, Mrs. Starr, Mrs. Hattie Morgan, Mrs. A. Hillikson, Mrs. A. L. Shank, Mrs. George Greer, Mrs. C. S. Blanchard, Mrs. Carl Shumacher, Mrs. Wheir and Mrs. Edward Thorneghood.

House-warming.

Mr. and Mrs. R. L. Hazen were happily surprised at their new home, No. 542 Oxford avenue, recently, by the deputies in the County Recorder's office. As a token of appreciation George L. Bertonneau, in behalf of the callers, presented Mr. and Mrs. Hazen with a beautiful chair. A musical programme was rendered by R. W. Womersley, H. B. Light, Mrs. B. Haralson and Miss E. Walsh, vocal solos, and reading, Mrs. E. A. Clark. Games and refreshments concluded the evening.

Guests present were Mr. and Mrs. C. L. Logan, Mrs. H. E. Towe, Mrs. S. Moore, Mrs. J. V. Caldwell, Mrs. J. Howlett, Mrs. M. Miller, Mrs. F. M. Fitzmier, Mrs. B. Haralson, Mrs. F. Desmond, Mrs. J. Reynolds, Mrs. L. S. Young, Miss C. Pratt, Miss F. Levy, Mrs. G. S. Stoermer, Mrs. C. Garrison, Mrs. A. Smith, Mrs. F. Mullard, Mrs. C. Bunnell, Mrs. E. Walsh, Mrs. A. Gibbings, Mrs. M. R. Knapp, Mrs. R. Caldwell, Miss E. Brown, Miss L. Hazen, Miss Mabel Hazen of Kansas City, the house guest of her brother; Miss A. Ellis, Miss L. Bond, Miss G. Reynolds and Messrs. G. W. Taylor, J. B. Roberts, J. F. Haksted, G. L. Bertonneau, J. B. Powell, B. T. Chandler, H. B. Light, E. A. Clark, R. Brown, J. Stout, R. M. Womersley, G. T. Jeffers, Haralson, Reynolds and L. Russell.

Engagement Announced.

Mr. and Mrs. Charles J. Nimmer, No. 2918 West Eighth street, formally announces the engagement of their eldest daughter, Miss Vera Nimmer, to Harold Chase Smith of this city, the wedding to be held early this fall.

At Coronado.

Angelenos registered during the past week at Coronado include Mrs. Duffield, Fred Bell, Mr. and Mrs. M. L. Davidson, Mrs. M. A. Penn, Wilson Fritch, Mrs. V. W. Smith, Mr. and Mrs. R. G. Simons, Harry Duffield, Mr. and Mrs. E. J. Waddell, W. T. Rightmier, C. W. Corbaley, E. A. Hartrauft, J. W. Eddy and Miss Hammond.

Pleasant Trip.

Miss Mary E. Curran, daughter of Dr. and Mrs. F. A. Seymour, who left a month ago for two years' travel in Europe, via Panama, writes of pleasant experiences in her stops at Gautemala, and San Salvador, and the trip across the isthmus inspecting the canal. Miss Curran will pass a few months visiting the leading cities and art centers of Germany, and will remain the winter in Italy. In the spring she will tour France and England.

Prominent Guests.

Prof. Rufus Lot Green of Stanford University, and family, are here for a short stay, guests of Mr. and Mrs. W. B. Corwin of the Alvarado Hotel. Mr. and Mrs. Corwin have given several entertainments in their honor.

Have Reached Omaha.

Mr. and Mrs. John Catron of Playa del Rey, who left this city in May for a transcontinental tour, have reached Omaha, where they are passing a few weeks with their daughter.

Silk Stocking Club.

Members of the Silk Stocking Club were entertained by Mrs. John Douglass Walker at her home, No. 1208 Thirtieth street, Friday afternoon. A centerpiece for the luncheon table was formed of coreopsis, and the same flowers were used in the decoration of the home. Auction bridge was the pleasure of the afternoon following luncheon and prizes were won by Mmes. Harmon and Brundage. Members present were Mrs. W. G. Jobson, Mrs. R. R. Bancroft, Mrs. A. C. Howell, Mrs. H. A. Lane, Mrs. M. B. Harmon, Mrs. L. A. Craig, Mrs. Mark Brown, Mrs. W. B. Stephens, Mrs. Paterson, Mrs. Annie B. Taylor and Mrs. Brundage.

For June Bride-elect.

Miss Evelyn McCold, a bride-elect, was the honoree at a luncheon given Monday by Mrs. Lloyd Noble at her home, No. 934 Euclid avenue. A mound of Shasta daisies and pink sweet peas graced the center of the table and covers were laid for Mrs. James Hamilton, Mrs. Charles Saunders, Mrs. John Barber, Miss Sadie Hackett, Miss Emma Lawhead, Miss Gladys Caster, Miss Lida McCold, Miss Susie Wenger, Miss Esther Rainbolt and Miss Grace Reeves.

Bridge Luncheon.

Miss Agnes N. Wallace gave a bridge luncheon on Saturday at the Hotel Beverly Hills. Red sweet peas and maidenhair fern were used in the decorations and luncheon was served in the private dining-room. The invited guests were Mmes. Willis Knowlton, Holliday, Ira Smith, Tobson, Ira J. Francis, Ingalls, Arthur Ballard, Paxton, Elwood De Garmo, Hewett, Larkin, Galbreath; Misses Hartwell, Huber, Anna Desmond, Evelyn Rennells, Bessie Powell, R. Wallace, E. Pepper and Dr. E. Judson.

In Yiddish Vernacular.

ADLER'S COMPANY AT AUDITORIUM.

"Acosta" Historical Tragedy Impressive Drama.

"The Wild Man," Modern Drama of Great Realism.

Jacob P. Adler in Youthful Roles Veteran's Triumph.

BY HECTOR ALLIOT.

Following a successful engagement at the Mason Operahouse, Jacob P. Adler and his company of Yiddish actors opened at the Auditorium Wednesday night with "Ureil Acosta," a tragedy in five acts, originally written in German some twenty-five years ago.

This drama is a type of the historical tragedy based on the life and experiences of the Jewish philosopher, Acosta.

Born of Jewish parents, but educated by the Jesuits during the inquistion in Portugal, Uriel Acosta occupied during his youth a peculiar position in society.

His mental attitude between the ethics of his ancestors, taught by his mother and his Roman-Catholic education, is shown in the first act of the tragedy.

One of his teachers is the scientist and philosopher, Da Silva, whose teachings obscure the student's mental vision.

Despairing of finding his way in the dogmatic and scholastic schools of Portugal, he sails for Holland and arrives at Amsterdam.

Young, handsome, learned and wealthy, he becomes at once a favorite. He falls in love with Yehiedess, daughter of a Jewish marnate, Menashe-Van-Der Straten, who has been promised to Ben Yochoj.

De Santus, the orthodox rabbi, having learned that Acosta had been educated in the Roman faith, appears in the second act and places him under the ban, notwithstanding Acosta's declaration that he has always been faithful, in his heart, to the religion of his mother.

Following the impressive maledictions, Da Silva and his disciple meet and discuss the ethics of excomunication, and Rabbi Ben Akiva, the liberal, enters the disseration of Talmudic precepts and concepts. This remarkable meeting is introduced by the author for the purpose of presenting the various points of view of the orthodox Jew, the liberal, the scientist and philosopher.

The most beautiful sentiment expressed is the one of Da Silva, who, in conclusion, places a few grains of sand in his hand and says: "But, after all, are we not brother grains of sand in the palm of the Almighty?"

Acosta next meets his old blind mother; a beautiful and pathetic scene, showing the mental struggle between filial duty and philosophical thought.

Finally, weary of being misunderstood, the gentle and idealist reformer finds solace in death on his wedding day.

Uriel Acosta, a youth, is played by Jacob P. Adler. It was only when calling on that great actor, after the third act, that I realized fully that the "Eagle," as they call him, had impersonated the character and not a younger member of his company.

In manner, action, costume, make-up and diction, the veteran actor, now over 60 years of age, had changed absolutely from his former roles—and from his natural self.

In Yiddish circles, Acosta is considered Adler's masterpiece of acting. He was ably supported by a large company of principals, the dignified and learned Da Silva impersonated well by Shohongold, De Santus, the orthodox rabbi, by Tobias.

Mr. Rubin played well the double role of Menashe, the father, and later the rabbi, Ben Akiva.

The most striking role, however, was the one of Esther, mother of Acosta.

Before that play, Mrs. Epstein was the jolly, happy woman of the people, ready for a dance and a frolic. As Esther, she was the blind old mother, orthodox Jewess loving her philosopher son; her presentation of that beautiful type was one of the notable features of the tragedy.

Like ours, the Yiddish theater suffers from unrest.

Twenty-five years ago the dramatic literature of that peculiar vernacular of the Russian and German Ghettos was extremely limited.

It is only since the coming of Adler and Thomashersky to New York that the Yiddish theater really exists.

In less than two decades the demands of their clientele have been such that the Jewish mystery play, the admonitions of the rabbis for the strict following of their dictates in morals, ethics, economy and sanitary observances have been almost swept away.

These simple dramas with a moral have been replaced by historical Jewish dramas of which Acosta, though a German work, is an excellent type.

Desirous for novelty, an attempt was recently made to adapt Shakespeare plays. Under their new dress, the great dramas of the English bard are no longer in action or message in the least related to the Anglo-Saxon text. Like the Jewish "King Lear," the resemblance ceases with the name.

Jacob Gordon, the most eminent Yiddish dramatist, who died a few years ago, was able with the collaboration of Adler to satisfy the audiences of "the New York or the Russian Jews" with the plays they preferred; the realistic drama of every day as enacted in Hester-street shops and the East Side.

The "Wild Man," a drama in four acts is a type of the new Yiddish realism; it was presented last night.

It is based upon the result of a widower's marriage to a young woman and the terrible consequences of such a union upon a large progeny of grown-up children.

Lemech is the wild man, so called, a grown-up, feeble-minded child of Shmiel Leibech. The strange character from whose lips great truths come accompanied by the silly and foolish saying of the idiot is a new triumph for Jacob P. Adler, who brings into this role a new phase of his ingenuity and of his histrionic talent.

At the end of the second act, in answer to numerous curtain calls, Lemech, without his make-up, appeared before the spectators; the white-headed veteran was acclaimed.

In the "Wild Man" Adler is ably supported by Mrs. Epstein, his daughter, Frances Adler, in the part of Lisa; Anghel Schorr and Shongold, Tobias, Rubin and Mrs. Adler.

Up and Down Broadway.

COLD WATER HAS CHORUS GIRL O. K.

"SHRINKING VIOLETS" GROW BLASE IN HOT WEATHER.

"Let the Janitor Forget to Turn on the Steam; We Like It," Is Cry Where Last Week Only Squeals and Grunts Were Heard. Today Is Actor's Busy Day.

BY GARDNER BRADFORD.

It's a grand life these days for those "blushing violets and shrinking rosebuds" who make things merry in "The Passing Show of 1912."

For some reason or other these young ladies have taken a particular fancy to the Majestic Theater during the warm weather, and after the matinee don't even leave the theater and there's a reason.

During the performance they take a merry plunge in the big tank on the stage, and after the matinee performance they just get into their bathing suits, and have a good swim, before the night performance.

Here about a week ago they were very temperamental because the janitor got lost one day and failed to turn the steam into their perfumed bath, and now these same young ladies are making said janitor presents, consisting of everything from cheroots of the car fare variety to red neckties, just to get him to forget that there is any such thing as a boiler in the building.

There will be special matinee performances of "The Yellow Jacket" at the Morosco Theater today, of "The Fox" at the Burbank, and of the "Passing Show of 1912" at the Majestic, while over at the Empress Theater Deane Worley will let his actors celebrate the day by playing two performances in the afternoon and three shows at night. Oh, it's a grand life, this career behind the footlights.

Gee, but those extra matinee performances do make an actor enthusiastic and patriotic.

On next Monday morning Oliver Morosco, manuscript in hand, will journey over to the Morosco Theater and begin the rehearsals for "Hawthorne, U. S. A.," which will be the particularly attractive offering following "The Builders."

Just now he is spending his time between the chorus and principal rehearsals for "Madame Sherry," at the Burbank.

Oliver Morosco has engaged Lenore Ulrich, a very beautiful and capable young actress to play the role of Luana, when "The Bird Of Paradise" begins its western tour early in August. Miss Ulrich will be the third actress to play the role of the young Hawaiian princess, following Laurette Taylor and Bessie Barriscale.

Charles Ross, one of the stars of the "Passing Show," has spent all the time he is away from the Majestic stage, investigating the building of California bungalows. Ross is particularly interested in California's disappearing beds.

Ross is certain that when he builds a number of new bungalows on the Ross-Fenton next year he will equip them with every modern convenience, and is sure that the disappearing beds, folding bathtubs, fireless cookers, iceless ice chests, etc., will be right in keeping with the new loveless marriages.

After his special engagement at the Burbank Theater in "The Fox" and one or two other plays, A. Byron Beasley will return to the East and rejoin Margaret Illington.

Miss Illington will not be seen in "Kindling" again next season, but, on the contrary, will head the company opening in "Within the Law" in Chicago early this fall. Mr. Beasley will have one of the chief male roles in "Within the Law," while Frank Camp, another former local favorite, will also be seen in this crook play.

After the Chicago run the company will come to the Pacific Coast and be seen at the Majestic Theater next February.

With the close of "The Fox" at the Burbank Theater Forrest Stanley will take his annual vacation from the local footlights. This does not mean that he will leave the realm of the grease paint, for he will open at the Alcazar Theater two weeks hence in "The Traveling Salesman," in which it may be remembered he scored such a success at the Burbank Theater.

On next Monday afternoon the veterans at the Old Soldiers' Home at Sawtelle will be the guests of the management of the Lyceum Theater to view the "Battle of Gettysburg" pictures, which will be shown at the Spring-street playhouse beginning tomorrow afternoon.

The films are right now one of the features of the great reunion at Gettysburg, where they are being shown to the thousands of veterans gathered there for the fiftieth anniversary of that bloody battle, and while, of course, the veterans at the Home at Sawtelle could not attend the reunion Gettysburg can be brought back to them through the medium of the motion-picture camera.

To make the pictures and battle scenes even more realistic, Manager Morosco has arranged for a large orchestra, especially equipped to produce the effects with the battle scenes, while a lecturer will dwell upon many of the interesting incidents concerning the battle while the pictures are being shown.

James Britt will be among those present at the little squared arena at Vernon tomorrow. That may sound impossible, but it is true, notwithstanding the fact that he will appear twice at the Empress Theater tomorrow afternoon, the first performance at 1:45 and the second performance at 3:15, after which he will jump into a fast auto and make a dash for the ring.

Alma Haller,

Soubrette with the Century Musical Comedy Company, who insists on patriotic attire for the Fourth.

Local Celebrities.

BURBANK STARS IN GREAT PLAY.

"WITHIN THE LAW" DRAFTS MANY LOCAL FAVORITES.

Success of Play Gives Oliver Morosco Time to Mull Over Situation. Jaded Public Demands New Stunts to Appease the Never-Ending Thirst for Novelty.

Of remarkable and almost unparalleled interest to Los Angeles theatergoers and especially that section of theatergoers who have followed events in that city for the past half dozen years, is the new "No. 1" company of "Within the Law," now being organized. This is almost wholly made up of players who have either gained their renown upon the stage of the Burbank Theater or have added to the luster of that now world-famous organization.

"Within the Law" is Bayard Veiller's tremendous play of the underworld, and shopgirl oppression in New York. It has been, during the past year, New York's greatest dramatic success, and, as interpreted by Jane Cowl, Orme Caldera, William B. Mack and their associates, has been a drama of absolute technical perfection and such gripping interest that many theatergoers have repeated an acquaintance with its thrilling scenes four, five and six times. This play opened Al Woods's Julian Eltinge Theater almost one year ago. There has never been any other attraction on the Eltinge stage, and it has played continuously.

Now, with Miss Cowl and others about to return from Europe, and their vacations, only to resume playing at the Eltinge, the question of another company immediately arose. Not a second company. The author would not stand for a second company in the time proposed, and the management, indeed, considered that the large cities were worthy an organization quite as good as the premier cast.

So, Margaret Illington, known and beloved to all Los Angeles theater patrons, has been chosen for the great role of Mary Turner, the wronged and innocent shopgirl, who afterward turns scientific business methods into the work of a crook, with great profit.

Arthur Byron Beasley, one of the Burbank's best favored citizens, now appearing in "The Fox," will play either the regular "leading" role of young Gilder, the lover of Mary Turner, now enacted by Orma Caldera, or else the tremendous "psychic melodrama" part of Joe Garson, the "dip," who goes to death for the girl he loves and the man she loves.

The part of Police Inspector Burke has fallen to DeWitt C. Jennings, a well-known Angeleno. Burke is the most real individual of his kind ever transplanted to the stage.

And there is another great part—sneering, flip, wholly professional, Detective-Sergeant Cassidy. And in this part Frank Camp, who went away in "Kindling," will be seen.

Howard Gould, leading man of the Burbank Stock Company, half a dozen years ago, will play the elder Gilder, department store owner, whose wealth and avarice cause all the primary trouble.

Henry Miller, Jr., will have the striking and wholly original role of "English Eddie" Grimm, the fashion-plate stool-pigeon, for whose deserved playing Joe Garson wins the vengeance of an outraged force. Young Mr. Miller is well adapted to this assignment.

Other roles have not been cast.

This remarkable company will, its season August 4 at one of the lantic sea coast points, and, a few eastern dates, will settle Chicago for a run. It is to the Hamburger Majestic Theater Angeles, shortly after the first year; and, as anyone can testify has seen the play, it is an entirely and logically-sound, as thrilling offering.

"And there are others."

Mae Dealey is in "The Passing Show," in fact, she is one of the why the second week at the Majestic, like the first, is a only, affair.

COUNTRY CLUB GOSSIP.

BY ALMA WHITAKER.

A VERY full programme at each of the country clubs today. Besides the championship tennis tournament at the Los Angeles Country Club, there will be three golf events, numerous luncheon and tea parties, a dinner dance, and fireworks on the golf links in the evening.

The qualifying round for the club golf championship will be played this morning, with sixteen to qualify. Norman Macbeth holds the title at present, together with his other honors.

The finals in the president's cup will be played between S. S. Parsons and H. P. Taylor, 36 holes.

And there will be an 18-hole choice score tournament, both morning and afternoon for all the other earnest enthusiasts.

Of course, the fireworks will be the real piece de resistance of the evening, and at least forty members are giving dinner parties, composed largely of the younger members of their families.

There will also be special golf events at the Annandale Country Club. An 18-hole handicap match play against bogey for men, with a prize cup for the winner. An 18-hole handicap medal play contest for women, with a prize for the best score; likewise a putting contest on the green on the terrace at 5.

Then there will be a team robin for the youthful, and and also a writer, to his school pa and well done; being a story suppose a moving picture film very imaginative. fact, been paid real two of the scenario written in collaborati Angeles writer. It is a lawyer, and it is that he is striving the high prizes—prefer of course. "I have t by the society rose and will assemble there for that purpose.

A dinner dance in the conclude the glorious day

Both San Gabriel and the Country clubs will have golf and the finals for the Woods between Frank Wade and will be played at the former.

There is also a large tournament in full swing Del Monte Country Club, yesterday, with special day. Both men and are well catered for and most imposing list of prize conceivable kind of golf

This tournament will mixed foursomes on Sunday. of our local players are

LILLIAN RUSSELL SAILS.

Starts for Europe With Her Husband After Signing Contract With John Cort.

[BY DIRECT WIRE TO THE TIMES.]

NEW YORK BUREAU OF THE TIMES, July 3.—[Exclusive Dispatch.] Lillian Russell and her husband, Alexander P. Moore, editor of the Pittsburgh Leader, sailed today on board the Cedric. Just before the liner backed out into the river the fair Lillian let it be known that she had signed a $105,000 contract with John Cort for all of next season.

JANET BEECHER WEDS.

Actress Who Gained Reputation in Belasco's Production Marries H. R. R. Guggenheimer in New York.

[BY DIRECT WIRE TO THE TIMES.]

NEW YORK BUREAU OF THE TIMES, July 3.—[Exclusive Dispatch.] Janet Wyndham, who is known on the stage as Janet Beecher, was married this afternoon to Harry R. Randolph Guggenheimer. The ceremony took place at the bride's apartments, No. 201 West Fifty-fourth street, the Rev. Dr. Howey officiating.

The marriage license gave the bridegroom's age as 34 ... is a lawyer, the son of Reginald ... genheimer, and lives at No. ... Avenue. The bride gave her ... 27 years. She was born in ... City, Mo.

As "Mrs. Gabor Arany" in ... production of "The Cinderella ... Beecher scored a great success.

SAYS HUSBAND STOLE ...

Lillian Lorraine Becher ... Mailed Her the Pawn Ticket ... Has Him Arrested.

[BY DIRECT WIRE TO THE TIMES.]

NEW YORK BUREAU OF THE TIMES, July 3.—[Exclusive Dispatch.] Lillian Lorraine, the ... today swore out a warrant ... at her husband, Frederick ... heimer, charging him with ... of a diamond ring valued at ...

According to the story ... ring was taken from the ... Square Hotel on June 12, ... was living with her husband ... time. The next she heard ... husband or the ring was a ... later when she received a ... closing a pawn ticket for ... showing that a loan for ... been secured on it.

"The Times" Scholarship.

LITTLE BELIES HIS NAME BY LARGE NUMBER SCORED.

Monrovia Helen Brings in Biggest Single Score. Exciting Hours at Headquarters Yesterday When Reports Arrived—Independent Work for Independence Day—Rumors of High Marks for Saturday's Count.

1. Walter J. Little, 1434 Berkeley street, Monrovia.....8800
2. Ralph B. Wilkins, No. 624 East Lime ave., Monrovia.....6375
3. Jerome Waller, No. 232 North Flower st.....5825
4. Edward Polykoff, No. 57 Villa st., Pasadena.....5625
5. Percy R. Webb, Pomona.....3600
6. Virgil Geach, No. 4427 Moneta avenue.....2450
7. Alwyn Delilah Clancy, No. 1414 Neola st.....2025
8. Cecil Blumenthal, No. 2814 Malabar st., Boyle Heights.....1550
9. Percy Pickering, No. 757 Ninth st., San Pedro.....1425
10. Ida Moody, No. 1214 Fourteenth st., Santa Monica.....1300
11. Ruth S. Weller, No. 1106 Locust ave., Long Beach..... 950
12. Cora M. Rosbrugh, No. 3719 S. Vermont ave..... 850
13. Lois Wise, No. 2124 Houston st..... 650
14. Phyllis Hackney, No. 2447 Cincinnati st..... 625
15. Elroy A. Peterman, No. 4338 Burns ave..... 475
16. Ora M. Norton, No. 237 N. Eighth st., Santa Paula..... 415
17. Blanche Hagan, Downey 375
18. Virgil Lewis, No. 4306 La Salle ave..... 300
19. Teddy Potts, No. 4327 La Salle ave..... 150
20. Elma Goodnight, No. 132 S. Pierce ave., Whittier 100
21. Dorothy Randall, No. 5010 Sunset Boulevard..... 100

Walter J. Little proved that how-[illegible] might sound he was [illegible] big achievements, [illegible] he came in with a [illegible] lead, thereby speeding [illegible] very top of the list.

[illegible] fair Trojan, Helen, [illegible] herself capable, not of in-[illegible]ttle like Helen of old, but [illegible] her own battles, when she [illegible] her first score, the banner [illegible] of the week—4375 points all at [illegible] Helen to second [illegible] and it not been for the [illegible] work of young Little, [illegible] have put her at the very head [illegible] of all! For they are [illegible] closely matched, these two at [illegible] of the list.

[illegible] Little is a hustler of hust-[illegible] is a graduate of the Santa [illegible] High School, finishing there [illegible]. He has the habit of [illegible] having won an auto at the [illegible] last season, and being [illegible] of the prime favorites in his [illegible] school, owing to his per-[illegible]. Walter means to be [illegible] with this in view wishes [illegible] vocation which he is de-[illegible] to win through his own ef-[illegible] if he keeps up the pace [illegible] will come very near [illegible] his threat. Walter's [illegible] J. Little, is a popular Coun-[illegible] Monica and his [illegible] very well known as well, [illegible] with several of the [illegible] date of that city. "I shall [illegible] the Fourth of July," said [illegible] headquarters yesterday. [illegible] last the one of the [illegible] like the rest, is a standing [illegible] next week better the next [illegible] taking a little breathing spell, [illegible] have been hard at it [illegible] four days."

[illegible] formidable adversary at [illegible] is Helen Wilkins, who is close [illegible] to her in the scoring list. [illegible] Wilkins of Monrovia, lovely [illegible] of Troy," is a girl whom all [illegible] are glad to help in her [illegible]. Not only is she endeared [illegible] by her fine personal [illegible] but her family is well-known [illegible] Her grandfather, E. [illegible], is an old settler in Cali-[illegible] and her father was an able [illegible] man and back in Mas-[illegible] was a prominent member [illegible] Masonic order. Helen's [illegible] is a reader in the Christian [illegible] Church in Monrovia. It is [illegible] the entire Monrovia dis-[illegible] supporting Helen; and she is [illegible] worthy of all assistance [illegible] be rendered to her in her [illegible].

[illegible] too, is high up in [illegible] and is working hard every [illegible] day and working with [illegible] always counts. Jerome [illegible] kinds of talent. Not only [illegible] player, but he is a good [illegible] also a writer. His con-[illegible] to his school paper are [illegible] and well done; especially [illegible] a story supposed to be [illegible] a moving picture film, which [illegible] very imaginative. Jerome [illegible] has paid real money [illegible] to get the scenarios, which [illegible] done in collaboration with [illegible] writer. It is his aim [illegible] to be striving to gain [illegible] high prizes—preferably the [illegible] course. "I have taken up [illegible] of moving pictures," said [illegible] with the idea that I may [illegible] pay some of the expenses [illegible] tion by means of scenario [illegible]. This ambitious boy has re-[illegible] subscriptions from men [illegible] in the business life of the [illegible] promises of many more. [illegible] are the ones high up in [illegible] making good but the [illegible] those who do not yet [illegible] thousands, are deserving [illegible] praise, for they are doing [illegible] and doing it bravely.

[illegible] No. 2424 Houston street, [illegible], is a pretty girl about [illegible] of age, who registered 650 [illegible] her first day's work. Lots [illegible] for a thorough busi-[illegible] and means to win it by [illegible] summer in The Times [illegible]. Her father is a cabinet-[illegible] is an energetic, hard-[illegible] and has many subscrip-[illegible] to in addition to those al-[illegible].

[illegible] Monday, the San Pedro [illegible] 1425 points yesterday [illegible] about three hours of [illegible] is a little hustler and [illegible] years of age.

Little Eldro Peterman, who came in with 475 for his first score, is a determined little boy who wants to increase his skill as an artist, and who already models wonderfully well in clay.

Of the four in the hundred list yesterday two have climbed out, and one, Virgil Lewis, has increased his count by another hundred, and Teddy Potts has added fifty to his credits.

It was an exciting hour at scholarship headquarters yesterday when the scores began coming in. At first it looked as though Helen of Monrovia had it all her own way. Then it was rumored that one of the others, a boy working in the business part of Los Angeles, was coming in with a top-notcher. But when Walter Little appeared on the scene with his hands full of subscription blanks which were no longer blank and his pockets full of money, which had paid for the subscriptions, everyone knew that it would take something almost superhuman to beat that!

Today several have determined to work at the various resorts, in the good cause of independence—the independence which comes from a thorough education well earned and well assimilated. What better way could be found for celebrating the American holiday?

Everyone is on the tiptoe of excitement for Saturday's score. There will be something of keen interest in the Sunday morning Times, and it will be read before anything else is even thought of by the young crusaders and their friends.

Friday's score will, of course, be printed in Saturday's paper, for there will doubtless be some changes and exchanges, even on the holiday, and every hour is precious from now on. Those scholarship contestants heard good people perfectly willing to subscribe, but unwilling to pay the money to the contestant, expressing a preference to giving it to the agent in that district. To do this will in no way assist the young people. Do not be afraid to pay the money to the boys and girls. They are responsible. If they have the subscription blanks with them and can take your subscription, they are authorized by us to take the money. We investigate and are certain that they are reliable before we admit them to the rolls. If the subscriptions do not go in on the day given—and they cannot be counted unless accompanied by the money—they cannot be reckoned in that day's score, and possibly this may lose for them the opportunity of appearing at the top of the list.

THE PRIZE LIST.

The list of prizes is as follows:

Capital prize, $1000 to defray expenses of a course at Berkeley or Stanford.

Second prize, $400 in gold.
Third prize, $100 in gold.
Fourth prize, $75 in gold.
Fifth prize, $50 in gold.
Sixth prize, $25 in gold.

Scholarships already arranged for are:

San Diego Army and Navy Academy, value $550.

Los Angeles Business College, two scholarships, one-year term, value $150; one eight months' term, value $100.

Egan School of Music and Drama, forty weeks' term, value $300.

Los Angeles Conservatory of Music and Art, three scholarships, one piano course, value $150; one piano course, value $100; one violin course, value $150.

Los Angeles School of Art and Design, two scholarships, each valued at $150.

Fillmore School of Music, two scholarships, value of each $100.

Huntington Hall School for Girls Oneonta Park, South Pasadena; Miss Florence Housel, principal.

California Commercial College, two scholarships, one-year term, value $125; six months' term, value $75.

Holman Business College, two scholarships, one fifteen months' term, value $115; one twelve months' term, value $95.

Jean de Chauvenet Conservatory of Music, one scholarship of fifty lessons, value $150.

Southwestern University, one scholarship, two-years' term, value $150.

Isaacs-Woodbury Business College, two scholarships, consisting of one-year term, value $125, and six months' term, value $85.

Southern California College of Liberal Arts, one-year scholarship, value $60.

The San Diego Army and Navy Academy scholarship includes not only tuition, but board as well.

Pomona College, Claremont, Cal.

Lyric School of Music, Miss Luella McCuen, principal.

ENTRANCE BLANK.

I desire to enter THE TIMES EDUCATIONAL CONTEST, and ask that you send me the necessary subscription blanks and any other information that may assist me in my efforts to secure one of your valuable prizes. My age is ..... years.

Name .....

Address .....

Walter J. Little

Of Santa Monica, who scored up into the eight hundreds yesterday, going to top of list.

The Harvard School (military,) term one year, value $200.

The Lyric School of Music, term one year, piano, value $800.

Mackay Business College, term six months, choice of business, stenographic or telegraphic course, value $50.

University of Southern California College of Law, Frank M. Porter, dean. Term one year, either day, night, or mixed course. Value $90.

Other scholarships will be installed as they are required.

THE CONTESTANTS.

The names now upon the contest rolls are:

George Traggorth, No. 2564 Danker avenue.

Byron Kellar, No. 1413 West Thirty-seventh place.

Cora M. Rosebrugh, No. 3719½ South Vermont avenue.

Phyllis Haver, No. 3515 South Vermont avenue.

Victor Legerton, No. 2416 Dudley avenue.

Howard McCloskey, No. 160 West Forty-seventh place.

Miller McClintock, No. 1407 East Fourth street, Long Beach.

Charles Tandy, No. 853 East Seventh street, Long Beach.

Earle S. Weller, No. 1106 Locust avenue, Long Beach.

Alwyn Delilah Clancy, No. 1414 Neola street, Eagle Rock Park.

Harold Burry, No. 2711 Blanchard avenue.

Celia Blumenthal, No. 2814 Malabar street.

Ernest Geddes, No. 1347 Atlantic avenue, Long Beach.

Ollie Edna Johnson, No. 1708 Talmadge street, Hollywood.

Frances E. Geach, No. 4427 Moneta avenue.

Banna Tabinsky, No. 330 East Twentieth street.

Daniel Shea, No. 1149 West Twenty-eighth street.

John G. Goham, No. 5717 South Main street.

George Bolter, No. 432 East Thirty-eighth street.

R. S. Cummings, No. 1416 Alvarado Terrace.

Ruth G. Smart, No. 1415 Magnolia avenue.

Roe Dumont, No. 748 West Seventh street.

Walter J. Little, No. 1434 Berkeley street, Santa Monica, postoffice address, Box 373, Ocean Park.

Jerome Waller, No. 232 North Flower street.

Gordon Shouse, No. 3022 Hobart boulevard.

Thomas Aiken, No. 2906 Hobart boulevard.

John Ellington, No. 1943 Wilcox avenue, Hollywood.

Rena La Chapelle, No. 104 West Forty-second place.

Helen Smith, Eleventh street, Hermosa Beach.

Percy Pickering, No. 757 Ninth street, San Pedro.

Paul E. Webb, Pomona, Cal.

Eldo Armon Peterman, No. 4338 Burns avenue, City.

Dorothy Randall, No. 5010 Sunset boulevard, City.

Fred E. White, No. 1640 East Second street, City.

Phillis Webster, No. 3602 San Julian street, City.

Emmalene Evans, Fillmore.

Lois Wise, No. 2124 Houston street, City.

Gilbert Bane, No. 828 Arcadia street, City.

Cecil Bills, No. 2812 Huron street, City.

Earl Abbott, No. 513 East Forty-sixth street, City.

Leo Moody, No. 1214 Fourteenth street, Santa Monica.

Helen E. Wilkins, No. 624 East Lime avenue, Monrovia.

Harold Tilton, Inglewood, Cal.

Frank O. Ball, Lankershim, Cal.

Freda Thomas, No. 249 North Fremont avenue.

Ansel Frank, No. 113 South Rowan street.

Lottie Gooch, No. 210 South Benton way.

Cora M. Norton, No. 237 North Eighth street, Santa Paula, Cal.

Helen Woodworth, Covina, Cal.

Christine Miller, Newport Beach, Cal.

Harry Schwarz, Newport Beach, Cal.

Clarence Knapp, No. 6302 Ruby street.

Margaret Barsot, No. 1316 Grover street.

Teddy Potts, No. 4327 La Salle avenue.

Sam Smith, No. 3760 Van Ness avenue.

Edna Coffee, No. 4021 Dalton avenue.

Edward Polykoff, No. 57 West Villa street, Pasadena, Cal.

Mabel Williams, No. 736 Grant street.

Lois Chatterton, No. 231 North Marguerita, Alhambra, Cal.

Theona Lovelady, No. 813 Ross street, Santa Ana, Cal.

Charles Southard, Oxnard, Cal.

N. Robert Smith, No. 1417 Yale street, Santa Monica, Cal.

Eugene Collins, No. 332 Monterey road, South Pasadena.

Maurice Johnson, No. 702 First street, Coronado, Cal.

Elsa Winger, Santa Maria boulevard, Santa Barbara, Cal.

Melba Hackney, No. 2447 Cincinnati street, Boyle Heights.

Hazel Riley, No. 2533 Malabar street, Boyle Heights.

Frances Dunning, Anaheim, Cal.

Mae Carlker, Fullerton, Cal.

Virgil Lewis, No. 4306 La Salle avenue.

Mason Walker, Ventura avenue, Ventura.

Blanche Hagan, Downey.

Orval G. Moore, No. 219 South Milton avenue, Whittier.

Morris Gard, No. 309 East Hadley avenue, Whittier.

Logan H. Goodnight, No. 132 South Pierce avenue, Whittier.

Edward Davis, No. 322 North Newton avenue, Whittier.

Frank S. Myer, No. 511 East Dalley avenue, Whittier.

Kenneth S. Hayes, No. 631 South Greenleaf avenue, Whittier.

Any young person wishing to take part in the contest should immediately fill out the appended entrance blank and address it to the Scholarship Manager, The Times, Los Angeles, Cal.

STABBED TO DEATH.

Mexican Loses Much Blood from Knife Wound Inflicted by Countryman—Doctor Holds Artery.

After Dr. Sidney Broadbent had held a cut artery for one hour and forty minutes, P. Rubio, a Mexican, died on the operating table at the Receiving Hospital from a stab wound inflicted by Damcio Iniras, a marijuana-inflamed countryman.

When Rubio came to the hospital his strength was spent, he having lost more than a quart of blood from the severed artery. Dr. Broadbent seized the artery and patiently held it while a saline injection was given the wounded man. By the time Rubio was made ready for the operating table, having regained part of his strength from the treatment, the hour and forty minutes had passed with Broadbent still clinging to the blood vessel.

The murder was a street affair. Three were raving about at North Main and Arcadia streets. He approached Rubio with some vile remarks. The latter told him to leave and Iniras jumped at him with a drawn knife, sinking it in the victim's shoulder and cutting one of the large arteries over the heart. The killer was arrested and is charged with murder. Both men are laborers.

DRIVER IS CONFUSED.

Auto Completely Wrecked in Wilshire Boulevard Collision Last Night.

Automobiles collided on Wilshire boulevard, at Shatto place, last night, wrecking the machine belonging to Louis Oldfield, No. 1130 West Seventh street, when it struck the car driven by D. M. Longyear, No. 3535 Wilshire boulevard.

By the police report, Longyear, who is the son of Willis D. Longyear, cashier of the Security Trust and Savings Bank, admits that he became confused in directing his car, and turned it directly in the path of Oldfield's machine.

Oldfield's car struck the other machine, then veered into the curbing, being completely wrecked. Oldfield and his driver were thrown out. Bruises and cuts were the extent of their injuries. Longyear was not injured.

The Peddler's Chance.

[National Monthly:] A wandering peddler stopped at a southern cabin and opened his pack.

"Mammy, let me show you some self-raising umbrellas," he began.

"No use, man; no use," interrupted the old colored woman as she busied herself about a boiler of clothes. "Can't use nothin' like dat."

"How about self-raising window shades?"

"No good heah, kase day ain't no windows wof talkin' erbout."

"Self-raising buckwheat?"

"No good to me—we eat cohn pone. But, mister—"

"Well, mammy."

"If you'll tell me how to tuhn dese heah fohteen bad chillun into self-raisin' pickaninnies Ah'll be yo' frien' foh life, dat Ah will, suh."

Hooray! Baby To Rule the House

No Longer Do Women Fear the Greatest of All Human Blessings.

It is a comfort to know that those much-talked-of pains that are said to precede child-bearing may easily be avoided. No woman need fear the slightest discomfort if she will fortify herself with the well-known and time-honored remedy, "Mother's Friend."

This is a penetrating, external application that at once softens and makes pliant the abdominal muscles and ligaments. They naturally expand without the slightest strain, and thus not only banish all tendency to nervous, twitching spells, but there is an entire freedom from nausea, discomfort, sleeplessness and dread that so often leave their impress upon the babe.

The occasion is, therefore, one of unbounded, joyful anticipation, and too much stress cannot be laid upon the remarkable influence which a mother's happy, prenatal disposition has upon the health and fortunes of the generation to come.

You will find it on sale at all drug stores at $1.00 a bottle. Write to-day to the Bradfield Regulator Co., 230 Lamar Bldg., Atlanta, Ga., for an instructive book.

Alarming.

EARLY MORNING WATER HAULERS.

CONSUMERS COMPLAIN OF WAY LIQUID IS SERVED.

Say They Have to Get Up Betimes to Get Day's Supply, or Do Without—Private Company Charged with Buying Water of the City and Reselling It at a Profit.

"Get up, dear; it's 2 o'clock. Time to fill the tubs."

"Aw, gwan and lemme sleep."

According to evidence before the Federated Improvement Association at its meeting in the Chamber of Commerce building last night this conversation may be heard any morning in certain parts of town by dickey or other birds whose habits get them up in the still, small hours to hustle for the fabled worm.

Rose Hill, Hermon, North Highland Park, Glassell Park and sections south of Slauson avenue are included in the list of very early ante-meridiem water carriers. The reason as set forth in the protest of a committee representing these districts is because the privately owned water corporations have neither sufficient water, large enough pipes or strong enough pressure to supply the consumers. Relief is demanded and the protest supplemented by a complaint from the West Jefferson Street Association charging that it is the practice of a private company to buy water from the city, run it through the company's own pipes and resell it to consumers at a clear profit.

They complain that the only time the water percolates the pipes is between midnight and 2 a.m. and then in a stream the size of a lead pencil. The rest of the time, some of the petitioners allege, they are compelled to tap the reservoirs with the ancient system of bucket and rope, and "they do say" that out at the Rose Hill schoolhouse a kid with an inquiring turn of mind found a fish of lineage and many strong parts tucked away in the pipe. It is argued that fish which may have partaken in a game of hide and go seek with Sir Izaak Walton is not desirable as an aid to higher education or internal domestic economy.

The document which has a good deal of human interest to a lot of people living outside of the benefits of the city water supply will go to Mayor Rose and the proper boards early next week.

Plans for the Federation picnic to be held Thursday, July 17, at Bay City were discussed. Special rates on Pacific Electric; a barbecue, sports of various kinds, swimming, racing and a regular old-fashioned, all-round copper-riveted, barn-raising, corn-husking, good time is promised by the committees in charge, of which F. J. Streeter is chairman, and H. M. Chapman, secretary.

A loving cup is to be presented to the improvement association having the largest percentage of attendance. Not only members of the twenty-four affiliated associations, but their friends will be welcomed if they are interested in the work and provided with credentials signed by the secretary of an association. President McCallum predicts an attendance of 7000. The occasion will formally open the season at Bay City.

HUDSON BAY RAILROAD.

Canada Spending Twenty-five Million Dollars on a Road Open Only Three Months a Years.

[Memphis Commercial Appeal:] Twenty-five million dollars for a railroad that will be closed for nine months in the year and operated only three sounds like "throwing money to the birds," as the saying goes.

Yet such a road is being built in Canada, designed primarily to handle the big wheat crops of Saskatchewan, Athabasca, Alberta, and other far north provinces of Canada. Now this wheat has to be hauled weary miles to some short branch of the Canadian-Pacific Railroad or sent down some stream on barges, and thence transferred to lake steamers, which must make the long circuit of the Great Lakes and the St. Lawrence River before they reach the ocean highway to the markets of the world. Much grain and more time is lost in such round-about journeys.

It is to obviate this necessity that the Hudson Bay Railroad is being built through the heart of these wheat-growing provinces, one end being far back in Alberta, the other resting at the harbor of Port Hudson on the bay of that name. The bitter arctic winter will close the port and hold the road snow bound three-fourths of the year. But the short, warm summer will more than pay for the winter's loss, so tremendous will be the shipping trade. The phenomenal wheat crop of Middle and Northern Canada is made and moved in this short period. The railroad will scream with whistles and rattle with heavily loaded trains, while the Port Hudson harbor will be crowded with big ocean-going freighters, whose funnel smoke will streak the horizon for those three short months; then the white silence of an arctic winter and the glorious play of the aurora borealis for the rest of the year. But the wheat-grower and the railroad magnate will each look at his profits and be satisfied.

It took American pluck and "nerve" to build this $25,000,000 three-months-of-use road. The farmers who have settled that Canadian wheat country are largely immigrants from this country, and they carried with them the energy and the daring initiative that have enabled their countrymen to accomplish so many wonders of science, engineering and financiering.

AUTO KILLS A BOY.

Shirley Barnes, 15 years old, was fatally injured at Sixth street and Grand avenue last night when struck by an automobile driven by E. H. Adams, No. 2025 Bay street. Barnes, who is a delivery boy, of No. 611 North St. Louis street, was crossing the street when the automobile hit him. His skull was fractured and when he was taken to the Receiving Hospital the surgeons reported him as being in a dying condition. His father, who was formerly a foreman for the Cudahy Packing Company, is in Australia.

CASTORIA

For Infants and Children.

The Kind You Have Always Bought

Bears the Signature of Chas. H. Fletcher

Harris & Frank

MAKERS CLOTHIERS

437-441 South Spring St.

Store Closed

all day today and tomorrow; open Monday

The Warehouse That's Safe!

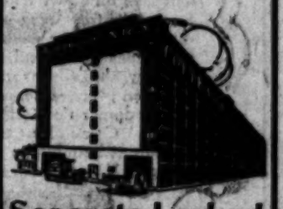

Separate Locked Concrete Rooms

FOR STORAGE

$1.50 Per Month and Up

Trunks, Grips, Boxes, etc., 25c to 50c.

Phone us for estimates on moving, packing and shipping. Colyear's vans and auto trucks "always moving, never loading."

Main 1117; Home 60577.

COLYEAR'S

Van & Storage Co.

509 So. Main St.

—The "Fourth"

Staub's

330 So. Broadway

Closed all day Today, the "Fourth" and all day Saturday.

THE FISH ARE BITING

in the Feather River Country reached only via the

WESTERN PACIFIC

Fares and literature, apply to 532 South Spring Street. Main, 324. F4774.

An Ideal Summer Vacation

FREE TO BOYS AT

The Times Catalina Camp

To boys who will give some spare time to securing subscribers to The Times, we will furnish transportation from Los Angeles to Catalina Island and return, sleeping quarters and board, bathing suits, ball outfits, and other amusement features, fishing tackle and special trophies. It's the finest, jolliest outing ever devised for Master Young America.

The Camp Attendants Are—a Superintendent and a corps of ten assistants, including a matron and two good cooks. The meals are prepared from the best the market affords.

The Camp is now open for all summer.

THE PLAN

Any boy in Southern California who turns in SIX new Times subscriptions—each for a period of one month, and thereafter until ordered stopped, will be awarded a four days' outing (including transportation) at the Camp. The more orders you turn in—the LONGER you can stay.

The Camp is located two blocks from the town of Avalon and is open for inspection at all times.

Call or write for illustrated circular and subscription blanks.

THE TIMES CAMP MANAGER

New Times Building — First and Broadway

Bell and Wing

By FREDERICK FANNING AYER

Verses of sweep and scope.—*The News, Pasadena, Cal.*

A savage virility.—*Literary Guide, England.*
Has an elegant atmosphere of its own.—*The Oregonian, Portland, Ore.*
Richness and depth of feeling.—*Times Union, Albany, N. Y.*
Remarkable gift of imagery.—*Northern Whig, England.*
Most versatile.—*News, Denver, Col.*
Extraordinarily vigorous.—*San Francisco Argonaut.*

G. P. PUTNAM'S SONS, Publishers, N. Y. Price $2.50

-a $5.00 sight-seeing auto trip for 25¢

Saturday, July 5, 1 p. m.

A new educational trip inaugurated merely for the purpose of showing the wonderful growth of the city toward Venice. We take you through the Wilshire district and other beautiful residence sections and then on down Washington boulevard to beautiful Kensington Green—the most rapidly selling subdivision on the boulevard. We then proceed to the attractions and wonderful development of Venice—enjoy the salt ozone breezes, study conditions and then proceed homeward—arriving comfortably before dinner time. Party positively limited to 60 people. Come direct to office for tickets. Reservations must be made in advance. Mail or phone inquiries will not be considered.

PRATT SALES SERVICE

Exclusive Agents for Los Angeles-to-Venice Co., Owners.
709-10 Title Insurance Building, Fifth and Spring Streets
Phones: Home F4271—Broadway 3656

The Homephone is a home industry, established in the interests of Los Angeles people, owned and managed by Los Angeles men. Homephone service is direct, instant and absolutely private.

Just press the button.

Home Telephone and Telegraph Co.,
716 S. Olive St.

Contract Dept.,
F98

Summer Outing

at Grand Canyon

The rim of the Grand Canyon of Arizona is 7000 feet above sea level.

Cooled by an atmosphere that filters through and gathers fragrance from the largest unbroken pine forest in the world.

Though the Titan of Chasms was not, this great pine-clad plateau would offer you a vacation—peaceful—health giving—entirely different.

Hotel El Tovar is like a big Country Club House, with service and accommodations superior to most city hotels. At Bright Angel Camp (same management) are good clean accommodations at slight expense.

Santa Fe Summer Excursion fare $25 round trip now.

Pullman sleeper to the rim.

If interested send for booklets.

Phone Santa Fe City-office at 334 So. Spring Street, any time day or night, for information.—Phone Main 738—60617

Santa Fe

Cities and Towns of Los Angeles County.

NEWS REPORTS FROM CORRESPONDENTS OF THE TIMES.

Pasadena.

BURGLAR SHOT IN SHOULDER.

Pasadena Man Loses Cash to Mexican Thief.

Baby Show Will Be Feature of the Fourth.

Traveler Declares Europe Needs Cash Badly.

PASADENA, July 4.—Constable Newell and the police are searching for a Mexican burglar whom they believe to be carrying a bullet in his shoulder as the result of an extraordinary revolver duel that took place early yesterday morning at the home of Albert E. Scoggin, No. 195 South Grand Oaks avenue, Lamanda Park.

Scoggin sleeps with his pocketbook and a revolver under his pillow and shortly after 1 o'clock in the morning he was awakened to find some one standing by his bed with his hand under the pillow. Just as he awoke the hand was jerked away with the pocketbook in it. Scoggin reached for his revolver, found it and was getting ready to use it when a shot was fired by the intruder. The bullet plowed into the pillow under Scoggin's head. It was fired at such close range that the pillowslip was powder-burned.

Scoggin then fired, holding his revolver only four or five inches from the other's shoulder, and the report of the weapon rang out simultaneously with a yell, he thinks in Spanish. The burglar then ran, carrying the purse, which contained $25, with him. Scoggin fired two more shots, but thinks they went wide.

MUCH PLANNED FOR TODAY.

Today will be largely a stay-at-home Fourth of July in Pasadena. The Komical Knights of the Karnival have prepared for an immense crowd at Tournament Park this afternoon and tonight and there are to be other entertainments and social functions to mark the day.

Many races and contests of one kind and another are on the programme for this afternoon, but interest centers about the baby show, which will be the chief feature. Almost 200 babies have been entered in the contest. During the last two days they have been examined and rated by a committee of physicians and the awards will be made today. The babies will be on exhibition between 3 and 5 o'clock in a tent at Tournament Park.

The prizes will be bank accounts. The winner of the first prize will be given a bank account of $25, the winner of the second prize one of $15, and the winner of the third prize one of $10. Each baby entered will be given a bank account of $1.

The display of fireworks will be the greatest and most expensive that Pasadena has ever had. There are several set pieces that are expected to make a hit. One of these is "Snooky Okums." The largest represents the Panama Canal and is 250 feet long and 40 feet high.

Chief among the social affairs of the day will be the afternoon entertainments at the country clubs. A continuous round of pleasures has been arranged by the Annandale Country Club. At the Altadena Country Club tea will be served and in the evening fireworks will be set off.

The postoffice will be open this morning between 8 and 10 o'clock. Mail will be delivered, aside from that in boxes between 8 and 9 o'clock.

Most of the stores and business establishments of the city closed last night until next Monday morning. Many of the employees have taken advantage of the three days' vacation thus gained to plan fishing trips or to go into the mountains.

All of the mountain resorts near the city have laid in large stores of provisions and otherwise prepared to handle big crowds of hikers from this city and Los Angeles. A special programme for the day has been planned on Mt. Wilson. The Young Men's Christian Association of Long Beach has established a camp there and it will have a special programme to mark the day.

CITY BRIEFS.

Frank C. Bolt, chairman of the board of directors of the Union National Bank, and Mrs. Bolt have returned home from a six-months' tour of Europe. Bolt declared yesterday that there is a world-wide money stringency.

Dr. John Willis Baer, president of Occidental College, yesterday announced here that there will be three additions to the faculty of Occidental College next year. They are Prof. Julius W. Eggleston, who will take the chair of geology and mineralogy, and Profs. Charles T. Wright and O. T. Johnson, who will be instructors in a new course in commerce and business.

The dates of the fall flower show of the Pasadena Horticultural Association were announced yesterday. They are October 23, 24 and 25. Many entries are expected.

Mrs. M. E. Eyestone and daughter of No. 63 West Green street will leave July 10 for a six-months' visit in Seattle.

The report of the city librarian, Miss Nellie M. Russ, for the month of June, last, shows that for the year ending June 30 the increase in the circulation of books over the year before was 27,600 volumes.

The monthly report of Chief of Police McIntyre, submitted to the City Commissioners yesterday, showed a marked decrease in the "golden-ruling" of culprits.

Hotel Vista del Arroyo, Pasadena. —[Advertisement.

Foothill ranches. H. L. Hayman, La Canada.—[Advertisement.

ASSOCIATION FORMED.

Santa Monicans Taken With the Chautauqua Idea Meet and Arrange for a Season.

SANTA MONICA, July 3.—A permanent Chautauqua association was formed at a meeting in the City Hall council chamber this evening. The object of the body is to assure a yearly Chautauqua, of high-class attractions, for Santa Monica. It was the sense of the meeting that the Ellison-White Chautauqua system was excellent this year, although the first Chautauqua was not well attended. Dr. Waterhouse, who was head of the temporary Chautauqua Committee, urged that its scope be broadened and that an office be opened to boost for a large membership.

NEWS BRIEFS.

Although the youngsters will be permitted to shoot firecrackers and play Indian with real cap pistols in the residence districts, the police and fire departments have already prepared for a sane celebration of Independence Day. No fireworks may be exploded before or after tomorrow, and none may be lighted in the district west of Fourth street, except on the ocean front sand. All stores and business houses will be closed.

Monday evening a junior baseball league will be organized here. The boys of the grammar schools will meet at the Armory on Second street and, under the direction of Coach Church, will form a six club league, which will begin playing in a week's time. A camping trip in Topanga will be given the winning team.

Speedway, termed "Death alley," the only through street connecting the north and south sections of the city within four blocks of the ocean front, is to retrograde to its former state and be abandoned for heavy traffic, if the plans of the City Council carry. Third street, the principal business thoroughfare, is to be opened through across Colorado street and the Pacific Electric property to connect with Main street, a fine paved thoroughfare that runs to Rose avenue, Ocean Park. A petition looking forward to this end has been filed with the City Clerk. It is planned to condemn the right of way for the street across the railroad property, and about 700 feet of gullies and ravines near Fremont avenue. The building of a long cement viaduct is proposed across the low parts of the stretch.

Motor to Coronado. The roads are recommended by all autoists.—[Advertisement.

GLENDALE.

GLENDALE, July 3.—At least 1000 residents of this valley are preparing to watch the Pacific-Panama racers go through the western edge of this city along the San Fernando road. Parties are being organized throughout the city to camp along the course. Unusual interest is being manifested by local enthusiasts on account of the entrance in the race of two of Glendale's automobile boys, H. M. Bruce and E. W. Stringfellow.

A combined picnic of all the Sunday-schools and the temperance organizations of the valley will be held tomorrow at Bee Rock, Griffith Park. This promises to be the largest affair of its kind of the year, and the following speakers will appear on the programme, to be held during the afternoon: Charles E. Burger, Pasadena; Prohibition State chairmar; Charles E. Stokes, Los Angeles, Prohibition executive, State secretary; Charles H. Stanley, orator and singer, and Mrs. M. W. Law, president of the Los Angeles Federation of W.C.T.U.

When in doubt try Coronado Beach. —[Advertisement.

The Home Detective.

[Woman's Home Companion:] There had been a bold, brazen robbery in the jam closet. Evidence of haste was plain, splotches of jam being everywhere. When the owner of the jam made the discovery that she had been robbed, she spent no time or effort in futile speculation. She took prompt and practical steps. She searched in the spilled jam for finger-prints, and found them.

"Hah!" she chuckled in the best Sherlock Holmes manner, "I shall have the thief in five minutes." She went to her bedroom and took from a bureau drawer four squares of paper. They were labeled respectively: "Willie's thumbprint, Helen's thumbprint, Tommy's thumbprint, and a fourth—a very little one—Baby's thumbprint. Quietly she took them to the jam closet and made comparisons.

"It is as I suspected," she said, as she got down; "it was Tommy."

That night Tommy got his.

Long Beach.

CONDITIONS ARE VIOLATED.

Long Beach Telephone Company May Lose Franchise.

Alleged to Be Guilty of Rate Discrimination.

Extensive Plans to Entertain Large Crowd Today.

LONG BEACH, July 3.—The perplexities of a dual telephone system, with rates applicable to each may be cleared in Long Beach, according to City Attorney Long, who has decided to ask the Attorney General for permission to institute quo warranto proceedings against the Home Telephone Company to compel the forfeiture of its franchise.

The step follows complaints of about forty patrons of the company who submitted oral and documentary evidence of alleged discrimination and advance in rates without the necessary authority. The City Attorney has enough evidence, he thinks, to convince the court that the company has not only violated promises given to city officials regarding rates, but has also violated the franchise promises under which it is working. The attorney cites four points on which he will base his request, violation of the ordinance requiring publication of a schedule on a change of rate, violation of its franchise in regard to party lines and discrimination, violation of the rate schedule filed with the State Railroad Commission and violation of the uniform rates established by creating a rebate.

All the protesting subscribers have been asked to turn over their receipted bills to the legal department of the city to be filed as evidence, and they have also been advised that they cannot be compelled to pay the advance charged and need not suffer the loss of service by such refusal. In conversations with the telephone officials the City Attorney says he finds that different rates are being charged in different sections of the city, favored patrons are being charged the old rates while others have to pay the new and higher rates.

SAFE AND SANE.

The celebration of the Fourth of July in Long Beach will be a safe and sane affair, but the day will be replete with interesting events to please the attending crowds of visitors, the advance guard of whom arrived this evening to avoid the crush of tomorrow.

Fourth of July crowds in the past have ranged from 50,000 to 75,000 and for this the Pacific Electric and railroads are arranging extra service and trains.

Auto race, aeroplane flights, band concerts, yacht races, athletic and aquatic sports and competitive military drills will form the programme of the day, in addition to the formal dedication of the initial pile driven for the Barndollar amusement pier at the foot of Golden avenue, which event is scheduled for the morning and will be made doubly interesting by one of two scheduled flights of Frank Champion in his monoplane, arrangements having been made today for two exhibitions of the noted aviator, who makes this city his home. The afternoon flight will be in an accompaniment to the free-for-all auto race, which will be run between Devil's Gate and the Auditorium.

Following the pier corner-stone ceremony, which occurs at 10:45, the crowds will be entertained with competitive drilling of the members of Co. H, Seventh Regiment. In the afternoon will occur the sports and the auto races along the beach, a view of the latter being obtained along four miles of bluff overlooking the race course along the sands. There are nine entries for this race.

The usual night display of fireworks has been abandoned this year, but the Pike, Strand and East Seaside boulevard will be illuminated by thousands of incandescents, while along the beach will be burned constantly Bengal lights.

Warned by past experiences of facing a hungry and thirsty throng at night without supplies necessary to relieve their wants, concessions, restaurants and lunch stands are laying in full supplies today and engaging extra help for the rush they expect.

GHOST WAS LENIENT.

Merle Vance, Ed LaValle and Misses Edna, Maria and Maud Garrard and Ida Crapo, High School students, went to a party in Belmont Heights last night and were told a thrilling tale of a "ghost" in the old City Hall of Belmont, a two-story brick owned by Adam Wasem, who lives in Long Beach. Passing the building on their way home they stopped and while laughingly inviting the "ghost" to appear, helped themselves to luscious peaches in the yard. Suddenly the door opened and a big figure of a white-shirted man appeared. The kids started to run, but were told to halt and finding themselves confronted with a big revolver obeyed. The "ghost," who was Wasem himself on watch for fruit thieves, called up police headquarters and the young folks were given a ride to the station, where after being booked, they were released. This morning they told their story to the judge and Wasem, seeing the funny side of the affair, refused to prosecute.

SHRINERS BANQUET.

Leo Youngworth, F. B. Silverwood, Recorder Fitch and a dozen other members of Al Malaikah Shrine of Los Angeles were entertained at dinner at Hotel Virginia last night by W. H. Bennett, John H. Feers, C. A. Ford and Richard Loynes of the local Shriners' Club, and completed arrangements for a banquet and dance to be given at Hotel Virginia on Saturday night, July 26, by Al Malaikah in honor of the Long Beach Shriners' Club.

The function, which is to be one of the most elaborate ever held at the hotel, is to be a formal affair and about 600 are expected to attend. The Shriners will march through the streets to the hotel previous to the banquet, which will be served at 8:30 p. m.

NEWS BRIEFS.

Leslie Moore, a realty dealer, returned this morning from his vacation at Big Bear Lake, bringing with him what is said to be the largest trout ever caught in those waters. It is 27 1-2 inches long and weighs 9 3-4 pounds. It took 35 minutes to land the gamy captive, after he had towed the skiff a long way and used 125 feet of line.

Mrs. Jane A. Pratt, aged 74, died last night at the home of her brother on Colorado street. She was a native of New York and a Californian for ten years.

R. L. Gowan, aged 51, died this morning at his home on Olive avenue. He was a native of Maine and leaves one daughter.

You have tried the rest, now try the best. Coronado Beach is best at all times.—[Advertisement.

NEW TRAFFIC ORDINANCE.

South Pasadena Trustees Will Frame Law to Curb the Restless Speeders.

SOUTH PASADENA, July 3.—Rigid traffic regulations are being considered by the Board of Trustees. Don S. Gates, who is chairman of the committee to formulate a new ordinance governing traffic, stated this morning that they expected to have the ordinance ready for action by the Trustees at the next regular meeting of that body. The committee is being as liberal as possible in its regulations and in order to prevent confusion, it is endeavoring to have many of the same provisions as do Los Angeles and Pasadena. Most of the outside travel through South Pasadena is between those two cities, and with the same rules, there will be no excuse for violations. Signs will be put up to warn the travelers of the existing ordinances and the motorcycle police will even be more active in enforcing the rules than in the past.

At present there is a law that all persons traveling more than thirty miles an hour shall be arrested and fined for speeding, but on the passage of the new ordinance, the rules will be more stringent and specific. The congested part of the city will be defined as Mission street from the Santa Fe Railway to Fair Oaks avenue, and that the speed limit here shall be reduced to twenty miles an hour. The intersections of Mission street and Fair Oaks avenue, where so many people change cars, and of Mission street and Fremont avenue, where there is so much through travel, will be further restricted and the speed limit at these places will be fifteen miles. For all other districts in the city twenty-five miles will be the limit, and it is planned to enforce this and to make no exceptions. The Trustees plan to give all the latitude possible consistent with the proper safeguarding of life and property, and the terms of the new ordinance are considered liberal by the Southern California Automobile Club and the business men in general.

Hotel del Coronado is conducted on the American plan and the equipment and service cannot be excelled.—[Advertisement.

VENICE IS EIGHT YEARS OLD.

Beach Resort Will Celebrate Today, and Scores of Thousands of Visitors Are Expected.

VENICE, July 3.—After dreaming and planning and footing huge pay rolls for months, Abbot Kinney opened Venice eight years ago tomorrow. It was a venture, a unique amusement project, backed by the faith and funds of a dreamer. Today a city of 6000 has been built around that resort, which is the most famous on the Coast. The eighth anniversary of the birth of Venice of America will be celebrated tomorrow. At least 65,000 visitors are expected to attend the Venetian birthday. If the day is warm even this number may be exceeded. All day long trains have been bringing provisions and other goods into Venice in preparation for the largest crowd which ever visited this beach.

There will be a special squad of police on duty in the business and amusement section from 8 o'clock in the morning until 1 o'clock Saturday morning. At 10:30 swimming races and aquatic sports will be enjoyed in the lagoon. There will be a national salute of twenty-one guns from the breakwater at noon. In the afternoon there will be band concerts, daylight fireworks and general enjoyment, and in the evening more fireworks. Saturday the big time will continue, and there will be a confetti battle in the evening.

If you like fishing, bathing, yachting and motoring, go to Coronado Beach.—[Advertisement.

OCEAN PARK BRIEFS.

OCEAN PARK, July 3.—A heavy street-grading machine, the property of J. D. Kneen, who has a contract for street improvement, raced down the Marine-street hill this afternoon, the driver having lost control of it. It slid diagonally across Marine street at a point near Main. A woman with a babe in her arms, who left the scene immediately afterwards, saw the thing coming as she sat on the porch of a house close to the sidewalk. A second or two after she had hurriedly vacated, the machine jumped the curb and crashed into the house, demolishing the porch and scraping part of the siding of the house away.

Another new hotel will be commenced on the south side of Pier avenue, between Trolleyway and Speedway, immediately by R. P. Jennings, and will cost $32,000. It will have a frontage of fifty feet and will be three stories in height. Jennings secured a building permit today. The contract has already been let.

Go to Coronado for comfort and pleasure and you will have nothing to regret.—[Advertisement.

HERMOSA BEACH.

HERMOSA BEACH, July 3.—Armin Wolfel, a young writer on the staff of the Leipsic News or rather to be exact, the Leipsiger Neuste Nachrichten of Leipsic, Germany, who is writing his impressions of America and American customs for his paper, is a guest at the Berth Hotel for several months. Wolfel, a student of the Leipsic University, wasn't exactly complimentary to the American newspapers, as he frankly said, "We don't credit the American newspaper reports in Germany, as they don't seem reliable." He then told how curious it seeemd to him to read in the American newspapers accounts of the little doings of society and the "personals." Those things were entirely beneath the notice of the dignified papers of Germany, he said. He thought, besides, that American magazines and newspapers boast too much of America and had written to several American magazines taking exception to articles of that nature.

Many well-known people have taken up their summer residence here. Judge Frank G. Finlayson, Mrs. Finlayson and daughter, Miss Beatrice, of Los Angeles, arrived yesterday to be guests at Berth Hotel. Mr. and Mrs. John Shenk of Los Angeles have come down and taken a cottage on Sixteenth street and the Strand. The Fowler Shanklands are in their cottage at Tenth street and the Strand. Others here are Mr. and Mrs. E. P. Johnson and family, Mr. and Mrs. Richard Lacy and family.

PERPETUAL SESSION.

Manual Training Pupils of Pomona School Is Kept Busy During the Summer.

POMONA, July 3.—The training department of the schools is open with a force in charge at certain hours each day in order to give the pupils who are here for the summer opportunity to work in the shops.

The four-year course in cabinet work, pattern making, machine, forge and foundry work is provided at this High School, a practical and popular one with numerous pupils. Over $12,000 will be used in the purchase of new machinery for the shops with the most modern types of lathes, planers, punches, etc. The students have already made some handsomely made and finished dining tables, chairs, book cases, writing desks and other articles, including manufactured from oak and mahogany in the school shops.

NEWS BRIEFS.

It has developed that Pedro Ramirez, who was arrested last week by Deputy Justice of the Peace Barnes of Pomona, and who was charged with failing to pay a board bill at a Pomona boarding house, and who was sentenced to serve 30 days in the County Jail after having pleaded guilty, is a deserter from the United States regular army at Denver, Colo., and it is probable that he will be held to answer to the charge of desertion also, now that he has been released. He has evaded the officers for several months, having deserted the army early this year.

The report of Principal Reynolds of the local High School for the year, shows that the total enrollment was 532 pupils, of which 260 were boys, and of the 272 girls. The students who were graduated this year thirty-six were boys, the class of which will be graduated next June promises to be the largest in the history of the school, for the graduating class of this class of 1914 the number has been 116.

Of the graduates this year the following will matriculate at the University at Pomona College: Miss Pratt, Henry Barnes, Miss Franklin Lewis, Paul Wood, Miss Rapson, Cecil Ditty, Donald Harold Loveland and Miss Neely, Marjorie Kennedy, Miss Overholtzer, Ruth Craig, Bartholomew, Hazel McCloskey, Paul Webb was the salutatorian. Miss Marjorie Kennedy the valedictorian of their class.

Luther Nichols, the star scholastic high jump champion, will attend the University of Illinois, as will also Clarence Hunsaker, Foshag, Arnold Morse, Jack Waldo Hickox and Miss Lucile Cross. Orville Knight will attend the University of Iowa and Clifford and Gilbert Middleton the University of Illinois.

IN OLD-FASHIONED WAY.

Redlands to Celebrate the Fourth Like Grandfather Did When a Boy in the East—Short News Stories.

REDLANDS, July 3.—This city will be the center of attraction at the end of the San Bernardino valley tomorrow. The Fourth is to be celebrated here on a large scale in old-fashioned way, and people from San Bernardino, Colton, Highland, Crafton, Beaumont and Banning will participate. A special train will be run down from Beaumont to accommodate the crowd.

In the morning will be the big parade, the features of which will be the appearance of the old-time city's pioneers, work on the Mentone dam, which was inaugurated by the beginning of Redlands, having been started between July 1 and 4, 1912. There will be some beautiful floats and automobiles in line, and, in addition to the local bands, the Santa Fe band from San Bernardino will participate. A unique feature will be the appearance of two thoroughbred Angora goats from the Mentone ranch in Live Oak Canyon, which are attracting attention from agricultural authorities all over the United States. They will ride in an automobile. There will be the usual games, sports for boys, girls and motorcycle races and the usual display of fireworks in the evening.

TEACHER INJURED.

Miss Mae Spear, a teacher in the Vine-street school, Long Beach, sustained a broken shoulder Monday while attempting to mount a horse near Forest Home. The cinch was loose, and, as the woman placed her weight in the stirrup, the saddle slipped and the horse jumped ahead. Miss Spear was dragged several feet. Miss Bessie Watkins, a teacher in the Alamitos-avenue school, and Miss Spear at the time. She was brought to Redlands by Rife in an automobile.

PICTURE LAND.

The Redlands Merchants' Association has been successful in securing the taking of moving pictures of the scenes up Mill Creek canyon ago last Wednesday, when about 200 of the leading citizens of Redlands got out with picks for blasting powder and did some work in improving the road. The pictures cost $300, but one of the moving-picture houses of the city has been turned over to the merchants free of charge for four days, the merchants are getting all the receipts and acting as ushers. The pictures are fine, and are drawing crowded houses.

CIVIC LEAGUE PLANS.

Steps to form a civic league were taken at a meeting of business men at the Y.M.C.A. auditorium Monday night. H. W. Seager presided at the meeting, and an executive committee was appointed for the purpose of reporting on what matters should be taken up by the new organization. Although those present are not saying much about it, it is understood that the underlying motive for the organization of the body is to prevent any change in the present system of regulating the traffic in the city.

The City Trustees held a session yesterday afternoon and decided to expend $400 at once in the construction of a public comfort station. Permission was given the Smiley Heights to use the city to use Smiley Park for the open-air union church meetings on Sunday evenings this summer. It is the understanding that the park would be withdrawn if political or political denominational.

NEWS BRIEFS.

A committee, consisting of local orange growers, C. H. Chapman, Paine and Fred Arthur, has been appointed to thoroughly demonstrate the different orchard heaters and to collect and tabulated the results in detail for the benefit of orchardists generally. The demonstrations are made at the Redlands Fruit Exchange building.

Members of the California Land Auction Company, of which Mr. Gregory of this city is president, are contemplating the use of $100,000 which is at their disposal for the purchase of a quantity of the early fruit lands in Lake and Northern County. No definite action has been taken, but it is thought 10,000 acres of orchard will be sold at Colton at one time this season.

ry of the Day's Events Below Tehachepi's Top.

NEWS REPORTS FROM CORRESPONDENTS OF THE TIMES.

San Bernardino.

LT LAKE IN W TERRITORY.

Road Plans to Enter San Bernardino.

Narrow-Gauge Line of Southern Pacific.

Electric Rushing on Riverside Branch.

N BERNARDINO, July 3.—The report made here this morning that the Salt Lake road has actually purchased the narrow-gauge road between this city and Redlands, which has been in operation for nearly twenty-five years by the Southern Pacific, also that a new contract for passenger and freight terminals has been secured and that the business section on the east side of town, has created a notable activity in business circles.

It has for many months been known that the Salt Lake was making every effort to secure an entrance to this city, and the first actual indication that this was a fact. It is also known that negotiations are or have been under way for the purchase of considerable property southeast of the city for the location of a shop plant.

The piece of property in that section which have recently passed to the hands are believed to be for the purpose of the survey for the main line just up the gap in the hills to the east of the city. Every move thus far made indicates that the road will be constructed through this city just as soon as the purchased.

The line to Redlands will be a part of a loop around the valley is not known, probable, as it has been rumored such a line would be connected up the Redlands, Mission and fruit districts.

Business men looking to the erection of a shop plant here have been unanimous between the Salt Lake officials and the Chamber of Commerce committee last February.

WORK ELECTRIC WORK.

Work will be commenced next week on the completion of the Pacific Electric line between this city and Riverside. The grading is all completed and the rails are laid through the south side of the Santa Ana River. Switches have been completed to facilitate the use of dump car trains from the gravel pits and the steam shovels will be moved up into the hill at once. The cars will be used for filling in the shop plant in this city, which is being low. The balance of the approaches to the Santa Ana bridge, approaches and all, will also hurry that work so the line can be in operation later than September 1, and started between July 1 and 4. There will be some beautiful decorated automobiles in line, and, in addition to the local bands, the Santa Fe band from San Bernardino will participate. A unique feature will be the appearance of two thoroughbred Swedenburg goats from the Hinckley ranch in Live Oak Canyon, which are attracting attention from agricultural authorities all over the United States. They will ride in an automobile. There will be two baseball games, sports for boys, athletic and motorcycle races and a grand display of fireworks in the evening.

TEACHER INJURED.

Miss Mae Spear, a teacher in the Vine-street school, Long Beach, sustained a broken shoulder recently while attempting to mount a spirited horse near Forest Home. The saddle girth was loose, and, as the young woman placed her weight in the stirrup, the saddle slipped around and the horse jumped ahead in fright. Miss Spear was dragged several rods. Miss Beasie Watkins, a teacher in the Alamitos-avenue school, who was with Miss Spear at the time, was thrown to the ground and rendered unconscious, declining to discuss the matter at all.

Redlands will ask better protection from fires, the forestry committee extending the telephone line from Redlands to the Green Valley district. The rangers may be more instrumental in preventing fires in the more remote districts.

Everyone here to spend a delightful vacation at Coronado Coronado agency.—[Advertisement.

VIOLENCE IS FINED.

Chauffeur and Ontario Both Exact Violation of Traffic Ordinances Briefs.

ONTARIO, July 3.—The next time Ralph James, a youthful Angeleno, is inclined to show a burst of speed in the 20 cities of Ontario or Upland he will probably think twice before taking action to incline the needle. He paid fines for reckless driving in the two towns to the tune of $10, with two other Los Angeles boys, had been racing up and down this section at a horrible rate, was arrested by Motorcycle Officer Hall after a three-mile chase on Euclid avenue at over sixty miles an hour.

Appearing before Judge Crane in Upland, at the latter place he was fined $20, which he paid, and $10 was turned into the local Police Department. The dose repeated.

ANCIENT GOLD COIN.

Ontario man, who resides on South Euclid avenue, unearthed a gold coin while he was setting out trees on his ranch, which is said to belong to a pioneer resident of Carlyle, who is said to have had a homestead on the present Vegan ranch before the city.

It is thought to have been in the days when California became known the inscription "S. Gold. Five Dol." and on the reverse side a design to the effect of 16 gold pieces. Below this is the face of the year 1850, and across the face of the word "Liberty" in the inscription, "Moffat & Co." It is thought that the gold pieces were made at the Redlands Fruit Association building.

Members of the California Fruit Auction Company, of which the territory of this city is president, are contemplating the use of $500,000 in the near future at their disposal for handling the quantity of the early fruit products here and Northern California. While no definite action has been taken, it is thought 10,000 cars of oranges will be sold at Colton at auction this season.

PERPETUAL SESSION.

Manual Training Department Pomona School Is Kept Open During the Summer—Short News Stories.

POMONA, July 3.—The manual training department of the schools is open with a teacher in charge at certain hours during the day in order to give the pupils who are here for the summer opportunity to work in the shops.

The four-year course in bench work, cabinet work, pattern making, machine, forge and foundry work is provided at the High School. The practical and popular one which numerous pupils. Over $12,000 has been used in the purchase of equipment for the shops with the most modern types of lathes, planers, power machines, etc. The students have turned out some handsomely made furniture, dining tables, chairs, book cases, writing desks and other articles. The flag manufactured from oak and mahogany in the school shops.

NEWS BRIEFS.

It has developed that Fay Chapman, who was arrested and brought before Justice of the Peace Barnes last week, failing to pay a board bill at a Redlands burg, and who was sentenced to thirty days in the County Jail after having pleaded guilty, is a deserter from the United States regular army at Denver, Colo., and it is probable that he will be held to answer to that charge also, now that he has been released. He has evaded the officers for several months, having deserted the army early this year.

The report of Principal H. T. Reynolds of the local High School for the year, shows that the total enrollment was 533 pupils, of which 295 were boys, and of the seventy-seven students who were graduated this year thirty-six were boys. The class, which will be graduated next week promises to be the largest in the history of the school, for the class of 1914 the past year has been 116.

Of the graduates this year the following will matriculate in the fall at Pomona College: Messrs. Pratt, Henry Barrow, Elmer Franklin Lewis, Pauli Webb, Ralph Rapson, Cecil Ditty, Donald Hall, Harold Loveland and Misses Mary Neely, Marjorie Kennedy, Jessie Overholtzer, Ruth Craig, Lena Tholomew, Hazel McCleese and Paul Webb was the salutatorian and Miss Marjorie Kennedy the valedictorian of their class.

Luther Nichols, the State interscholastic high jump champion, will attend the University of California as will also Clarence Hume, Wilbur Peshau, Arnold Morse, John Waldo Hickox and Miss Lorene Cross. Orville Knight will attend the University of Iowa and Clyde Hall and Gilbert Middleton the University of Illinois.

IN OLD-FASHIONED WAY.

Redlands to Celebrate the Fourth Like Grandfather Did 'Way Back East—Short News Stories.

REDLANDS, July 3.—This city will be the center of attraction for the end of the San Bernardino Valley tomorrow. The Fourth is to be celebrated here on a large scale in old-fashioned way, and San Bernardino, Colton, Highland, Terrace, Beaumont and Banning will participate. A special train will run down from Beaumont to carry the crowd.

In the morning will be held the big parade, the feature of which will be the appearance of 25 Redlands city pioneers, who will ride in the valley dam, which was in use for the beginning of Redlands, having started between July 1 and 4. There will be some beautiful decorated automobiles in line, and, in addition to the local bands, the Santa Fe band from San Bernardino will participate. A unique feature will be the appearance of two thoroughbred Swedenburg goats from the Hinckley ranch in Live Oak Canyon, which are attracting attention from agricultural authorities all over the United States. They will ride in an automobile. There will be two baseball games, sports for boys, athletic and motorcycle races and a grand display of fireworks in the evening.

TEACHER INJURED.

Miss Mae Spear, a teacher in the Vine-street school, Long Beach, sustained a broken shoulder recently while attempting to mount a spirited horse near Forest Home. The saddle girth was loose, and, as the young woman placed her weight in the stirrup, the saddle slipped around and the horse jumped ahead in fright. Miss Spear was dragged several rods. Miss Beasie Watkins, a teacher in the Alamitos-avenue school, who was with Miss Spear at the time, was thrown to the ground and rendered unconscious, declining to discuss the matter at all.

Redlands will ask better protection from fires, the forestry committee extending the telephone line from Redlands to the Green Valley district. The rangers may be more instrumental in preventing fires in the more remote districts.

Everyone here to spend a delightful vacation at Coronado Coronado agency.—[Advertisement.

VIOLENCE IS FINED.

Chauffeur and Ontario Both Exact Violation of Traffic Ordinances Briefs.

ONTARIO, July 3.—The next time Ralph James, a youthful Angeleno, is inclined to show a burst of speed in the 20 cities of Ontario or Upland he will probably think twice before taking action to incline the needle. He paid fines for reckless driving in the two towns to the tune of $10, with two other Los Angeles boys, had been racing up and down this section at a horrible rate, was arrested by Motorcycle Officer Hall after a three-mile chase on Euclid avenue at over sixty miles an hour.

Appearing before Judge Crane in Upland, at the latter place he was fined $20, which he paid, and $10 was turned into the local Police Department. The dose repeated.

ANCIENT GOLD COIN.

Ontario man, who resides on South Euclid avenue, unearthed a gold coin while he was setting out trees on his ranch, which is said to belong to a pioneer resident of Carlyle, who is said to have had a homestead on the present Vegan ranch before the city.

It is thought to have been in the days when California became known the inscription "S. Gold. Five Dol." and on the reverse side a design to the effect of 16 gold pieces. Below this is the face of the year 1850, and across the face of the word "Liberty" in the inscription, "Moffat & Co." It is thought that the gold pieces were made at the Redlands Fruit Association building.

Members of the California Fruit Auction Company, of which the territory of this city is president, are contemplating the use of $500,000 in the near future at their disposal for handling the quantity of the early fruit products here and Northern California. While no definite action has been taken, it is thought 10,000 cars of oranges will be sold at Colton at auction this season.

San Bernardino.

LT LAKE IN W TERRITORY.

Road Plans to Enter San Bernardino.

Narrow-Gauge Line of Southern Pacific.

Electric Rushing on Riverside Branch.

N BERNARDINO, July 3.—The report made here this morning that the Salt Lake road has actually purchased the narrow-gauge road between this city and Redlands, which has been in operation for nearly twenty-five years by the Southern Pacific, also that a new contract for passenger and freight terminals has been secured and that the business section on the east side of town, has created a notable activity in business circles.

It has for many months been known that the Salt Lake was making every effort to secure an entrance to this city, and the first actual indication that this was a fact. It is also known that negotiations are or have been under way for the purchase of considerable property southeast of the city for the location of a shop plant.

The piece of property in that section which have recently passed to the hands are believed to be for the purpose of the survey for the main line just up the gap in the hills to the east of the city. Every move thus far made indicates that the road will be constructed through this city just as soon as the purchased.

The line to Redlands will be a part of a loop around the valley is not known, probable, as it has been rumored such a line would be connected up the Redlands, Mission and fruit districts.

Business men looking to the erection of a shop plant here have been unanimous between the Salt Lake officials and the Chamber of Commerce committee last February.

WORK ELECTRIC WORK.

Work will be commenced next week on the completion of the Pacific Electric line between this city and Riverside. The grading is all completed and the rails are laid through the south side of the Santa Ana River. Switches have been completed to facilitate the use of dump car trains from the gravel pits and the steam shovels will be moved up into the hill at once. The cars will be used for filling in the shop plant in this city, which is being low. The balance of the approaches to the Santa Ana bridge, approaches and all, will also hurry that work so the line can be in operation later than September 1, and started between July 1 and 4. There will be some beautiful decorated automobiles in line, and, in addition to the local bands, the Santa Fe band from San Bernardino will participate. A unique feature will be the appearance of two thoroughbred Swedenburg goats from the Hinckley ranch in Live Oak Canyon, which are attracting attention from agricultural authorities all over the United States. They will ride in an automobile. There will be two baseball games, sports for boys, athletic and motorcycle races and a grand display of fireworks in the evening.

TEACHER INJURED.

Miss Mae Spear, a teacher in the Vine-street school, Long Beach, sustained a broken shoulder recently while attempting to mount a spirited horse near Forest Home. The saddle girth was loose, and, as the young woman placed her weight in the stirrup, the saddle slipped around and the horse jumped ahead in fright. Miss Spear was dragged several rods. Miss Beasie Watkins, a teacher in the Alamitos-avenue school, who was with Miss Spear at the time, was thrown to the ground and rendered unconscious, declining to discuss the matter at all.

Redlands will ask better protection from fires, the forestry committee extending the telephone line from Redlands to the Green Valley district. The rangers may be more instrumental in preventing fires in the more remote districts.

Everyone here to spend a delightful vacation at Coronado Coronado agency.—[Advertisement.

VIOLENCE IS FINED.

Chauffeur and Ontario Both Exact Violation of Traffic Ordinances Briefs.

ONTARIO, July 3.—The next time Ralph James, a youthful Angeleno, is inclined to show a burst of speed in the 20 cities of Ontario or Upland he will probably think twice before taking action to incline the needle. He paid fines for reckless driving in the two towns to the tune of $10, with two other Los Angeles boys, had been racing up and down this section at a horrible rate, was arrested by Motorcycle Officer Hall after a three-mile chase on Euclid avenue at over sixty miles an hour.

Appearing before Judge Crane in Upland, at the latter place he was fined $20, which he paid, and $10 was turned into the local Police Department. The dose repeated.

ANCIENT GOLD COIN.

Ontario man, who resides on South Euclid avenue, unearthed a gold coin while he was setting out trees on his ranch, which is said to belong to a pioneer resident of Carlyle, who is said to have had a homestead on the present Vegan ranch before the city.

It is thought to have been in the days when California became known the inscription "S. Gold. Five Dol." and on the reverse side a design to the effect of 16 gold pieces. Below this is the face of the year 1850, and across the face of the word "Liberty" in the inscription, "Moffat & Co." It is thought that the gold pieces were made at the Redlands Fruit Association building.

Members of the California Fruit Auction Company, of which the territory of this city is president, are contemplating the use of $500,000 in the near future at their disposal for handling the quantity of the early fruit products here and Northern California. While no definite action has been taken, it is thought 10,000 cars of oranges will be sold at Colton at auction this season.

Fine garage at Coronado Beach.—[Advertisement.

ELSINORE.

ELSINORE, July 3.—The Glenn Martin hydroaeroplane arrived in a special car yesterday and is being set up today below the pier on the shore of Lake Elsinore, where Harry Holmes, one of Martin's men, will give exhibition flights on the Fourth of July.

The city is installing a sanitary drinking fountain in front of the City Hall today. C. S. Merrifield, a member of the Board of City Trustees, has recently installed a drinking fountain by his store building on Main street.

Charles Hudson has completed and opened a new garage on Graham avenue. The building is of terra-cotta brick, with mission front, and is one of the largest and handsomest garages in Riverside county.

Hear Ohlmeyer's band at Coronado Beach.—[Advertisement.

EXPECT OFFICIAL ORDER.

VISALIA, July 3.—Capt. J. A. McCaskey, who is in charge of the United States Cavalry doing patrol duty in the Sequoia National Park, has been advised by the Department of the Interior that a general order is to be published allowing autoists in both the Sequoia Park and General Grant National Park during the summer months.

It is anticipated that the general rules of last year will be followed. These included a registration of autos at the entrance of the park, careful observance of certain speed regulations and restrictions from some of the minor roads used chiefly by park authorities in transportation of supplies.

Coronado's many pleasures and attractions may be enjoyed at a nominal cost.—[Advertisement.

Riverside.

TO THROW OPEN VAST SECTION.

Power Company Anticipates Influx of Foreigners.

Virgin Land in Two Southern California Counties.

Four Hundred Graduates from County Schools.

RIVERSIDE, July 3.—Anticipating the great influx of immigrants which it is confidently expected the opening of the Panama Canal will bring to this section of the great southwest, the Southern Sierras Power Company is planning for the subdivision and development of many thousands of acres of its holdings in San Bernardino and Inyo counties.

These lands lie along the route of the company's power lines running from Bishop to San Bernardino, and according to President D. A. Chappell, are available for irrigation for the most part, water frequently being found with fifteen and twenty feet of the surface.

A horticultural expert will be employed to make tests of the soils throughout the territory proposed to be developed. Much of the land is adapted to the culture of alfalfa, but horticulture will be employed to determine what can be raised to best advantage, and the subdivisions will be planted under their direction.

After a study of conditions in Southern Europe, President Chappell is confident the people who have wrought for generations on the small farms of Italy will, if transplanted to this soil and climate, work wonders in the way of intensive cultivation.

"We hope to put them on our lands," says Mr. Chappell, "at just what they cost us, plus 6 per cent, and the terms offered will be most reasonable."

RELATED PROTEST.

That Uncle Sam chose the wrong route for the canal across the Isthmus of Panama is the opinion of C. P. Treat of New York, a retired railroad contractor and financier, who is stopping in this city.

Treat was the first contractor to work on the old Nicaragua canal, and he declares this route, to his mind, presents many features of advantage over that of the Panama Canal.

"While the distance would have been greater, the old route would have been much more free from the standpoint of navigation, and better time would have been made," is the way Treat puts the matter. He also points out the fact that sailing vessels would have been able to use the Nicaragua route because of the trade winds, whereas this is out of the question with reference to the Panama Canal.

MANY GRADUATES.

There will be practically 400 Riverside county students to enter High School this fall as indicated in the report of County Superintendent Cree. The results of the examinations conducted by the Board of Education shows that 221 pupils of the county have passed the eighth grade examinations. Added to the 167 reported from the Riverside city schools, the total is 388. Hemet with thirty-seven and Corona with thirty-six lead the other schools.

NEWPORT BEACH.

NEWPORT BEACH, July 3.—Former United States Senator Frank P. Flint and family came down from Los Angeles yesterday to occupy the Carroll residence at East Newport during the summer. State Treasurer E. D. Roberts and family will also spend the summer at East Newport.

The Los Angeles Island Club of Balboa Island is being made up of a number of well known men in Southern California. Among those who have become members of the club and who will have their homes on the island are Fred O. Engstrom, the contractor; Hugh Bryson, of the Bryson apartments; W. J. Lawless of the Weaver-Jackson Co.; Frank J. Hart, president Southern California Music Co.; Edgar W. Camp, general counsellor Salt Lake Railway; W. S. Collins and Meyer Lissner, capitalist, and William F. Luts, cashier of the California National Bank of Santa Ana.

In addition to the street lights recently installed by the city the Boosters' Club of the east end of the city has had strings of incandescent lights strung along Palm street, along Central avenue at East Newport and for several blocks along the water front at Balboa Island. These lights burn until after 1 o'clock and add much to the spirit of summer vacation that has struck the city from West Newport to Balboa.

The boat parade on the bay on the evening of the Fourth promises to be a novel scenic attraction as fifteen decorated and illuminated launches, as well as canoes and row boats will compete for the prize. Ex-Mayor H. M. Barton of San Bernardino, E. E. Crandall of Alhambra, J. P. Greeley, former superintendent of the Whittier Reformatory, and John King, the first Mayor of Newport Beach, will be the officials in charge of the event.

A double lawn tennis court has just been completed on the school-house block that is equal to anything on the Coast. The courts are made of concrete, roughened to prevent slipping and have the lines marked with white cement inlaid. The courts are open to public use during vacation and it is expected that some exciting games will be played from now on.

ORANGE.

ORANGE, July 3.—The Union Oil Company has begun efforts to secure oil leases at Olive in the vicinity of the well now being put down by the Standard Oil Company. The Union agents got into the field soon after it became noised about that the wildcat well at 1400 feet has fine indications of oil. Standard agents have secured two or three new leases in the Olive territory.

Unsightly Signs

mar the appearance of your home. Find a tenant for your vacant rooms by reading the "Wanted to Rent" columns of The Times "Liner" Section.

War Students.

SOLDIER BOYS AT MONTEREY.

Youths from School and College Enrolled.

Sons of Officers Rank with Classmates.

Future Generals Salute Makers of History.

[BY DIRECT WIRE TO THE TIMES.]

MONTEREY, July 3.—[Exclusive Dispatch.] The students at Camp Murray, the War Department's experimental camp of instruction for school and college boys, today were placed in company formation by Maj. Herman Hall, United States Army, the commanding officer. Students now hold all the commissioned and non-commissioned positions in the company, with the exception of captain, which post is filled by a regular officer.

In order to give all the boys an opportunity to gain experience in the duties of officers, the student officers will fill the posts but ten days at a time. With Lieut. Edward L. Hooper, Twelfth Infantry, as company commander, the following details have been announced for the period ending July 19:

H. W. Meyer, Washington State College, first lieutenant, and H. W. Cochran, University of California, second lieutenant. The first sergeant is G. L. Farmer, Agricultural College of Kansas, and G. D. O'Sullivan and B. Cooley, both from the University of California, sergeants. The corporals are R. P. Hughes, Virginia Military Institute; T. L. Lamareaux, Oregon Agricultural College; A. Vaughan, Los Angeles High School; P. Dodson and E. Hepting, Sacramento High School, and H. Carey, Mission High School, San Francisco.

For the period between July 10 and July 20 the following detail will govern: First lieutenant, J. S. McNair, Washington State College; second lieutenant, L. L. Lieb, University of California; first sergeant, H. Hirschler, University of California; sergeants, W. Smith, Harvard Military School, and J. N. Hatch, Utah Agricultural College. The corporals will be M. D. Sapiro, University of California; R. B. Frick, Oregon Agricultural College; P. E. Peabody, University of California; E. Sather, Placer High School; G. A. Glover, Los Angeles High School, and H. Cooper, Placer High School.

Students T. L. Lamareaux and R. B. Frick, mentioned in the list of corporals, who are both credited to the Oregon Agricultural College, are sons of army officers stationed in and about San Francisco. Lamareaux is a son of Maj. Thomas B. Lamareaux of the Coast Artillery Corps at Ft. Baker, and Frick is the son of Lieut.-Col. Euclid B. Frick, commanding officer of the General Hospital, the Presidio.

Harold Rodgers is another student of a military family, his father being Capt. Harry Rodgers, Philippine Scouts, with station in Manila. All three of the boys are fine looking, soldierly fellows, with an inborn love for army life. They are not, however, by any means the only soldierly-looking young men at Camp Murray, for all the students are bright, intelligent, clean-cut fellows, who are going at their work earnestly and with an apparent determination to learn just as much about military matters as possible in the six weeks allowed them.

Although from reveille until the stroke of noon the students are kept continually hustling and are pretty tired and hungry when lunch time comes, they seem to enjoy every minute of the time and no instructors ever had more attentive and conscientious students.

The boys, now becoming well tanned and showing the beneficial effects of life in the open, are rapidly absorbing the spirit of the regulars at the camp. They are putting snap and vim in their drills, and off duty are saluting their superior officers and generally following out the regulations in the showing of military courtesies customary in an army post.

All the students seem to appreciate the fact that they are the first participants in what promises in future years to become a great factor in the training of reserve officers, and, although in their free hours they are having a rattling good time, they are taking their work hours seriously, and as a consequence are beginning to get good results.

To the success of the opening days of the camp, too much credit cannot be given to the regular officers, from Maj. Hall down, for they are men who fully realize the importance of the camp, and have shown a sympathetic desire to make the students feel at home and develop their best capabilities.

Today was a strenuous one in camp. At 8 o'clock, Maj. Clarence J. Manly, Medical Corps, took the students in his hands, and for an hour gave them a straight away soldierly talk on personal hygiene that was not only interesting to the students, but instructive even to the officers who heard.

From 9 o'clock to 1 o'clock, Lieut. Edward Hooper took the boys on a drill consisting of company extended order signals and use of ground. In this work, many of the boys who have been in school and college cadet corps were able to be of much assistance in explaining the various formations to their heretofore undrilled fellows. During the drill Co.'s F and H, Twelfth Infantry, commanded by Maj. Rose, passed along the lighthouse road on a practice march in heavy marching order, and the students and regulars from the presidio kept up a running fire of good-natured comment about their respective commands.

Capt. Alfred Smith for two hours then took charge of the boys for target practice which consisted of sighting, aiming and position drills, and gallery practice. Several of the students here showed evidence of target training in cadet companies. The target practice promises to be a big feature of the camp throughout, and it is hoped to develop some good marksmen among the boys. In all of the drills so far gone through the enlisted men of the Twelfth Infantry detailed to the camp have been of the utmost assistance. These men also are doing all the hard company work such as sentry duty, policing and kitchen duty. The boys, however, will later even be given instructions in camp cooking.

Here are some of the subjects that will be taken up during the camp in talks, the demonstrations and drills:

Map reading, leading wagons, patrolling, advance and rear guard maneuver, outpost duty, machine gun demonstration, transportation of troops, animals, wagons and baggage, road and position sketching maneuvers including combat attack selecting defensive position, defense of a convoy. Mounted drills, signal work, individual cooking and a score of subjects knowledge of which will prove invaluable in army or civilian life.

Several sham battles are planned later, a battalion from the Twelfth Infantry going against the students. This character of the work will come after the students get in thorough training. In fact, the last work of the camp will practically be devoted to the war game and practice marches.

Adjt.-Gen. Edwin A. Forbes will reach camp tomorrow. There was little work in camp, however, and the students will be able to spend the Fourth pretty much as they please. The programme for Saturday morning will be as follows:

From 8 o'clock to 9 o'clock, talk on map reading and field orders by Maj. John T. Nance; from 9 o'clock to 10 o'clock, drill in extended order, signals and use of ground and target practice under the direction of Capt. Smith. The attitude of all the boys toward the camp is very similar to that of J. S. O'Neale, Jr., a student in Columbia College, New York.

"I came across the entire continent to attend this camp," O'Neale said, "and I'm mighty glad of it. It's worth traveling twice as far to participate in a thing like this, and I expect to see a thousand young men in camp here next year. Certainly I'll spread the good word in the East, and get a lot of men from there."

The students this afternoon had a splendid opportunity to see regulars in real action when a battalion of Twelfth Infantry, armed with picks and shovels, was hurried into the woods five miles south of Monterey to fight a forest fire that has been burning for a couple of days and threatens the destruction of much valuable timber.

Reserve your tent now for your summer at Coronado Tent City.—[Advertisement.

SANTA ANA BRIEFS.

SANTA ANA, July 3.—Mrs. Flora Pyle, Mrs. Lizzie Mills and other representatives of the Federated Women's Clubs of Orange county were successful in their mission when they visited the Board of Supervisors today to petition for the location of a maternity cottage at the county farm for the use of county charges. The women urged that a cottage be set apart for maternity cases rather than those cases cared for in a ward of the new hospital. The Supervisors stated that one of the half dozen cottages now on the farm is at the disposal of the women for any county maternity cases from now on. The women expect to have a supervising committee to look after the cottage and its patients.

Frank Hudson, a Los Angeles architect, chosen to examine the Grand Operahouse, has filed a sealed report with the City Clerk, which report will not be opened until the meeting of the City Trustees next Monday night.

Marriage licenses: William H. Whisler, 32, of Los Angeles, and Louise M. Parker, 29, of Washington, D. C.; Rex A. Clinton, 26, and Golda O. Young, 23, both of Los Angeles; Robert W. Kendall, 21 and Eleanor M. Coleman, 18, both of Los Angeles; Roy W. McCardle, 26, and Emma Thompson, 18, both of Santa Ana.

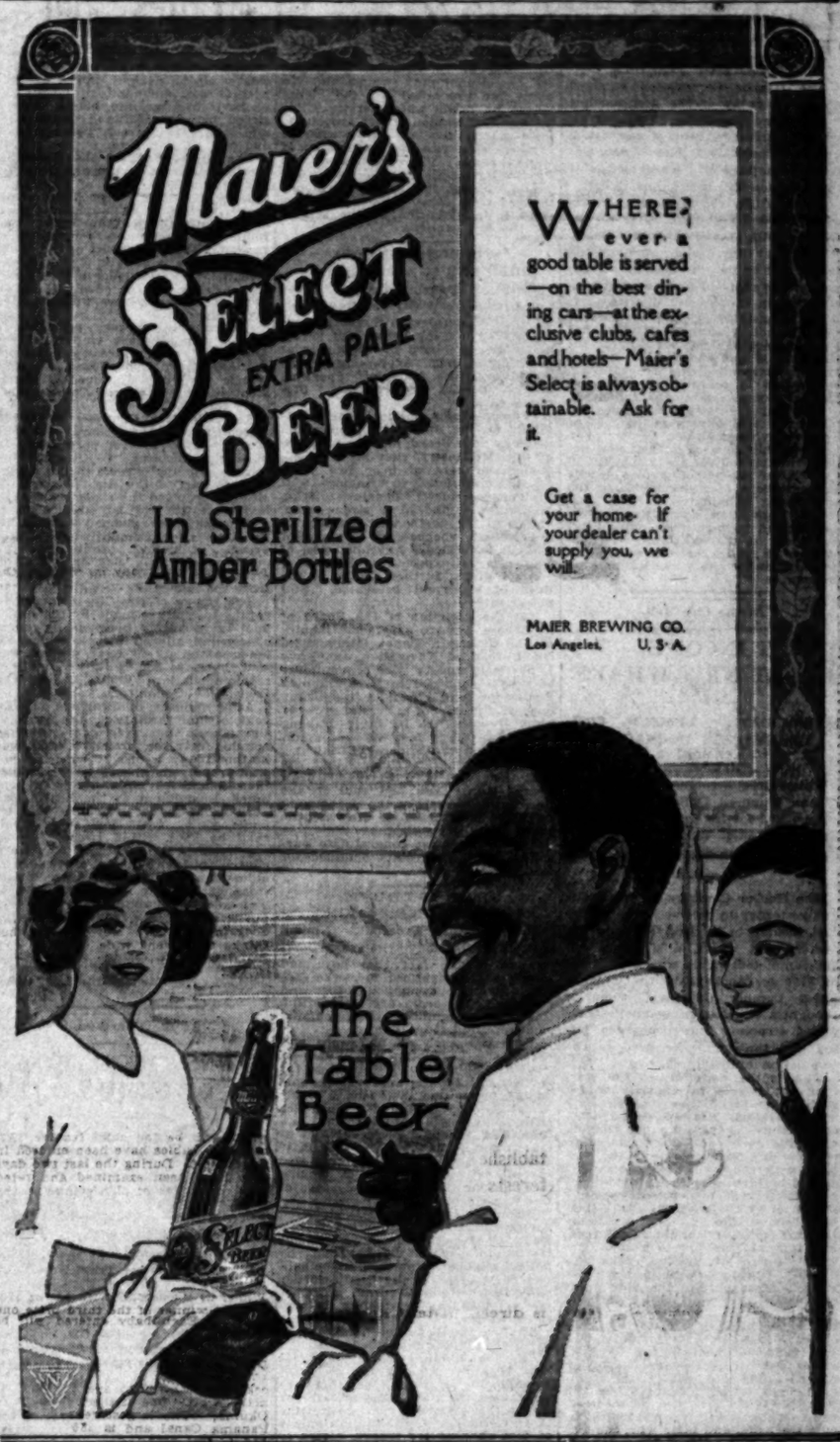

BEER
$1.00 Dozen Net
We deliver everywhere.
We give American Trading Checks.
Ask for them.
Grumbach Wine Co.
649 Central Ave.
Main 4537. F4266.

4th

Spend the vacation hours of "The Fourth" in the cool shade of the spreading live-oaks at Montrose.

Bring your dinner—lots of cold, sparkling mountain water to drink.

Montrose is the famous mountain "view-spot" above Glendale—1400 feet above the sea—at the junction of the Verdugo, La Crescenta and La Canada Valleys.

Motor to Montrose, through Hollywood and Glendale and up the old Verdugo road—

Or take the new scenic trolley trip to Montrose from Glendale—up through the chaparral-scented Verdugo hills. Cars leave Brand and Broadway, Glendale.

Holmes-Walton Company, Owners and Agents, 507-8-9 Grant Bldg., Broadway and Fourth. Phones Home A3010, Main

Public Service: City Hall, Courts.

SUMMARY OF THE DAY.

The Harbor Commission received notice yesterday of the first receipts for dockage over the Water-street wharf, a structure not yet completed, and the Board of Public Works was formally notified of the completion of the Mormon Island Channel wharf.

Public utility corporations and concerns decided yesterday, after a conference with the Board of Public Works, that they would not contribute to the cost of the city making a complete set of maps of underground construction in the conduit district.

The Legislation Committee of the City Council yesterday decided that an ordinance against dice-shaking for pennants is not sufficiently drastic, and recommended that an ordinance be drafted to prohibit all games of dice for money, cigars or merchandise.

The Mayor yesterday vetoed the bill-board ordinance recently passed by the City Council.

The Public Service Commission notified the Council yesterday that it will not suspend the 50-cent extension rule for extensions of water mains to the wharves at Wilmington.

The Legislation Committee yesterday decided upon recommending fifty-five years as the age limit at which firemen or police officers may draw pensions under the proposed pension ordinances.

At the City Hall.

FIRST INCOME AT NEW WHARF.

CONSOLIDATED LUMBER COMPANY PAYS DOCKAGE.

Water-Street Structure Earns More Than Hundred Dollars Which Is Deposited for Its Use—Mormon Island Channel Wharf Completed and Ready for Business.

The Harbor Commission was gratified yesterday to receive notice of the first income to be received from the Water-street wharf, a structure not yet completed. This was a payment of $150 for dockage by the Consolidated Lumber Company, when it brought a vessel to the partially-completed structure and discharged piling and timbers to be used in the completion of the work.

This is the material, by the way, that was delayed in transmission for such a length of time that the city was compelled to lay off its force account crews. There was much chaffing over this delay, and discussion as to whether the *forfeit* clause of the contract with the Consolidated company should be invoked. This provided for a forfeit of $50 for each day's delay in delivering the material. The Harbor Commission decided yesterday that the forfeiture should be enforced, and this will amount to $1300.

The Board of Public Works was officially informed yesterday that Rossell-Greene-Foell Company has completed the construction of the Mormon Island channel wharf, the first municipal wharf to be constructed aside from that built out of the $250,000 bonds voted by Wilmington before it became a portion of Los Angeles.

The new wharf is 1600x50 feet and cost $103,000. It will have direct rail connection with the Southern Pacific trackage, and later with the Pacific Electric tracks.

OWN THEIR MAPS.

SO WILL NOT PAY CITY.

The Board of Public Works held a conference yesterday with representatives of the nineteen public utility corporations that require excavations in the streets and alleys, in regard to the proposed plan of each corporation concern contributing its proportionate share of the cost of the city preparing complete maps of the underground construction in the conduit district.

Some of the representatives of the utility concerns were willing to make their contributions, but others objected on the grounds that they already have their own maps and rely upon these exclusively for excavation work.

After fully discussing the situation, the representatives of the utility concerns decided that they would not be justified in contributing to the cost of the city's map-making.

This means that the city will have to carry through the project entirely at its own expense. An appropriation of $12,000 was made for this purpose, and a corps of engineers and draftsmen have been engaged on the task for several months. The work was originally undertaken as a preliminary to the installation of a municipal distributing system for the aqueduct power.

It is possible that since the utility concerns refuse to put up any money for the work, the excavation ordinance will be amended so as to provide for an increase in fees for excavation permits, in order that the city may gradually accumulate an offset to the expense it has incurred in map-making.

Fifty-five-Year Limit.

The Legislation Committee of the City Council yesterday considered proposed changes in the pension ordinance for firemen and police officers, particularly that referring to the age at which such city employees may be retired on pension. Councilman Whitfen had advocated 60 years as the age for retirement, but objection was raised to this, and after a general discussion the committee voted to place the age at 55 years. As the age of 55 years is the limit at which men may be taken into either the police or fire service, and they must serve twenty years in order to benefit by the pension provisions, the 55-year limit for retirement would allow men to enter the service at the age limit and serve their full twenty years before reaching the age for pensions.

Prohibit Riding Academies.

Approval was given by the Legislation Committee of the City Council yesterday to the proposed amendment to the ordinance generally known as the residence district ordinance, prohibiting establishment of riding academies within the residence district, except in such cases as those where 60 per cent. of the frontage on the block and 60 per cent. of the frontage on the opposite side of the street is signed to a petition in favor of the application. The committee recommends that the amendment be placed upon its passage.

Refuses to Suspend Rule.

The Public Service Commission sent to the City Council yesterday a statement that it will refuse to suspend the 50-cent extension rule for water main on the wharves at Wilmington. The city has given a fish cannery franchise to Dr. Garrett L. Hogan for the Wilmington wharf and his plant has proceeded to the point where he needs water service. The Harbor Commission is also anxious to have water mains laid at the wharves in connection with the construction of transit sheds. The position of the Public Service Commission is that it would not be a just use of the money secured from other ratepayers to expend it in extension of the service for the fish cannery.

STEPHENS PLEASED.

JUBILANT OVER DECISION.

Secretary Matson of the Harbor Commission yesterday received a letter from Congressman Stephens, telling of the hearing before the Rivers and Harbors Board of Engineers at Washington, and expressing gratification over the outcome. Speaking of the details, Congressman Stephens says:

"I cannot help but feel that in addition to the splendid preparation made by your board, and the presence of Col. McKinstry, that my own acquaintance here of over two years assisted materially in bringing about the very satisfactory conclusion. Col. McKinstry is indeed a strong man, and is giving us the full measure of his strength whenever he approves of what is requested. Anything else, of course, is not expected or desired."

After giving further details of the lines of argument presented, Stephens said:

"At the direction of the Board of Engineers, I made a personal inquiry of the Isthmian Canal Commission, the Bureau of Navigation, the Navy Department and by wire of a number of people supposed to have shipping knowledge, and I could not find any one who knew of a vessel already built or about to be built drawing more than thirty feet which contemplated using the Panama Canal.

"The Navy Department told me that their deepest draft vessels drew nearly thirty feet, and that in the near future vessels of the department might be constructed to draw a little more than thirty feet.

"Again we must congratulate ourselves upon the results obtained for Los Angeles."

MAKE IT DRASTIC.

PROHIBIT DICE SHAKING.

Recently City Prosecutor Nimmo called the attention of the Police Commission to the fact that boys and girls are being enticed to shake dice for pennants at public places, and suggested an ordinance prohibiting this form of gambling. The commission approved.

Yesterday such an ordinance was before the Legislation Committee of the City Council, but it did not go far enough to meet the approval of some of the committee members. "Uncle Jerry" Andrews declared against dice shaking for gain in all forms, and said that it should be prohibited at cigar stands as well as in other places. The ordinance proposed placed entire discretion of issuing dice-shaking permits in the hands of the Police Commission.

"That's rank nonsense," declared Andrews. He was supported in this stand by Reed, who asked: "If we are going to prohibit dice shaking, why not prohibit it? I move that the subject be referred to the City Attorney with instructions to draft an ordinance prohibiting gambling in any form within the city."

The recommendation finally made by the committee reads:

"It is the opinion of this committee that the intention of the proposed amendment is good. We therefore recommend that the same be referred to the City Attorney for the drafting of an ordinance prohibiting all games of dice shaking for money, cigars or any merchandise, and that the Board of Police Commissioners be not given the power to, in their discretion, issue permits for any playing of games with dice."

MAYOR'S VETO.

IS AGAINST BILLBOARDS.

The Mayor yesterday issued his last veto message to the City Council. He has refused to sign the billboard ordinance, adopted by the Council last week, and which placed the height of boards at ten feet six inches. This ordinance was adopted by the Council in place of one proposed to limit the height to nine feet, six inches over all.

In his veto message the Mayor says:

"I herewith return without my approval an ordinance regulating billboards, signboards and similar structures used for advertising purposes.

"My reason for declining to attach my signature to this measure is that I consider bill and signboards insanitary, unsightly and undesirable in any community.

"Several years ago the individual owners or agents of corporations owning and controlling these objectionable boards uttered what was construed a promise to reduce the dimensions, if not their number, as rapidly as the advertising contracts expired. Instead the size and number has increased, so I am informed.

"I was told several days ago that other cities in California have a way of regulating the billboard nuisance; therefore, I respectfully suggest that information concerning their method of regulating bill and signboards be sought in cities in the central and northern parts of the State."

This leaves the city without any ordinance regulating billboards, unless the Council passes the ordinance over the Mayor's veto, as the former ordinance was declared unconstitutional.

Conflict of Authority.

The Harbor Commission was notified yesterday by F. P. Gregson of the Associated Jobbers that the Southern Pacific company has refused to put into effect the recently adopted rates for wharfage and handling on Interstate business, on the ground that the company has thirty days, under the Interstate Commerce Law, within which to publish the rates. As to State business, there is no question raised by the company.

This conflict of authority, suggests Gregson, should be settled as speedily as possible. While the financial result is of small consequence at present, with the increase of harbor traffic it will be a matter of importance to have the Harbor Commission's right to establish wharfage and handling thoroughly defined.

Shuts Out Corrals.

If the City Council adopts the recommendation of the Legislation Committee made yesterday, there will be a cleaning out of stock corrals in the district bounded by First, Third, Flower and Fremont streets. This ordinance provides that no cattle, horse or mule corrals may be established or maintained within such districts. Complaint has been made by petitioners that corrals now existing there have become a nuisance.

City Hall Brevities.

The Streets and Boulevards Committee held its last meeting under the present administration yesterday, and cleared up its docket. One of the important recommendations made was to pave with granite blocks Fourth street, between Hill and Grand avenues, and Olive street, between Second and Fifth streets.

The third effort of the Board of Public Works to secure aid from the Council for betterment of the condition of the floor of the Third-street tunnel is to come to naught, the same as previous efforts. The Streets and Boulevards Committee recommended yesterday that the report of the board be filed. This is done in line with the general policy of cutting off every possible expense for the ensuing year, in order to keep expenses within the $1 tax limit.

Galo Santander was permanently injured while in the employ of the Aqueduct Power Bureau's construction department. The Board of Public Works yesterday approved a settlement effected by Special Counsel Mathews for $1000.

The Glendale Chamber of Commerce asked the Board of Public Works yesterday for permission to place signs reading "To Glendale" on certain principal streets in the northwestern part of the city. This will be allowed provided the signs are similar in form to the regular street signs.

Approval was given yesterday by the Legislation Committee to a proposed ordinance prohibiting the dumping of earth, clay or gravel on private property without permission from the owner.

The report of the City Attorney in regard to charges made by the Aqueduct Investigating Board in its report concerning alleged illegal holding of lands in the Owens River Valley, was sent back to the Council without recommendation yesterday by the Legislation Committee.

After months of hearings on the vehicle-stand ordinance, the Legislation Committee yesterday recommended that the proposed ordinance be filed.

Approval was given by the Legislation Committee yesterday to a proposed amendment to the health and sanitary ordinance providing that no horse, mule, cow, goat or rabbit shall be kept within twenty feet of any lunchroom, lunch counter, school, church, public building or residence, unless the exterior walls are of brick, stone or concrete, and a concrete or plank floor is maintained.

The Fire Chief's request for an ordinance to prohibit the use of kerosene lamps in hotels, lodging and rooming-houses within the districts served by gas or electricity was recommended to be filed by the Legislation Committee yesterday.

At the Courthouse.

RUNS THE GAMUT OF CRIMINALITY.

ONE SUIT SEES FOUR OF TEN COMMANDMENTS BROKEN.

Burglary, Grand Larceny, Destruction of Records, Adultery and Perjury Only Part of Offenses Which Figure in What Is Perhaps Most Unusual Suit Ever Tried Here.

Judge McDaniel gave judgment yesterday in, perhaps, the most remarkable and peculiar suit ever tried in the Superior Court. It fairly bristled, he declared, with evidence tending to show the commission of various crimes. The latter ran the gamut of burglary, grand larceny, destruction of records and valuable documents, adultery and perjury.

This remarkable suit was brought by C. A. B. Roberts against Joseph G. Buckingham and C. B. Williams, a creditor of Buckingham's, to establish a stated account; Buckingham, in a cross-complaint, sought to have declared void a deed made by himself to Williams. Roberts, who is Buckingham's brother-in-law, alleged that the property was transferred to evade paying the amount due him. Roberts won his judgment and the court held that the title of the property transferred by Buckingham to Williams stands in the latter's name.

The inception of this litigation which required more than a week to try, was in 1908, and grew out of a horse deal between a Capt. O'Banion and Buckingham. Buckingham sought to recover money he paid O'Banion alleging he had obtained it under false pretences. O'Banion was arrested, but subsequently the case was dismissed at the preliminary examination. O'Banion commenced an action against Buckingham for damages. Williams, it appears, was adviser for O'Banion in the horse deal.

O'Banion obtained judgment against Buckingham in 1910. The latter had some domestic difficulty, and, is alleged to have taken up another woman, but learning from Williams that he was likely to be arrested on a criminal charge committed in a former case, went into hiding in this city for several weeks.

He had a conference with Williams, the court stated, with regard to the transfer of his property for the purpose, as he admitted upon the stand, of cheating, not only O'Banion's judgment, but apparently, the rest of his creditors. The evidence would indicate, the court said, that O'Banion, Williams and Buckingham were closely associated.

This was the ground work for the remarkable trial. The court stated that Roberts had a remarkable memory and withstood the cross-examination of Attorney Paul Schenck very well. It was one of the finest cross-examinations Judge McDaniel declared, he had ever heard. He characterized Buckingham as weak, and from the evidence he said he was convinced that Williams had committed rank perjury with reference to certain promissory notes he declared had been delivered to Buckingham or Roberts. He said Williams was offensive, shifty in his answers upon the stand in some instances, and would deny his own handwriting if he thought it was bearing against him.

PATTERSON WILL FILED.

QUARTER-MILLION ESTATE.

W. C. Patterson, vice-president of the First National Bank, who died at Naples, Italy, May 1, last, gives his estate valued at $250,000, to his wife, Virginia M. Patterson, and names her executrix. The petition for the probate of the will was filed yesterday by Mrs. Patterson, who states she is not acquainted with the description of the real property her husband possessed.

Patterson is survived by his widow and two daughters, the latter, Ada P. Callender, wife of Harry R. Callender, and Hazel P. Stuart, wife of John Stuart, of South Pasadena. He states in his will, dated September 11, 1899, that he has intentionally omitted to make any provision for his daughters for the reason "that I am convinced my wife will make such provision for each of my children as may seem to her just and equitable."

The will is as brief as the petition. The latter does not show how Patterson's fortune was invested.

EVERYONE CUT OFF.

EXCEPT HER CHILDREN.

The will of Mrs. Sophie Knowles Murdock, who died at Moscow, May 13, last, was filed for probate yesterday by Attorneys Schmidt & Riggin, and, according to the petition of her son, Bert E. Murdock, nominated executor, the estate has a value of $114,450. A significant clause in the will, which was executed December 31, 1910, is the expressed desire of Mrs. Murdock that none of her heirs, except her children, shall receive any portion of her estate.

The estate consists of cash in bank, $15,000; notes, $60,000; real estate, $75,000. The property is divided into equal shares for the sons, Sidney A., Bert E., and Raymond Murdock of Los Angeles, and Lindsay Murdock of San Pedro. Bert also receives a lot at Sierra Madre.

MARITAL WOES.

INVOLVING "THE BROILER."

Stephen B. Grcich, who conducts "The Broiler" at No. 413 West Fifth street, was sued yesterday for separate maintenance by his wife, Louis Young Grcich, who asks for $150 alimony a month. The complaint filed yesterday states that they were married in this city, October 24, 1901. She says she advanced her husband $500, being her separate property, and that they acquired by their joint efforts $13,000, the homestead at No. 3927 Sunset boulevard, valued at $6500, and a ranch worth $4000. Grcich owns a half interest in "The Broiler."

Mrs. Grcich alleges she was deserted by her husband December 7, 1912, and he has been paying her $25 a month, but now threatens to deprive her of this support so that she will have to resort for assistance to friends. She recites that a suit is now pending in court to set aside, on the ground of fraud, a deed and bill of sale conveying to Grcich real estate, the consideration being $1500. This latter sum, the $500 she advanced him and the $25 a month are all the funds she can rely on, she declares.

BETTER THAN GOLD.

BUGGY WHIP FOR DRINK.

After Mrs. Cora B. Mifford had told Judge Monroe how drink got the best of her husband, Abner E. Mifford, a well-driller, and the hard time she had making both ends meet by reason thereof, Mifford said he had a "good bit to say about it."

"I did drink," he said, "and she made me drink."

Judge Monroe looked from the stalwart husband to the frail wife in astonishment, and told him to proceed.

"She took a buggy whip," he continued, "and made me drink half a gallon of wine. Then she tied me hand and foot and soaked me with a buggy whip good and plenty."

"Did you do that?" inquired the court of Mrs. Mifford.

"I did," she replied, smiling.

"How much did you weight then?" She replied, "105 pounds."

Mifford confessed to 170 pounds.

"Why did you whip your husband?" inquired the court.

"Well, he came home drunk and I made him drink the rest of the booze and then I tied him and whipped him good and plenty to break him of the drink habit."

"Yes," interrupted Mifford, "and she drove the friend who came with me out of the house with the whip."

Mrs. Mifford was granted a decree on the ground of habitual intoxication.

BABY AND TROUBLE.

HAPPY TILL IT CAME.

The domestic life of Leonard W. Petro and his wife, Iza L., was as peaceful as a June morning and when Ermae Leola was born their cup apparently was running over. The birth of the child, however, brought a domestic upheaval which destroyed Petro's home, he alleges in a suit filed yesterday against his mother-in-law and father-in-law, Alice A. and Henry Crawford. He charges them with alienating the affections of his wife and asks $10,000 damages.

Immediately after the baby blessed their home, Petro alleges, Mrs. Petro refused to live with him unless he made his home with his father-in-law and mother-in-law. He says he refused to do so and Mrs. Petro began an action for divorce which he declares has no foundation whatever. The attitude assumed by Mrs. Petro is charged to the advice of her parents.

NOT GUILTY.

SAYS DICK HOLLINGSWORTH.

Richard Hollingsworth pleaded not guilty to the indictments charging him with contributing to the dependency of Evelyn Quick and Christine Neal, minors, and Judge Wilbur set the trial for August 1. Demurrers to the indictment on the ground that it did not constitute a public offense and that the court has no jurisdiction, were overruled. When Attorney Rush intimated that he might be otherwise engaged on August 1, Judge Wilbur stated, it is possible, if the case is not taken up at that time, that another judge may be called in to try it.

At the request of Attorney Geisler the arraignment of J. P. Hartigan, the complaining witness in his case being Christine Neal, was continued one week. The sentencing of N. A. Carmean, convicted of a felony in the case of Pearl Peterson, aged 14, was continued until Monday on the motion of Attorney Johnson. At that time Johnson will file an application for probation. The maximum penalty Carmean may receive for his crime is 15 years.

GETS SOME BACK.

TIGER MUST GIVE UP.

P. J. Hartnet, who testified in Judge Wellborn's court that he bucked the tiger in the stock room alleged to have been conducted by John C. Wilson, depositing stock certificates worth $6000 on marginal sales, was awarded judgment for $5715.50 yesterday.

Hartnet is a former hotel proprietor who admitted he knew nothing about stock gambling. From the evidence it appeared that he bucked the market in transactions approximating $100,000. Suit was brought to recover damages when his demand for the return of his certificates was refused.

COURTHOUSE NOTES

BREVITIES MISCELLANEOUS.

PARTNERS' LITIGATION. One angle of the litigation between W. C. McEvilly against J. J. Haggerty was disposed of by Judge Church yesterday when he dissolved the injunction restraining the delivery of stock to Haggerty. The suit involved $667 shares or 60 per cent. of the capital stock of a Broadway suit house sold to McEvilly, but which, it was alleged, he had not paid for with the exception of 323 shares. The main suit between the parties was resumed before Judge Wilbur yesterday. In this action McEvilly alleged he was being interfered with in the conduct of the business of the house.

DAMAGE SUIT. Oliver Morosco's name figured on the receiving end of a complaint for $25,000 damages filed yesterday by J. E. Benell, guardian of Eva May Benell, aged 10 years, who alleges she was struck by Morosco's automobile driven by Chauffeur Pasqual Shampay, and seriously injured. The accident occurred on Beaudry avenue between Colton and Mignonette street, May 11 last, while Eva was attempting to cross the street. High speed, and failure to warn the child of the approach of the auto are charged against the chauffeur.

RACE-GOER AN IDLER. "You allege your husband is idle and dissipated," Judge Monroe queried Mrs. Florence Strubbe in the trial of her divorce suit against Ernest H. Strubbe yesterday for desertion.

"He went to the races, Judge," she replied.

"Well, I guess we will have to call a man idle who does nothing but attend races," stated the court. He granted a decree to Mrs. Strubbe who, it appeared, four month after marriage was forced to pawn her rings at Salt Lake because she needed the money.

SEEKING WAY OUT. There is a possibility that the garbage plant of the V. D. Reduction Company at Durbin switch may not trouble the residents by its odors. P. J. Durbin, one of the defendants in the suit brought by W. R. Johnson to abate the alleged nuisance, stated in Judge Conley's court yesterday that he would do all in his power to avoid giving offense. The case was continued thirty days with the view of Durbin finding a way out. The suit was set for five days. With his usual clerity Judge Conley heard the evidence in less than two hours.

INCORPORATIONS. Artesia Club, incorporators Fred Desmond, John H. Niemes and M. A. Cook; South Coast Trading Company, incorporators R. G. Wilson, D. L. Nickum, John Heaney, capital stock $50,000, subscribed $3; Harold C. Dewey Company, incorporators Harold C. Dewey, Bernice E. Dewey and Susie L. Dewey, capital stock $10,000, subscribed $6400; U-Go Auto Foundry and Machine Company, incorporators O. D. Jones, J. D. Coops, S. L. Lester, Robert Tanner and Elliott L. Perkins, capital stock $500,000, subscribed $5; Panama-Pacific Investment Company, incorporators W. A. Holt, Clare F. Kemp, O. Nicholas Gabriel, R. L. McNitt, Adam Hunter, D. J. Whelan, C. E. Smales, L. A. Cusanovich, G. E. Crawford and Hal H. Hilton, capital stock $25,000, subscribed $10; Norbig Film Manufacturing Company, incorporators Frank V. Biggy, V. L. Biggy, Frank E. Norton and M. G. Norton, capital stock $10,000, subscribed $40; Adams & McKee Investment Company, incorporators Horace B. Adams, S. M. McKee, Ernest B. Adams, A. DeW. Brown and Walter M. Campbell, capital stock $50,000, subscribed $12,500.

THREE-YEAR SENTENCE. Judge Cabaniss sentenced Ralph Homer Allen to three years in San Quentin yesterday. The defendant is an ex-convict and is addicted to the use of drugs and liquor. He was charged with passing fictitious checks.

GETS PROBATION. P. J. Conaty, passer of worthless checks, was given three years' probation by Judge Cabaniss yesterday after the young man promised to abstain from the use of liquor and to report regularly to the probation officer. The District Attorney charged that Conaty deserted his wife and children in addition to passing the checks.

MAN ON TRIAL FAINTS.

Accusing Girl Becomes Hysterical and Requests That Nothing Happen to Youth Through Her.

A dramatic scene occurred in Judge Willis's courtroom yesterday morning when Louis McDowell, a defendant, fainted after wildly asking the court to be merciful to him and retracting his former plea of innocence.

Pearl Peterson, a 14-year-old girl, cried hysterically exclaiming, "I don't want anything to happen to him through my testimony."

McDowell is charged with a statutory offense. Pearl Peterson, the complaining witness wears bobbed hair and a white middy blouse like lots of young school girls, but is supposedly somewhat versed in vice as she has accused several men of being intimate with her, and one was convicted a few days ago through her testimony and others.

Under the law, if Judge Willis administers any sentence upon McDowell, it must be at least five years. He can give probation if he thinks the defendant a worthy subject.

SEEKS NEW WAY OUT.

Woman Held in Jail on Failure to Pay Judgment Files Petition in Bankruptcy.

Delia B. Rawson, who is in the County Jail for failing to make good a judgment secured against her in the Superior Court of Los Angeles, in favor of Gertrude Ryckman, on an alleged fraudulent deal, filed her petition in bankruptcy, yesterday, in the United States District Court.

She schedules her personal property at $300, and property exempt from execution at $278. Her liabilities are given at $32,490.52. The principal items consist of judgments against her as follows: F. C. Kourde, Riverside, $5000; M. M. Potter, Los Angeles, $16,284.77; C. J. Symington, Los Angeles, $1250; Paul Edwards, Los Angeles, $3250; Daisy Grey, Los Angeles, $1200, and J. W. Sears, Los Angeles, $525.

CITY ATTORNEY'S REPORT.

Compromising Suits Is Feature Which Is Believed to Have Saved Community Large Sums.

The annual report of the City Attorney for the fiscal year ending June 30 has been compiled and will go to the City Council early next week.

The report shows an unusually healthy condition in the department and a decided reduction in the number of cases filed or pending, and this in spite of the tremendous growth of the city during the past year. This showing is due largely, in the opinion of Deputy Charles Tribit, Jr., to the ability of the office to promote settlements rather than law suits.

When Albert Lee Stephens steps into the job at noon on Monday he will find 306 cases on the docket; 100 new cases were filed during the year, 127 disposed of and 179 are pending, the best showing in five years. There has also been a marked diminution of suits by corporations to recover taxes.

City Attorney Shank is putting in all the hours there are clearing the decks so far as possible for his successor. He plans to take a vacation upon securing freedom from the cares of office, the first he has had, he says, in many years. At its conclusion he will engage in private practice, unless the efforts of his friends bear fruit and he is appointed to one of the new Superior Court judgeships.

The SECRETARY OF NAVY.

Chamber of Commerce Will Show Him the Harbor and Entertain Him With a Smoker.

The time has been definitely fixed for the visit of Secretary Daniels of the United States Navy and entourage, and the Chamber of Commerce has taken steps to tender him an appropriate reception. He will arrive on the evening of Wednesday, July 22, and will be escorted to the Alexandria by a committee from that organization. At 7:30 o'clock the same evening he will be the guest at a smoker in Shrine Auditorium.

At 9:30 o'clock a.m. the 24th inst., he will be taken to the harbor in a special train, accompanied by Mayor Rose, the Harbor Committee of the Chamber of Commerce, the Municipal Harbor Commission and a special committee of the Chamber of Commerce. After inspecting the harbor and the fortification site, the train will proceed to Long Beach, where he will inspect the Craig Shipyard and the Cape submarine, followed by a luncheon at the Virginia. Returning to this city he will be taken on a tour of the city in automobiles. The ladies of the party will be in the hands of a committee appointed by Chairman Slauson, during their entire stay, as follows: Mrs. E. L. Doheny, Mrs. A. W. Kinney, Mrs. W. G. Hutchison, Mrs. Willis H. Booth, Mrs. C. W. Pendleton. (

DEPUTY DECAPITATED.

Confidential Post in Office of Customs Collector Abolished, Though New Appointments Replace Him.

The Democratic administration at Washington evidently has a rod in pickle for the local customs office. Word was received yesterday from the office of the United States Treasury that the office of confidential deputy of Collector Pendleton, which for the past six years has been efficiently filled by W. H. Wickersham of San Pedro, will be abolished beginning July 15. The same post at the San Francisco office is untouched.

Wickersham was appointed in 1907, and the selection was a personal one on the part of the collector. To make his place doubly sure he recently took the civil service examination and passed with high honors.

THREE YEARS FOR "COON."

Basil Charles Wheat, the pseudo Federal officer, was put away for three years by Judge Wellborn yesterday. He will serve his time at the Idaho Industrial Training School at St. Anthony. The specific charge against Wheat was that he impersonated a Federal officer, although he is a colored nickaninny, aged 15. He not only disposed of bad [illegible] where, but told the [illegible] a series of tales of his [illegible] they have not yet [illegible] of explaining how they [illegible] "fall for" them.

VAGRANCY CHARGE.

R. E. Britton, No. 401 [illegible] Pedro street, was arrested [illegible] tive Boden yesterday on a [illegible] vagrancy. A more serious [illegible] may be preferred against [illegible] is accused of loitering about [illegible] lywood school and giving [illegible] ing his name and address [illegible] girls.

ANCIENT DOCUMENT.

FRESNO, July 3.—A [illegible] ance bearing date of [illegible] was filed yesterday in the [illegible] office. The document, [illegible] early-day history, was [illegible] progress of the administration [illegible] estate of Mrs. Mariana [illegible] was one of the very [illegible] of the county. The [illegible] back to the excitement [illegible] covery of cinnabar in the [illegible] portion of this county, [illegible] has been cut off and [illegible] Benito county, and [illegible] resulted in the development [illegible] New Indria quicksilver [illegible] is one of the largest in the [illegible] document conveys the mine [illegible] and Mrs. Mariana Mercy [illegible] ment is creased and faded [illegible] The Mercys are still [illegible] ledges for cinnibar on [illegible] tween Fresno and San [illegible]

SEEKS A PARDON.

SANTA BARBARA, July [illegible] P. Day Wire.) Petitions [illegible] Wilson to pardon Charles [illegible] the carpenter who [illegible] States Senator John D. [illegible] for the appointment as [illegible] here, were circulated [illegible] brack was sentenced to [illegible] $250 and serve two [illegible] United States Judge [illegible] sentenced him, will be [illegible] the petition, which has [illegible] ceived many signatures [illegible]

PLAN NEW RESORT.

FRESNO, July 2.—[illegible] a San Francisco capitalist [illegible] pleted plans for the erection [illegible] a hotel and summer resort [illegible] $25,000 at Big Creek, [illegible] cific Light and Power Company [illegible] its large power plant [illegible] on the ground this week [illegible] the site. An arrangement [illegible] made to place a boat on [illegible] lake from piers, and the [illegible] and Eastern will advertise [illegible] and run a special train [illegible] ing summer months.

MANY PREFER COUNTRY.

AND freedom and ease with them. Southern California [illegible] for its poultry ranches [illegible] one and live close to [illegible] paying poultry properties [illegible] from day to day in the [illegible] Ranch" columns of The [illegible] section.—[Advertisement.]

GRAY hair restored to its [illegible] fredum's Egyptian Henna. [illegible] ent, quick, sure. All druggists.

Try Murine Eye [illegible] Weak, Watery Eyes and [illegible]

ARROWHEAD SPRINGS [illegible] club or cafe. Phone Main [illegible]

Hamburger's

Broadway, Eighth and Hill Streets

Store Closed All Day TODAY, JULY 4th and Saturday, July 5th

—Today and Saturday the busy hundreds who carry on the varied activities of the Great White Store will rest and play and be glad of the fine tune that made them Americans.

—We'll let our loyalty and patriotism hold full sway. We'll do the things we'd rather do, have a thoroughly good time and wish an equally pleasant time to all our patrons. Then Monday we'll take up our work with new zest and bright faces, ready to serve the throngs that come with quickened interest and alertness all renewed.

—See Sunday's papers for an announcement of one of the year's most important economy events at the Great White Store.

THE W. T. THORP CO. STORE SQUARE ALL ROUND REAL ESTATE

Specializing in West Ninth PROPERTY

Low Rates East

M. Fredrickson Hair Co.

F1798 Ground Floor Black Bldg., 359 South Hill Street

Another Murder?

ANGLER MYSTERIOUSLY SHOT THROUGH HEA

MYSTERY surrounds the death of Donald Powell, aged 29 years, cousin of General Manager Powell of the California Fruit Growers' Exchange and an employee of the Fruit Growers' Supply Company, who was found dead near Hilt Monday evening with a bullet through his heart.

According to word which reached his widow in Los Angeles the dead man left the lumber mills of the Fruit Growers' Supply Company near Hilt at noon Sunday on a fishing trip. His absence Monday led to a search, the finding of his body being merged in a creek, with [illegible] tackle near by.

Powell had no firearms [illegible] His body was cremated at [illegible] cago yesterday.

Powell came to [illegible] Springfield, Mass., some [illegible] and took up his residence [illegible] cousin in South Pasadena. [illegible] he was employed in public [illegible] Six weeks ago he went [illegible] in the lumber mills of the [illegible] pany. His parents in Spring[illegible] been notified of his death.